



US00D745454S

(12) **United States Design Patent**
Ono et al.

(10) **Patent No.:** **US D745,454 S**
(45) **Date of Patent:** **** Dec. 15, 2015**

(54) **TREAD PORTION OF AN AUTOMOBILE TIRE**

FOREIGN PATENT DOCUMENTS

(71) Applicants: **Hiroaki Ono**, Chuo-ku (JP); **Shun Ogane**, Chuo-ku (JP); **Yuki Kawakami**, Chuo-ku (JP)

JP	1108803	U	7/1989
JP	781324	A	3/1995
JP	964914	S	10/1996
JP	2009137519	A	6/2009
JP	1371143	S	10/2009
JP	1379486	S	2/2010
JP	1382499	S	3/2010
JP	2010052683	A	3/2010
JP	4812041	B2	11/2011
KR	300568555		8/2010

(72) Inventors: **Hiroaki Ono**, Chuo-ku (JP); **Shun Ogane**, Chuo-ku (JP); **Yuki Kawakami**, Chuo-ku (JP)

(73) Assignee: **BRIDGESTONE CORPORATION**, Tokyo (JP)

OTHER PUBLICATIONS

(**) Term: **14 Years**

Design Gazette dated Aug. 10, 2015 from the Japanese Patent Office issued in corresponding application No. 1477135.

(21) Appl. No.: **29/440,021**

* cited by examiner

(22) Filed: **Dec. 18, 2012**

Primary Examiner — Robert M Spear

(30) **Foreign Application Priority Data**

(74) *Attorney, Agent, or Firm* — Sughrue Mion, PLLC

Nov. 21, 2012 (JP) 2012-028572

(51) **LOC (10) Cl.** **12-15**

(57) **CLAIM**

(52) **U.S. Cl.**
USPC **D12/604**

The ornamental design for a tread portion of an automobile tire, as shown and described.

(58) **Field of Classification Search**

DESCRIPTION

USPC D12/584, 586, 588, 590, 599, 600, 601, D12/602, 603, 604, 605, 900, 901
CPC B60C 11/03; B60C 11/0306
See application file for complete search history.

FIG. 1 is a perspective view of a tread portion of an automobile tire according to our new design;
FIG. 2 is a front view thereof;
FIG. 3 is a top view thereof;
FIG. 4 is a right side view thereof;
FIG. 5 is a fragmentary enlarged front view showing the details of the tread portion thereof; and,
FIG. 6 is a section view taken along line 6-6 in FIG. 5.
The dash-dash broken lines are intended to show portions of the tire that are not being claimed and thus form no part of the claimed design. The dash-dot-dash broken lines represent boundaries of the claim.

(56) **References Cited**

U.S. PATENT DOCUMENTS

740,069	A	*	9/1903	Worth	152/324
D95,916	S	*	6/1935	Maynard	D12/570
D348,240	S	*	6/1994	Chiang	D12/608
D354,468	S	*	1/1995	Jansen	D12/599
D418,462	S	*	1/2000	White	D12/599
D467,865	S	*	12/2002	Comps et al.	D12/594
D621,343	S	*	8/2010	Yoda et al.	D12/584
D635,913	S	*	4/2011	Ono	D12/570

1 Claim, 6 Drawing Sheets

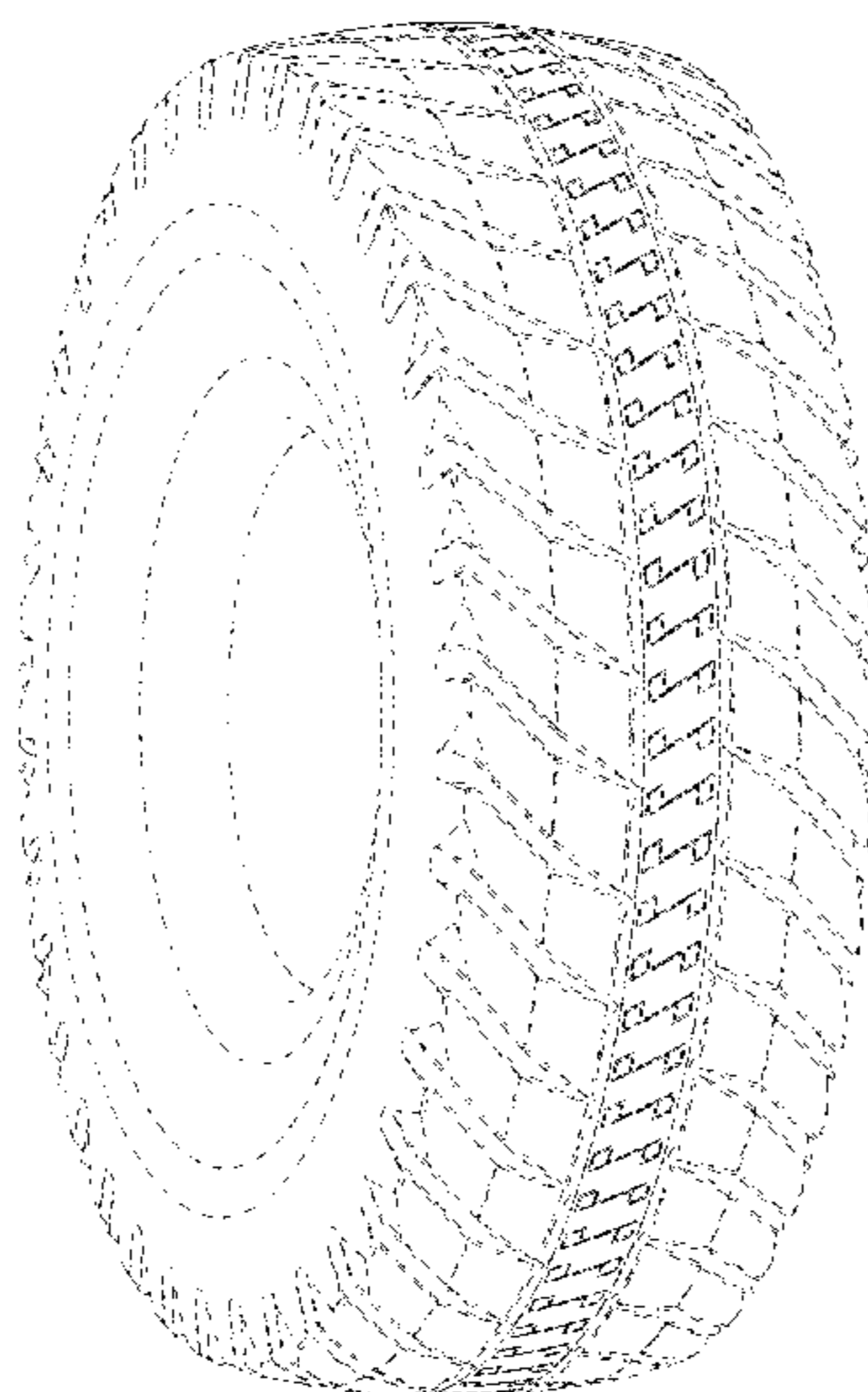

FIG. 1

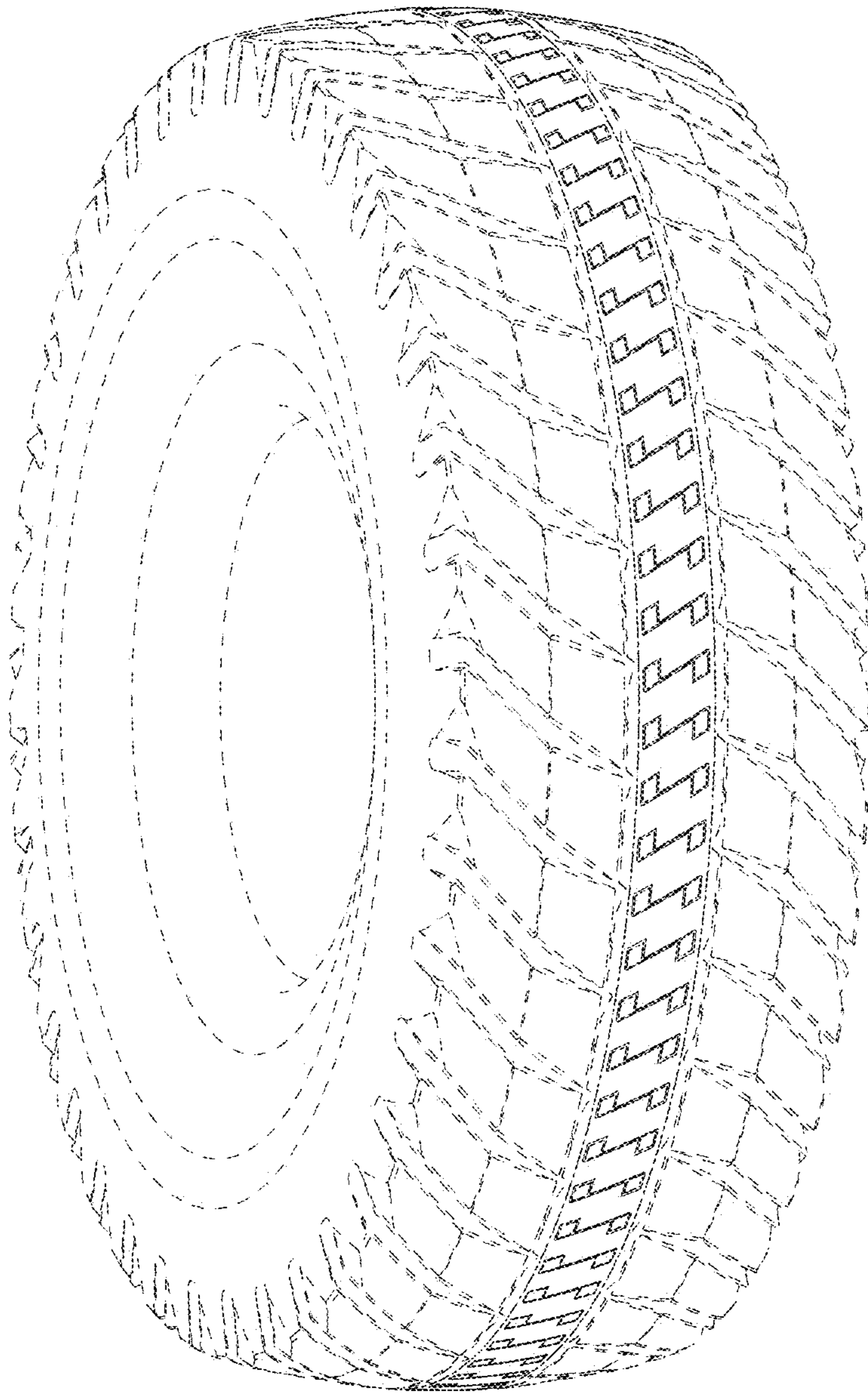

FIG. 2

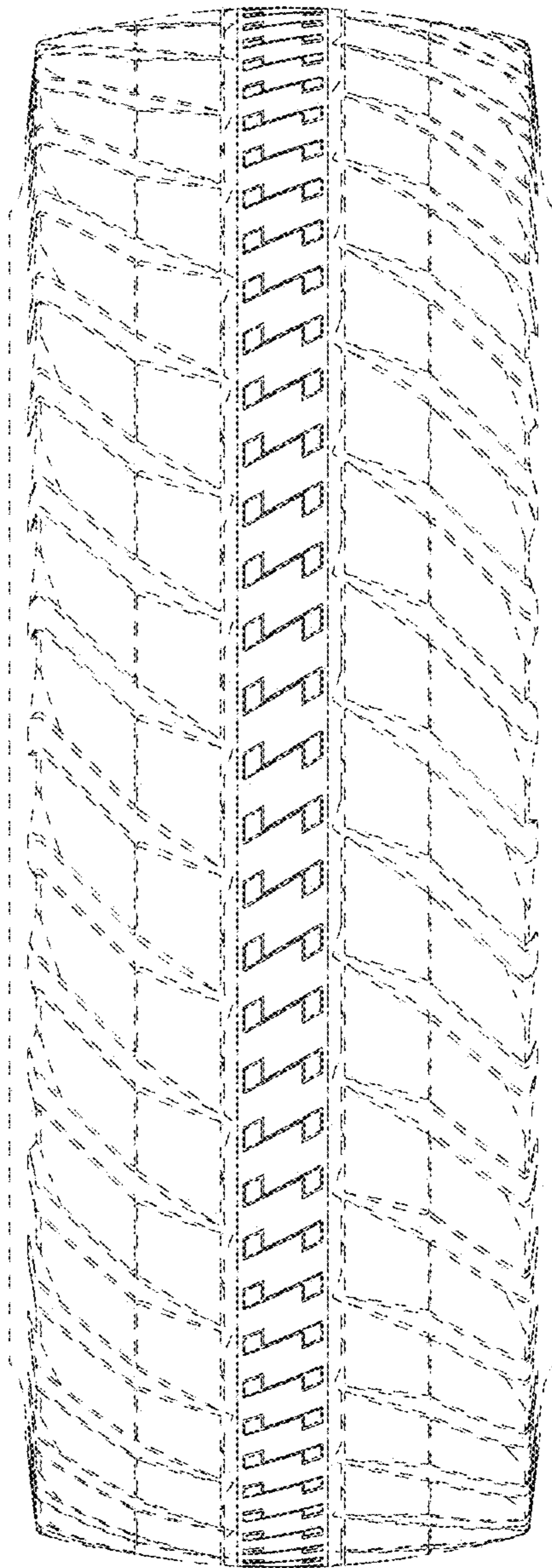

FIG. 3

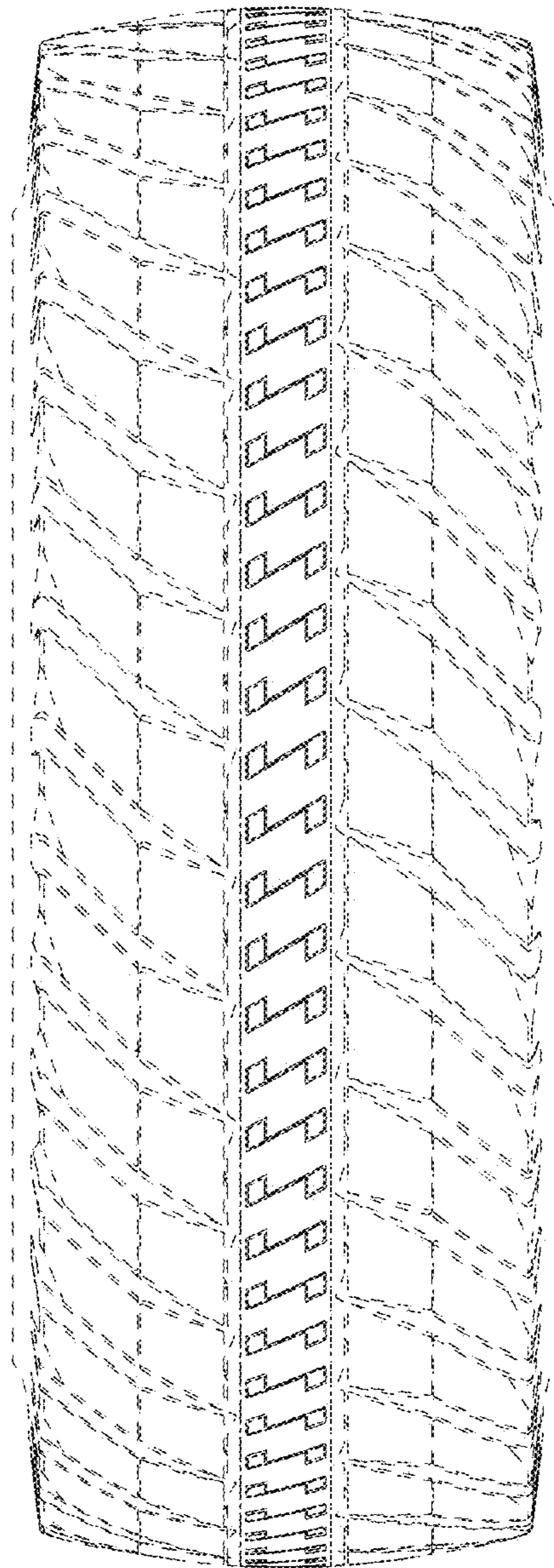

FIG. 4

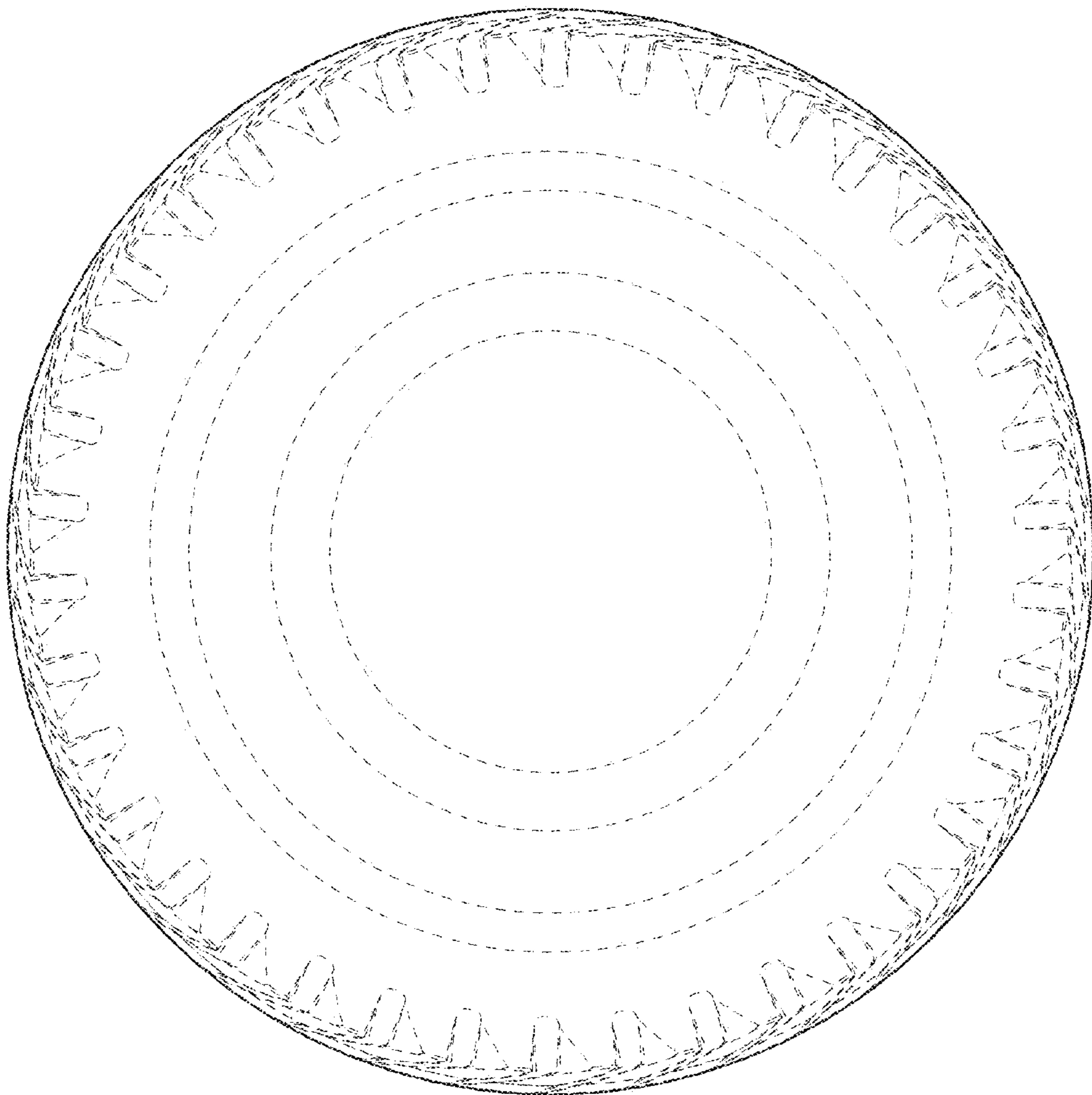

FIG. 5

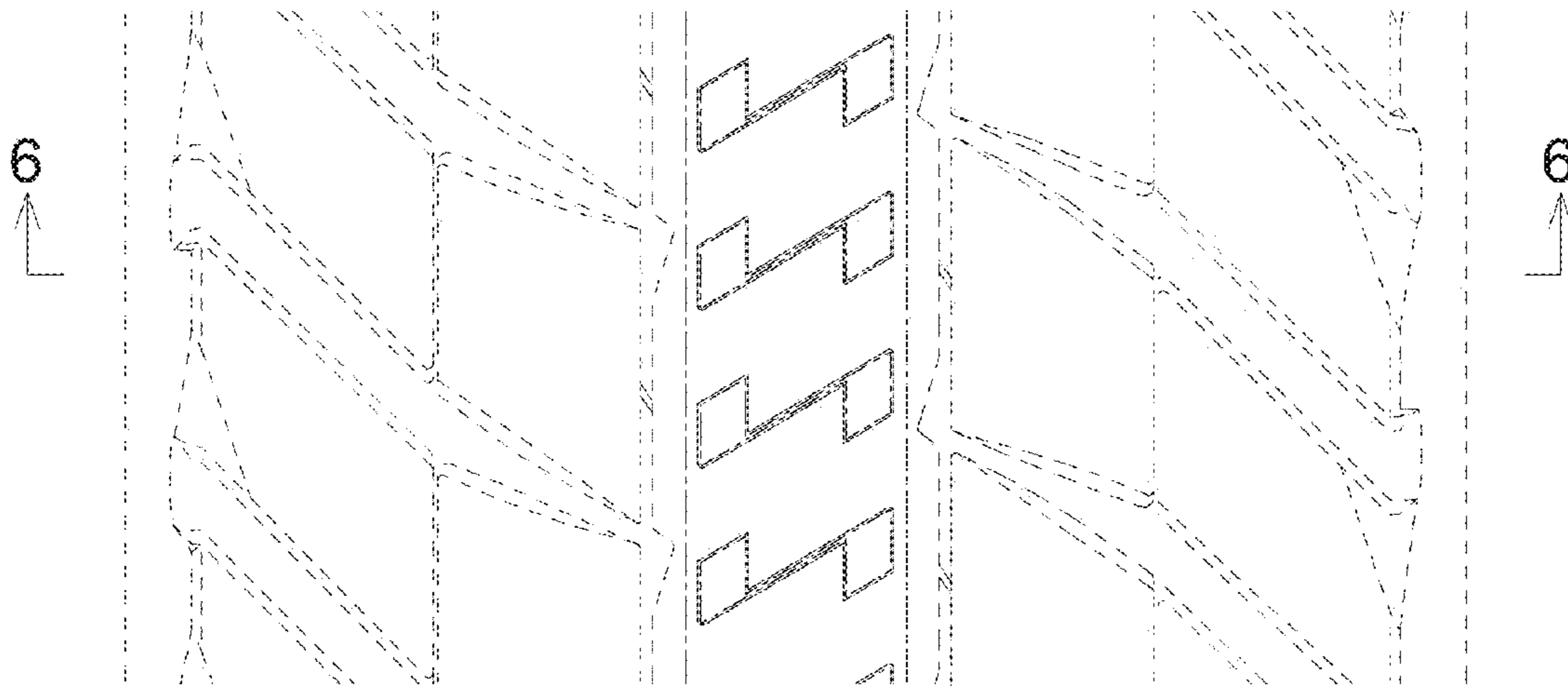

FIG. 6

