



US00D745451S

(12) **United States Design Patent**
Mukai

(10) **Patent No.:** **US D745,451 S**

(45) **Date of Patent:** **** Dec. 15, 2015**

(54) **TIRE FOR AUTOMOBILE**
(71) Applicant: **The Goodyear Tire & Rubber Company, Akron, OH (US)**
(72) Inventor: **Tomoyuki Mukai, Osaka (JP)**
(73) Assignee: **The Goodyear Tire & Rubber Company, Akron, OH (US)**

(**) Term: **14 Years**
(21) Appl. No.: **29/490,064**
(22) Filed: **May 6, 2014**

(30) **Foreign Application Priority Data**
Nov. 6, 2013 (JP) 2013-025949

(51) **LOC (10) Cl.** **12-15**
(52) **U.S. Cl.**
USPC **D12/550; D12/559; D12/565**

(58) **Field of Classification Search**
USPC D12/533-567; 152/209.1, 209.8, 152/209.18, 209.25, 209.28
CPC .. B60C 11/0302; B60C 11/03; B60C 11/042; B60C 11/12; B60C 2011/0374
See application file for complete search history.

(56) **References Cited**

U.S. PATENT DOCUMENTS

D397,975 S	9/1998	Himuro	D12/147
D414,728 S	10/1999	Gerresheim et al.	D12/147
D422,247 S	4/2000	Gerresheim et al.	D12/147
D423,424 S	4/2000	Iked	D12/147
D429,194 S *	8/2000	Heinen et al.	D12/566
D437,808 S	2/2001	Gerresheim et al.	D12/147
D442,524 S	5/2001	Gerresheim et al.	D12/147
D470,102 S	2/2003	Shirouzu	D12/585
D472,514 S *	4/2003	Himuro	D12/550
D481,991 S	11/2003	Graas et al.	D12/585
D500,009 S	12/2004	Okubo	D12/586

D509,787 S	9/2005	Okubo	D12/584
D513,402 S	1/2006	Shirouzu	D12/590
D524,240 S	7/2006	Ochi	D12/550
D525,191 S	7/2006	Okubo	D12/550
D535,938 S *	1/2007	Dumigan et al.	D12/582
D559,774 S	1/2008	Kurata	D12/585
D562,219 S	2/2008	Oh	D12/550
D578,471 S	10/2008	Guspodin et al.	D12/585
D579,866 S	11/2008	Ohkubo	D12/586
D582,840 S	12/2008	Bombardier et al.	D12/550
D586,729 S	2/2009	Mukai	D12/550
D596,557 S	7/2009	Park et al.	D12/549
D610,970 S	3/2010	You	D12/590
D612,324 S	3/2010	Harvey et al.	D12/551
D613,237 S	4/2010	Mukai	D12/585
D613,240 S	4/2010	Mukai	D12/590
D614,565 S	4/2010	Bombardier et al.	D12/550
D641,306 S	7/2011	Graas et al.	D12/551
D645,393 S	9/2011	Kiwaki	D12/549
D645,808 S	9/2011	Takemoto	D12/585
D646,627 S	10/2011	Takemoto	D12/588
D718,225 S *	11/2014	Yasunaga	D12/565
D720,683 S *	1/2015	Boore et al.	D12/563
2007/0215258 A1 *	9/2007	Fukunaga	152/209.18

* cited by examiner

Primary Examiner — George D Kirschbaum
Assistant Examiner — Jennifer Watkins
(74) *Attorney, Agent, or Firm* — Richard B. O'Planick

(57) **CLAIM**
The ornamental design for a tire for automobile, as shown and described.

DESCRIPTION

FIG. 1 is a perspective view of a tire for automobile showing my new design, it being understood that the pattern repeats uniformly throughout the circumference of the tread;
FIG. 2 is a front elevational view thereof;
FIG. 3 is a right side elevational view thereof; and,
FIG. 4 is an enlarged fragmentary front elevational view thereof.

1 Claim, 4 Drawing Sheets

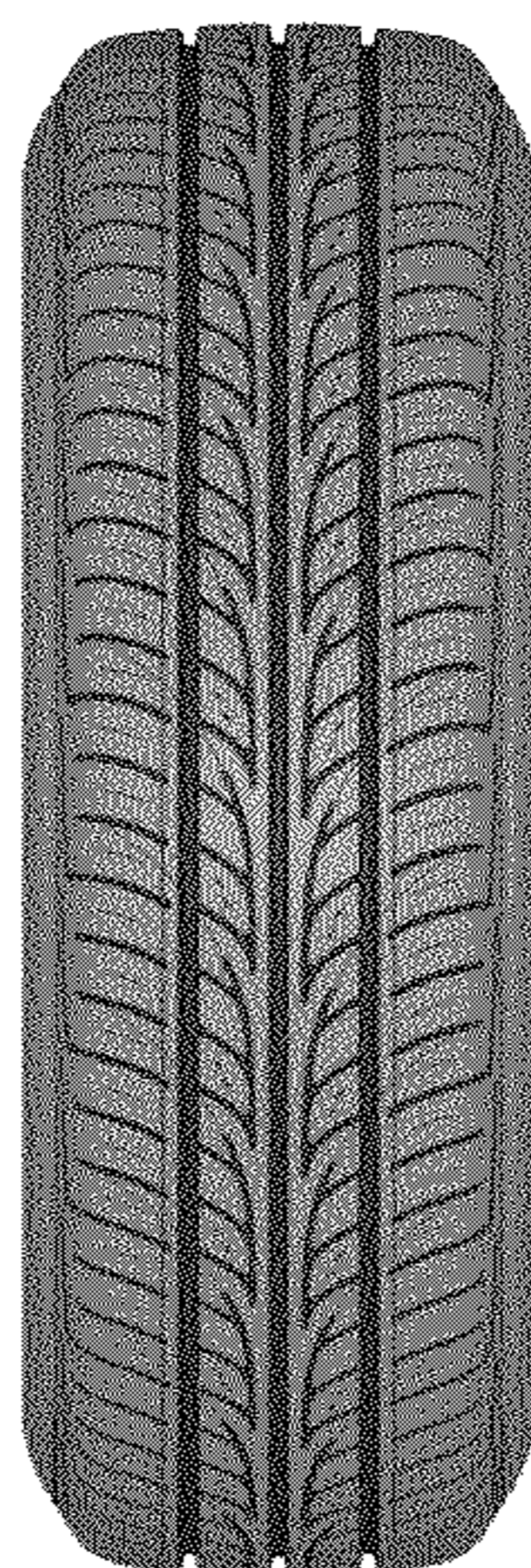



FIG - 1



FIG - 2

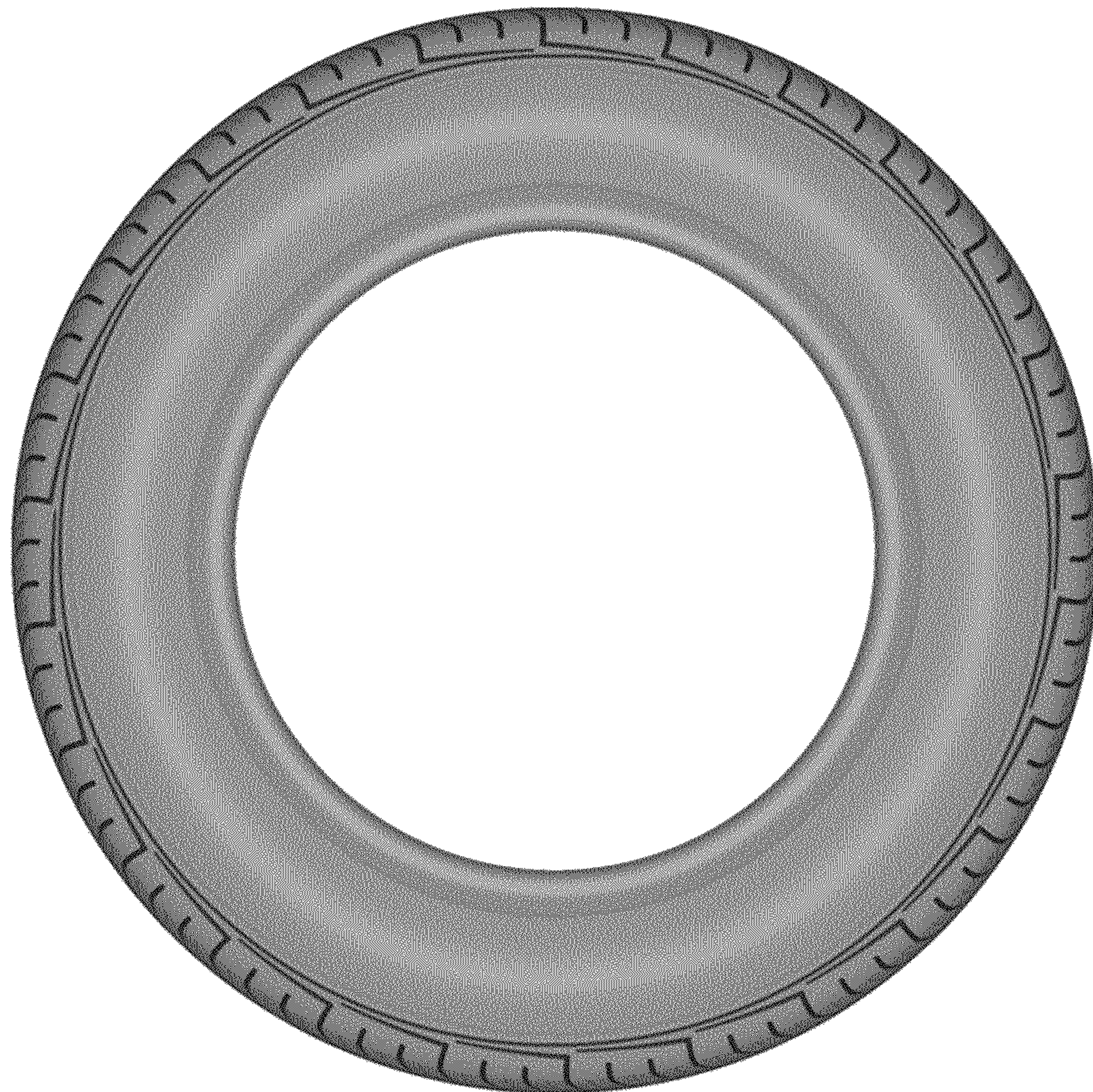

FIG - 3



FIG - 4