



US00D745450S

(12) **United States Design Patent**
Bardin et al.

(10) **Patent No.:** **US D745,450 S**

(45) **Date of Patent:** **** Dec. 15, 2015**

(54) **TIRE TREAD**

(71) Applicants: **Damien Bardin**,
Clermont-Ferrand-Cedex (FR);
Stephanie Cambon,
Clermont-Ferrand-Cedex (FR);
Jonathan Lejeune,
Clermont-Ferrand-Cedex (FR); **Frederic**
Honorat, Clermont-Ferrand-Cedex
(FR)

(72) Inventors: **Damien Bardin**,
Clermont-Ferrand-Cedex (FR);
Stephanie Cambon,
Clermont-Ferrand-Cedex (FR);
Jonathan Lejeune,
Clermont-Ferrand-Cedex (FR); **Frederic**
Honorat, Clermont-Ferrand-Cedex
(FR)

(73) Assignees: **COMPAGNIE GENERALE DES**
ETABLISSEMENTS MICHELIN
(FR); **MICHELIN RECHERCHE ET**
TECHNIQUE S.A. (CH)

(**) Term: **14 Years**

(21) Appl. No.: **29/488,893**

(22) Filed: **Apr. 24, 2014**

(30) **Foreign Application Priority Data**

Oct. 25, 2013 (FR) 13 4639

(51) **LOC (10) Cl.** **12-15**

(52) **U.S. Cl.**
USPC **D12/549**; D12/565

(58) **Field of Classification Search**
USPC D12/533-567; 152/209.1, 209.8,
152/209.18, 209.25, 209.28

CPC .. B60C 11/0302; B60C 11/03; B60C 11/042;
B60C 11/12; B60C 2011/0374

See application file for complete search history.

(56) **References Cited**

U.S. PATENT DOCUMENTS

D310,985 S * 10/1990 Covert et al. D12/567
D717,239 S * 11/2014 Houis et al. D12/566
D722,012 S * 2/2015 Belarbi et al. D12/564
D724,007 S * 3/2015 Belarbi et al. D12/564

* cited by examiner

Primary Examiner — George D Kirschbaum

Assistant Examiner — Jennifer Watkins

(74) *Attorney, Agent, or Firm* — Dickinson Wright PLLC

(57) **CLAIM**

The ornamental design for a tire tread, as shown and described.

DESCRIPTION

FIG. 1 is a perspective view of the tire tread of our design; FIG. 2 is a front elevational view of the tire tread of our design; FIG. 3 is a side elevational view of the tire tread of our design; FIG. 4 is a side elevational view of the tire tread of our design, taken from the opposite side shown in FIG. 3; and, FIG. 5 is an enlarged, partial view of FIG. 1.

In the drawings, the broken lines defining the sidewall, inner bead and the unclaimed sidewall depict environmental subject matter that forms no part of the claimed design. The dash-dot lines represent the peripheral boundary between the claimed tire tread and the unclaimed sidewall. The tread pattern is understood to repeat uniformly throughout the circumference of the tire, as shown schematically in solid lines.

1 Claim, 5 Drawing Sheets

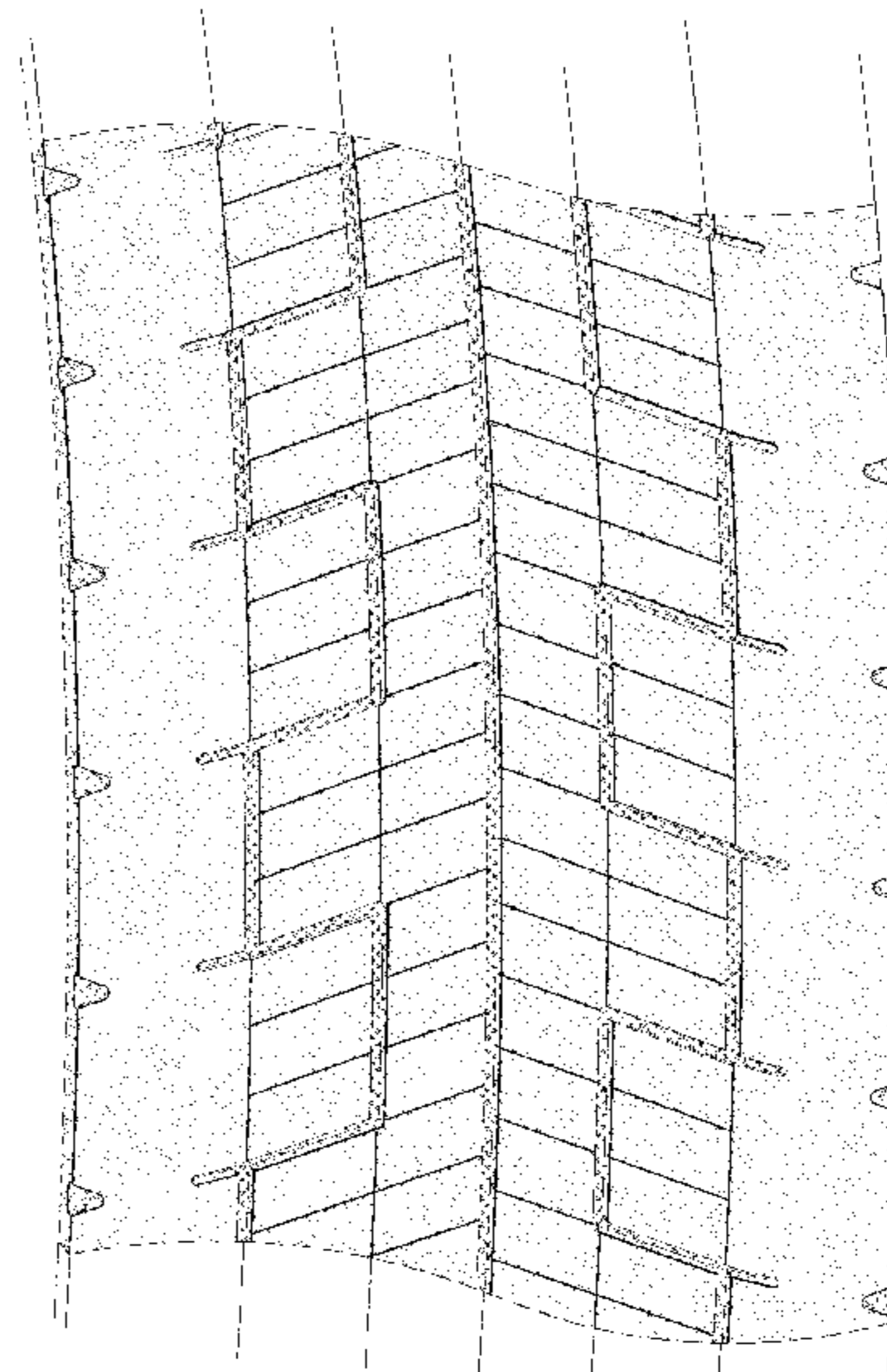
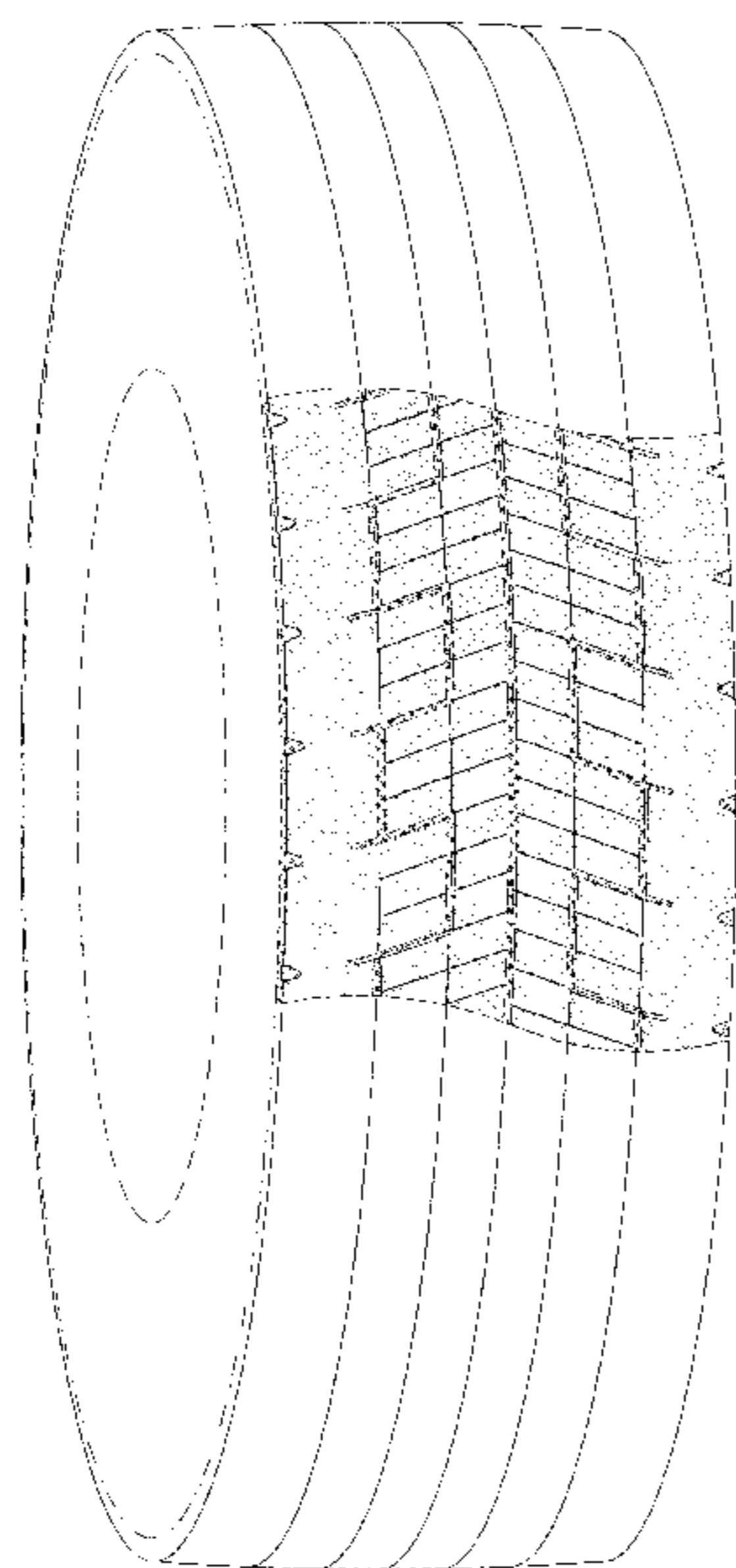

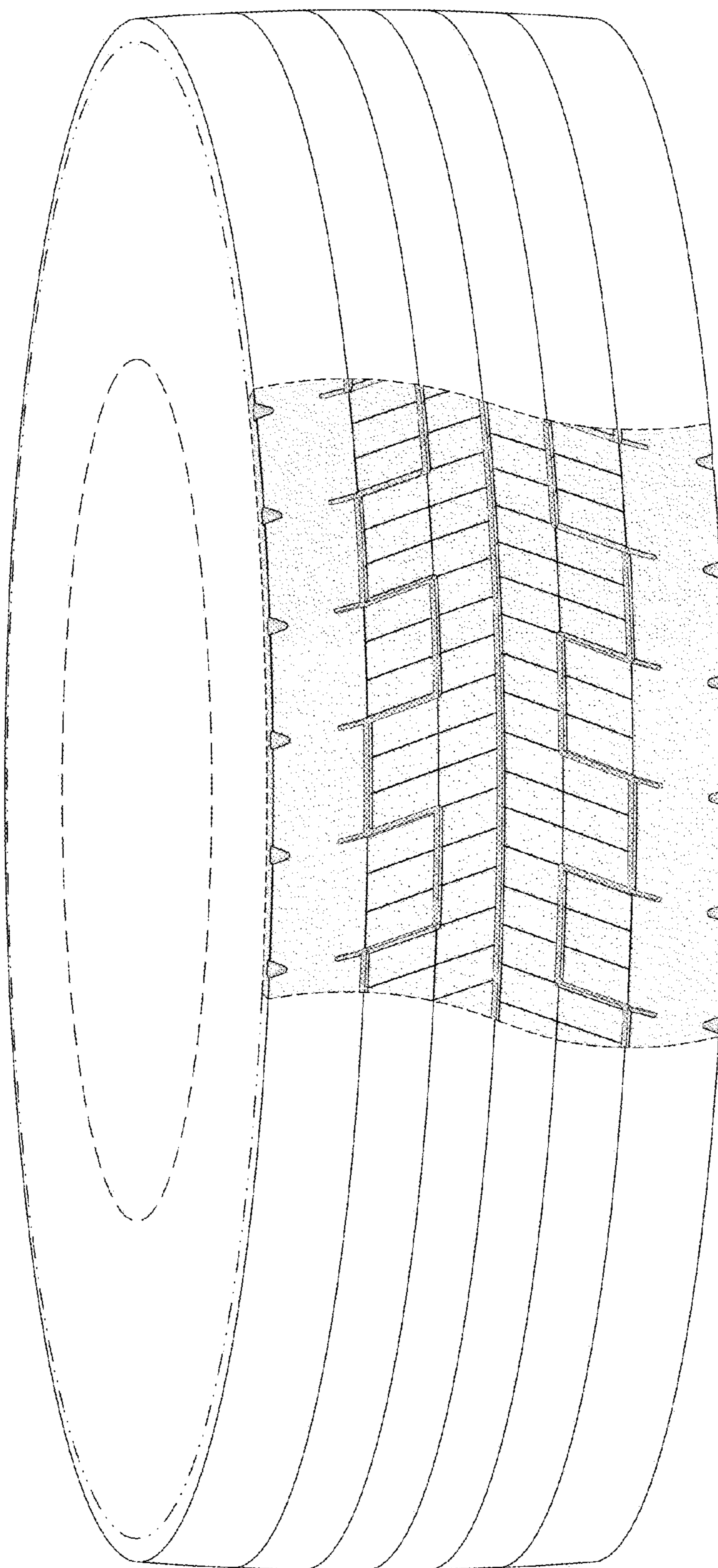

FIG. 1

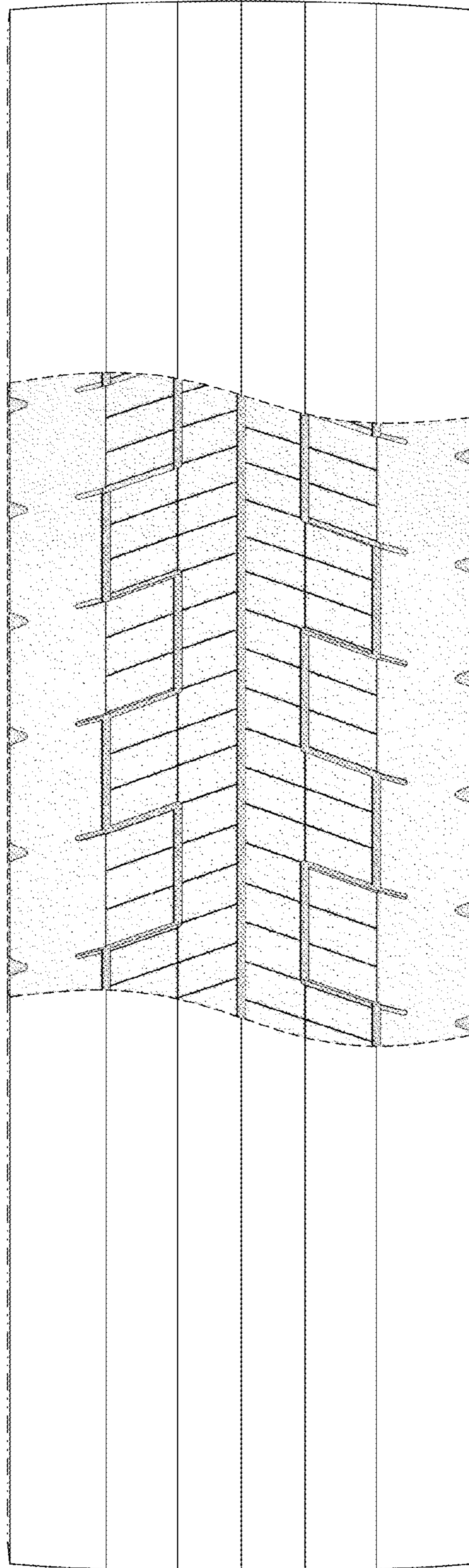

FIG. 2

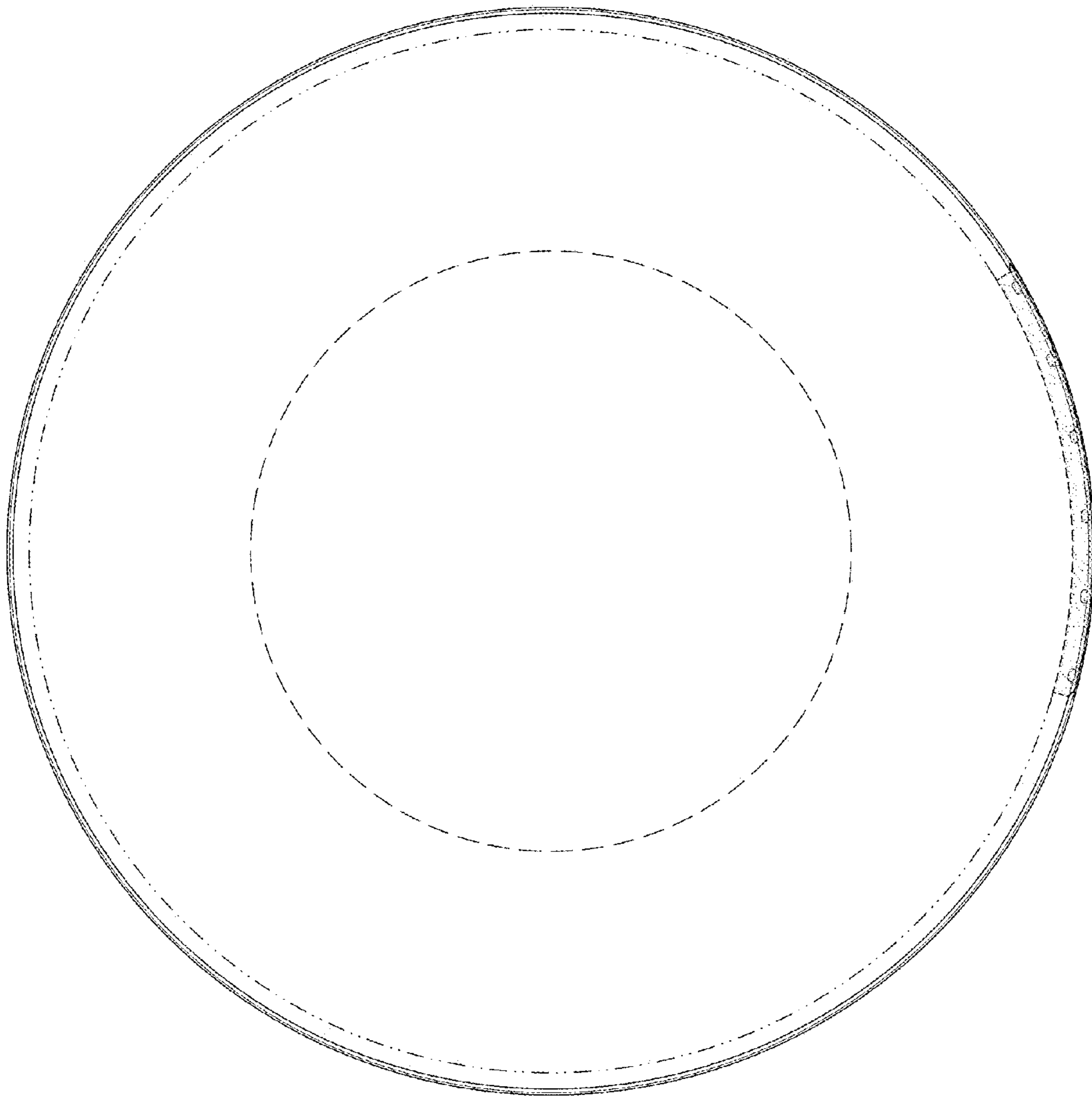

FIG. 3

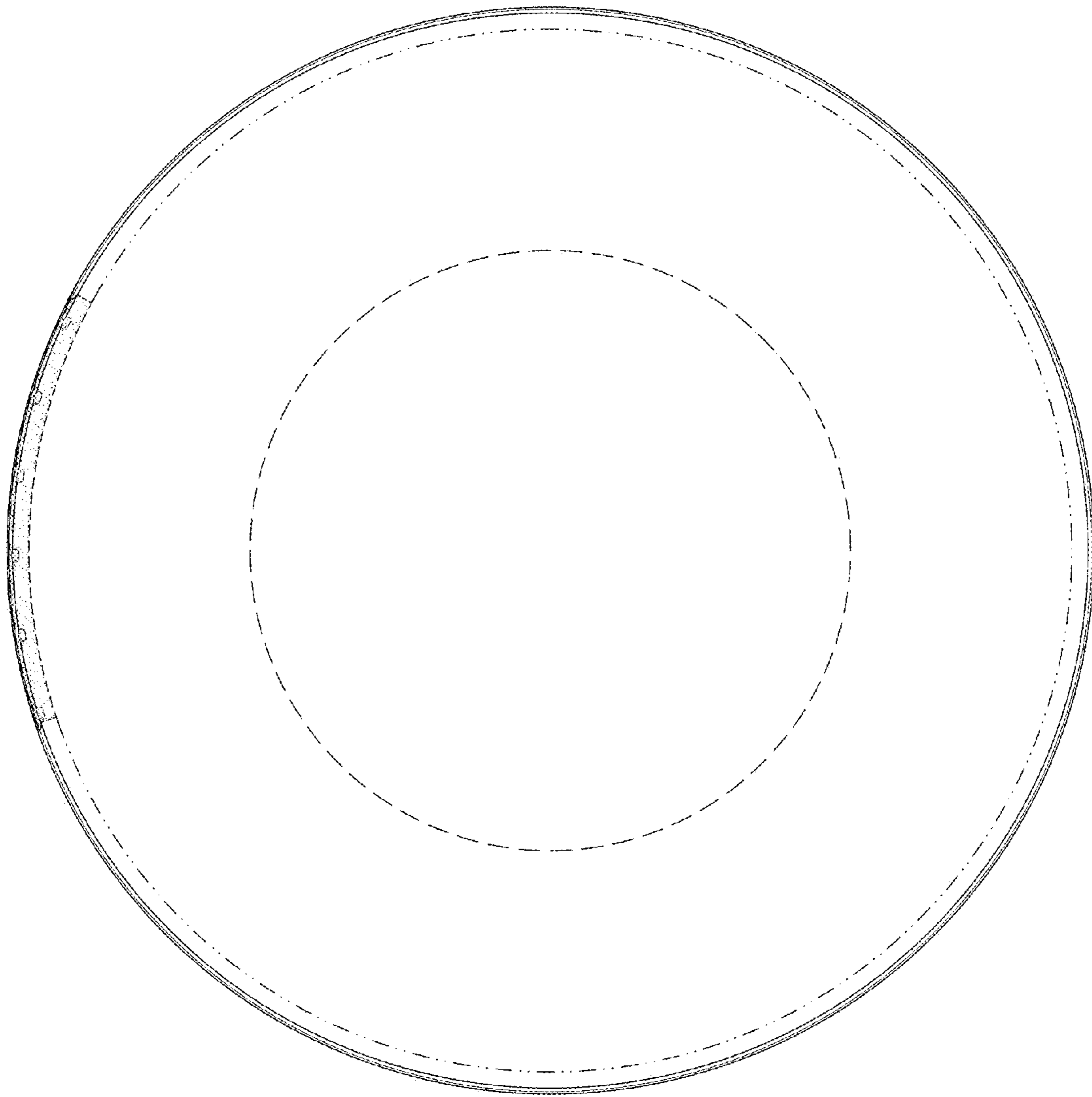

FIG. 4

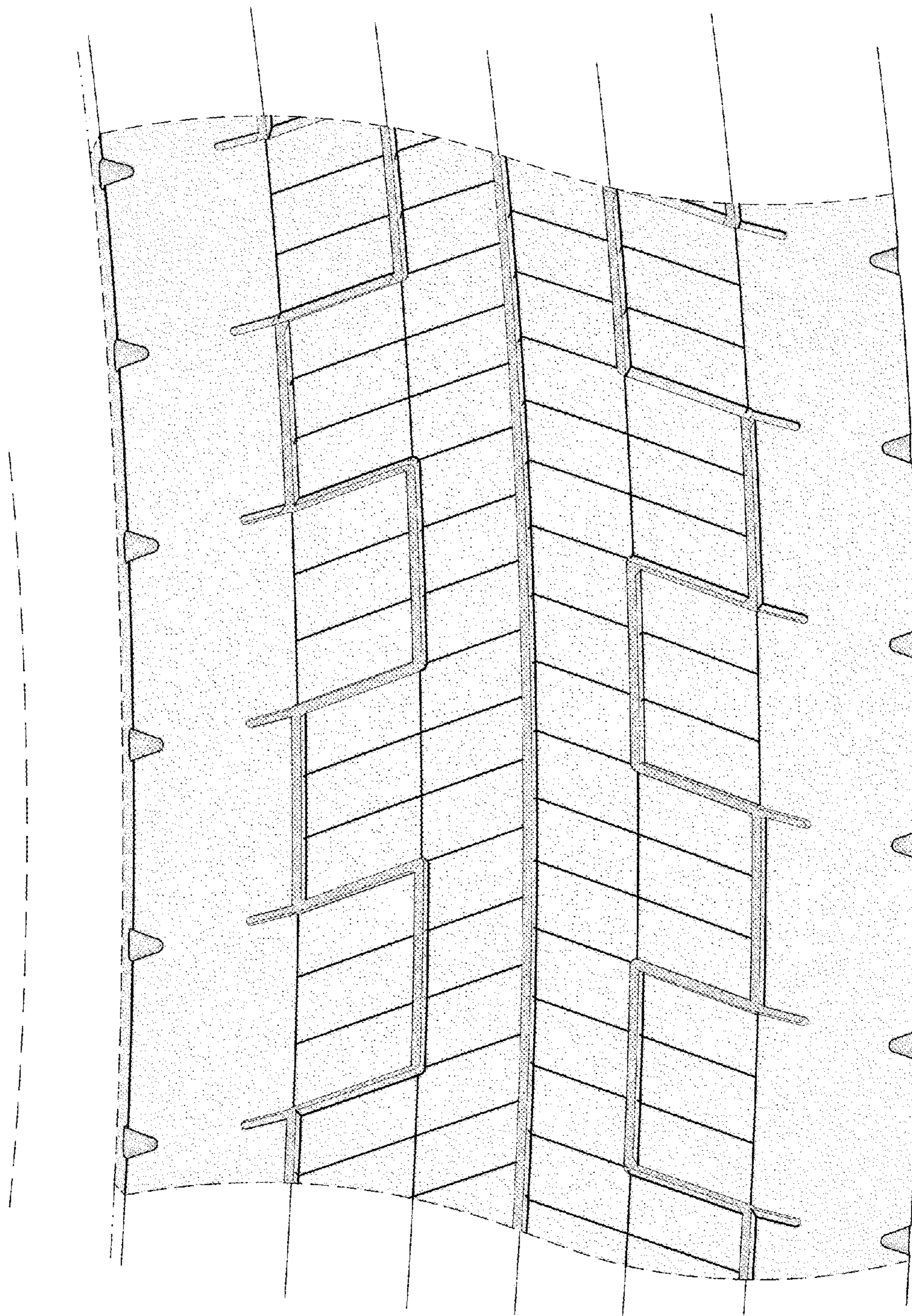

FIG. 5