



US00D745440S

(12) **United States Design Patent**
Weil

(10) **Patent No.:** **US D745,440 S**

(45) **Date of Patent:** **** Dec. 15, 2015**

(54) **VEHICLE, TOY, AND/OR REPLICAS THEREOF**

(71) Applicant: **Bayerische Motoren Werke Aktiengesellschaft, Munich (DE)**

(72) Inventor: **Christopher Weil, Munich (DE)**

(73) Assignee: **Bayerische Motoren Werke Aktiengesellschaft, Munich (DE)**

(**) Term: **14 Years**

(21) Appl. No.: **29/508,832**

(22) Filed: **Nov. 12, 2014**

(30) **Foreign Application Priority Data**

May 13, 2014 (DE) 40 2014 100 427

(51) **LOC (10) Cl.** **12-08**

(52) **U.S. Cl.**
USPC **D12/92**

(58) **Field of Classification Search**
USPC D12/86, 90-92; D21/433, 434, 550;
296/181.1, 181.5
CPC B62D 35/00; B62D 25/00; B62D 25/06;
B62D 25/08; B62D 33/00
See application file for complete search history.

(56) **References Cited**

U.S. PATENT DOCUMENTS

D626,601 S 11/2010 Syring

D692,800 S * 11/2013 Wiltshire D12/92
D704,597 S * 5/2014 Kubo et al. D12/92
D722,535 S * 2/2015 Baudy et al. D12/92
D726,074 S * 4/2015 Beaven D12/92
D727,796 S * 4/2015 Weil D12/92
D727,797 S * 4/2015 Weil D12/92
D731,928 S * 6/2015 Manzoni D12/92

FOREIGN PATENT DOCUMENTS

EM 001663642-0002 3/2010

* cited by examiner

Primary Examiner — Melody N. Brown

(74) *Attorney, Agent, or Firm* — Crowell & Moring LLP

(57) **CLAIM**

The ornamental design for a vehicle, toy, and/or replicas thereof, as shown and described.

DESCRIPTION

FIG. 1 is a left, front perspective view of a vehicle, toy, and/or replicas thereof according to the design;
FIG. 2 is a left side view thereof;
FIG. 3 is a right side view thereof;
FIG. 4 is a left, rear perspective view thereof;
FIG. 5 is a front view thereof;
FIG. 6 is a rear view thereof; and,
FIG. 7 is a top view thereof.

1 Claim, 7 Drawing Sheets





Fig. 1



Fig. 2



Fig. 3

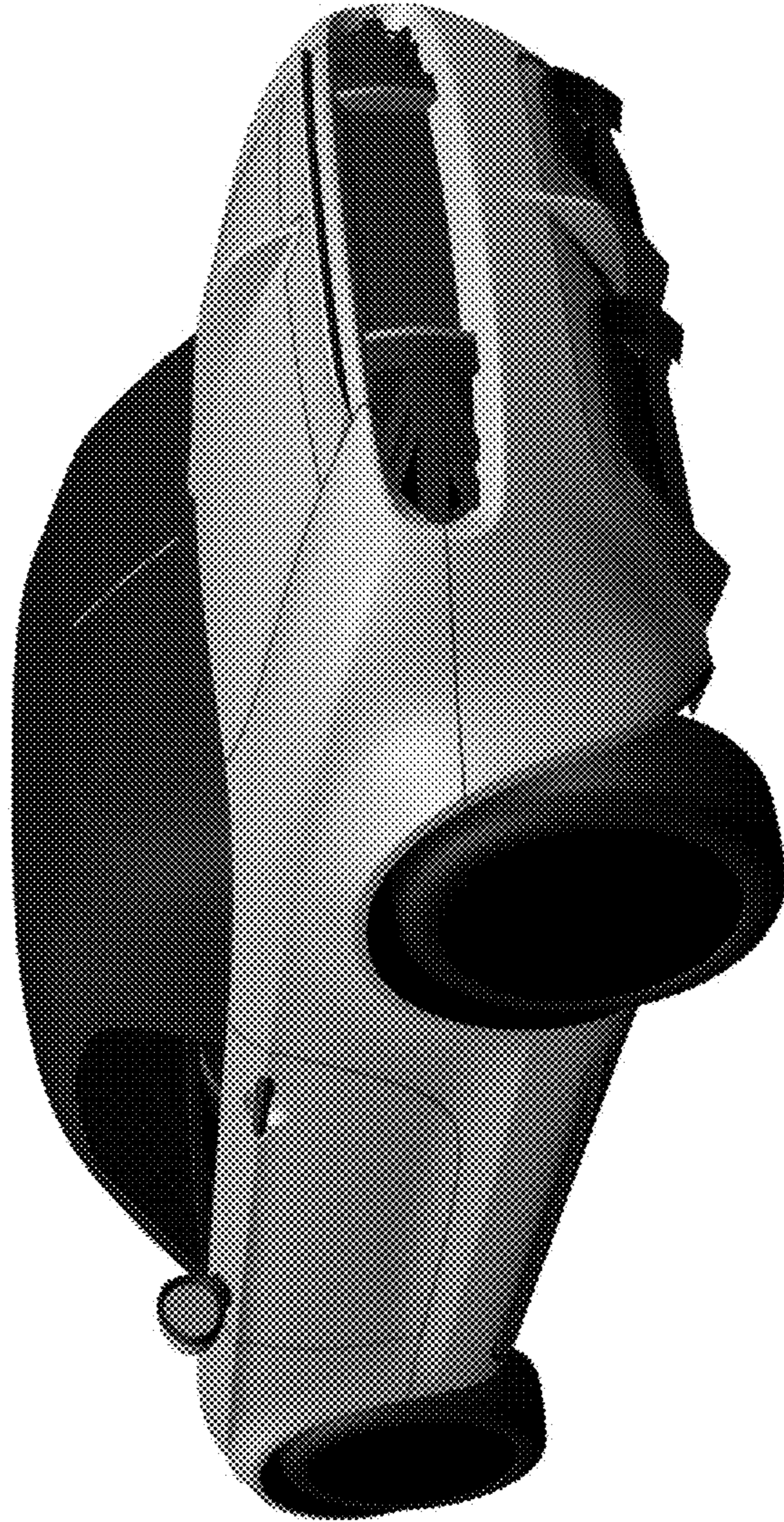

Fig. 4

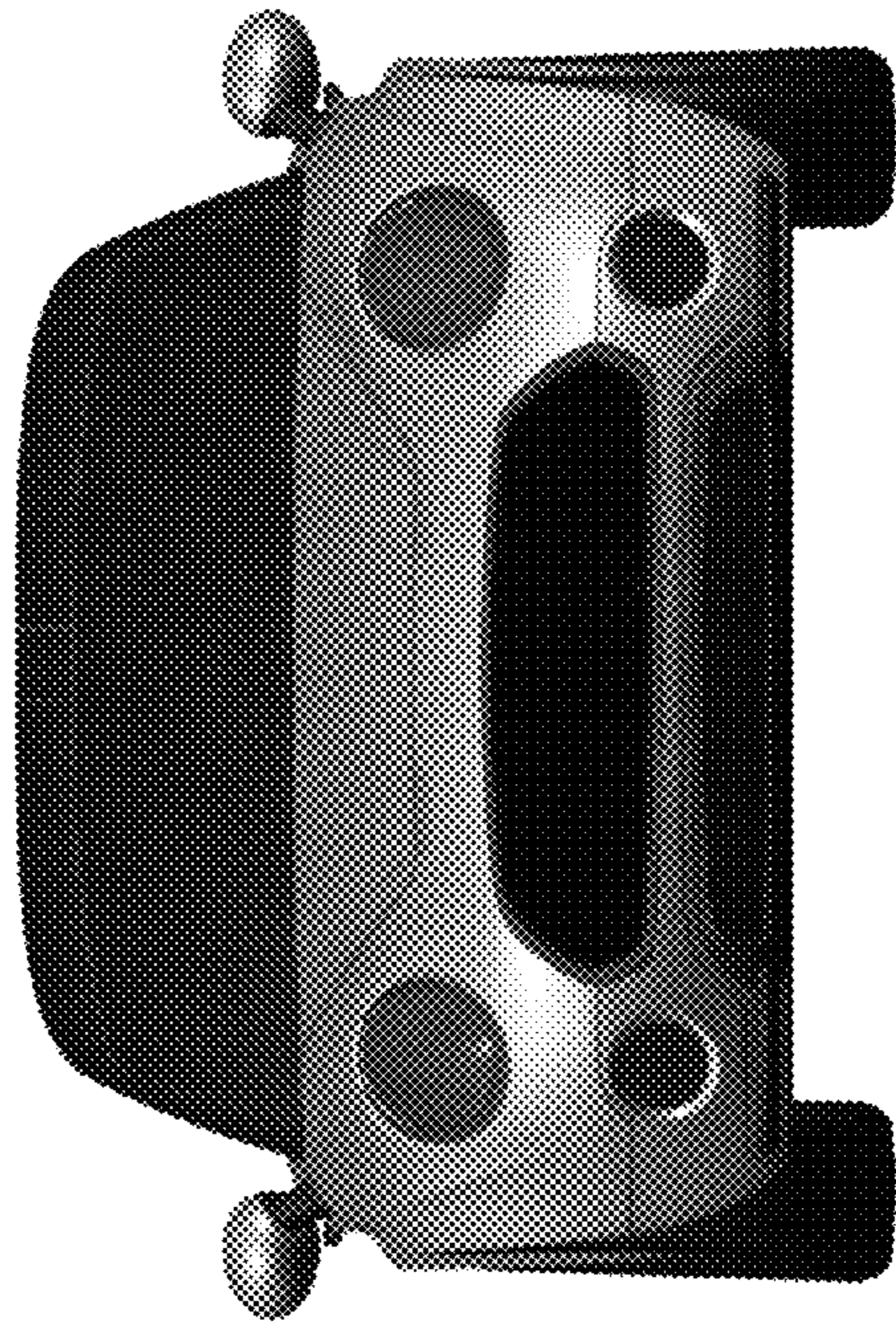

Fig. 5

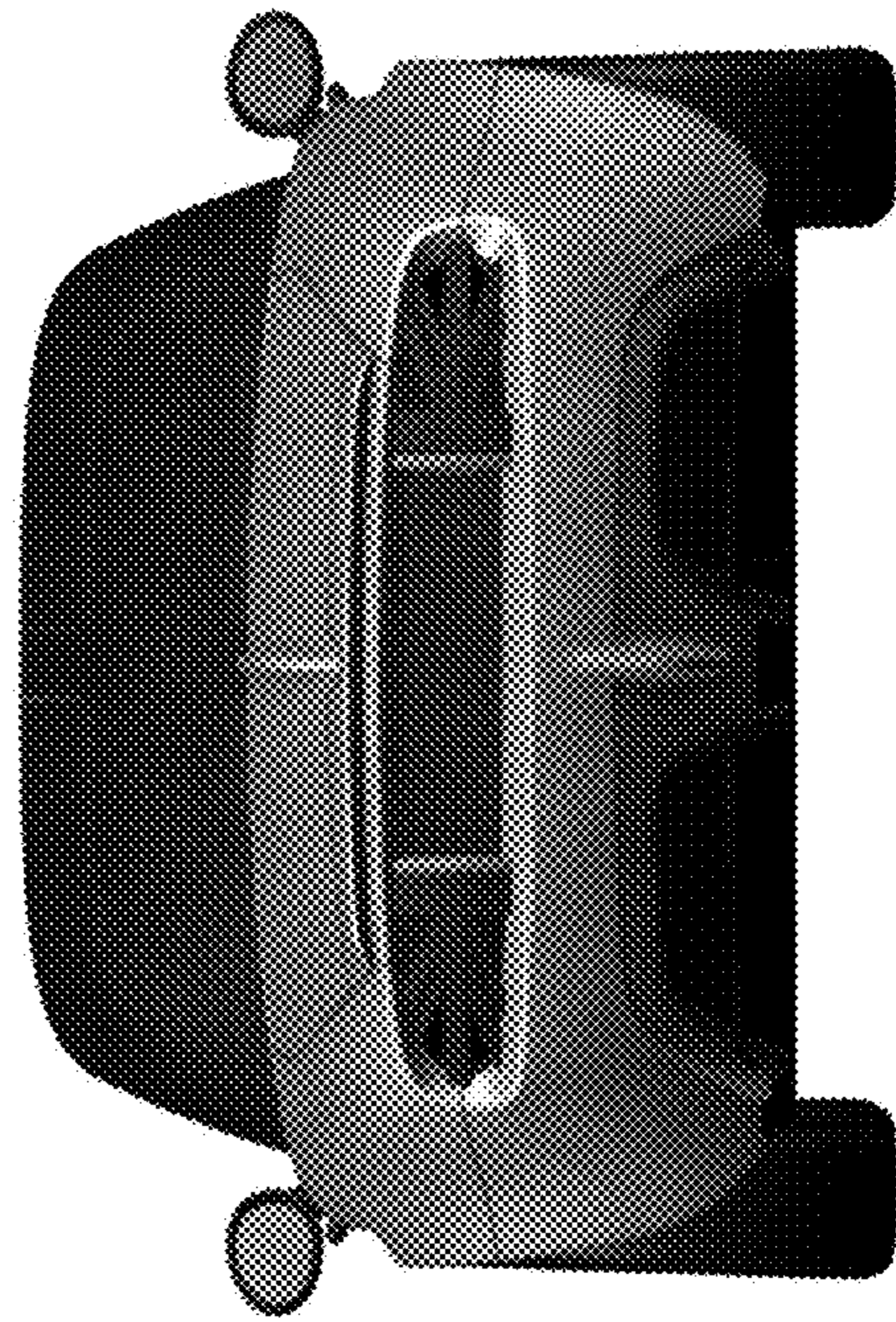

Fig. 6



Fig. 7