



US00D745391S

(12) **United States Design Patent**
Palmer et al.

(10) **Patent No.:** **US D745,391 S**

(45) **Date of Patent:** **** Dec. 15, 2015**

(54) **PACKAGING BLANK FOR SANITATION GLOVES**

(71) Applicant: **Medline Industries, Inc.**, Mundelein, IL (US)

(72) Inventors: **Brian Palmer**, Highwood, IL (US);
Emily Somers, Cary, IL (US)

(73) Assignee: **MEDLINE INDUSTRIES, INC.**,
Mundelein, IL (US)

(**) Term: **14 Years**

(21) Appl. No.: **29/493,511**

(22) Filed: **Jun. 10, 2014**

Related U.S. Application Data

(63) Continuation of application No. 29/417,573, filed on Apr. 5, 2012, now Pat. No. Des. 706,628.

(51) **LOC (10) Cl.** **09-03**

(52) **U.S. Cl.**
USPC **D9/433**

(58) **Field of Classification Search**

USPC D9/414-434, 442-445, 456-457, 542,
D9/563, 600, 614-624, 655, 657, 658, 661,
D9/695, 697-699, 707-708, 711, 734,
D9/772-776; D7/601, 602, 538, 540,
D7/550.1; D3/202, 203.5, 203.6, 205
CPC B65D 5/00; B65D 5/001; B65D 5/0015;
B65D 5/0227-5/0254; B65D 5/0045; B65D
5/18; B65D 5/2033; B65D 5/38; B65D 5/40;
B65D 1/22; B65D 1/225; B65D 1/24; B65D
1/34; B65D 1/38

See application file for complete search history.

(56) **References Cited**

U.S. PATENT DOCUMENTS

3,024,958 A *	3/1962	Loderhose	229/242
D243,663 S *	3/1977	Booth	D9/433
D254,721 S *	4/1980	Roccaforte	D9/433
D261,990 S *	11/1981	Roccaforte	D9/433
D584,143 S *	1/2009	Lee	D9/734
D683,245 S *	5/2013	Palmer et al.	D9/734
D683,246 S *	5/2013	Palmer et al.	D9/734
D684,467 S *	6/2013	Macaulay et al.	D9/434
D690,593 S *	10/2013	Kaps et al.	D9/432
D706,628 S *	6/2014	Palmer et al.	D9/433
D710,215 S *	8/2014	Palmer et al.	D9/734

* cited by examiner

Primary Examiner — Sheryl Lane

Assistant Examiner — Vy Koenig

(74) *Attorney, Agent, or Firm* — McAndrews Held & Malloy, Ltd.

(57) **CLAIM**

The ornamental design for a packaging blank for sanitation gloves, as shown and described.

DESCRIPTION

FIG. 1 is a front perspective view of a packaging blank for sanitation gloves showing our new design; and, FIG. 2 is a side elevation view thereof.

The shorter dotted lines shown in FIG. 1 represent perforations and are part of the claimed design. The longer dashed lines shown in FIG. 1 represent portions of the packaging blank for sanitation gloves that form no part of the claimed design. The dot-dashed broken lines represent an unclaimed boundary that forms no part of the claimed design. The surface stippling represents a contrast in appearance.

1 Claim, 1 Drawing Sheet

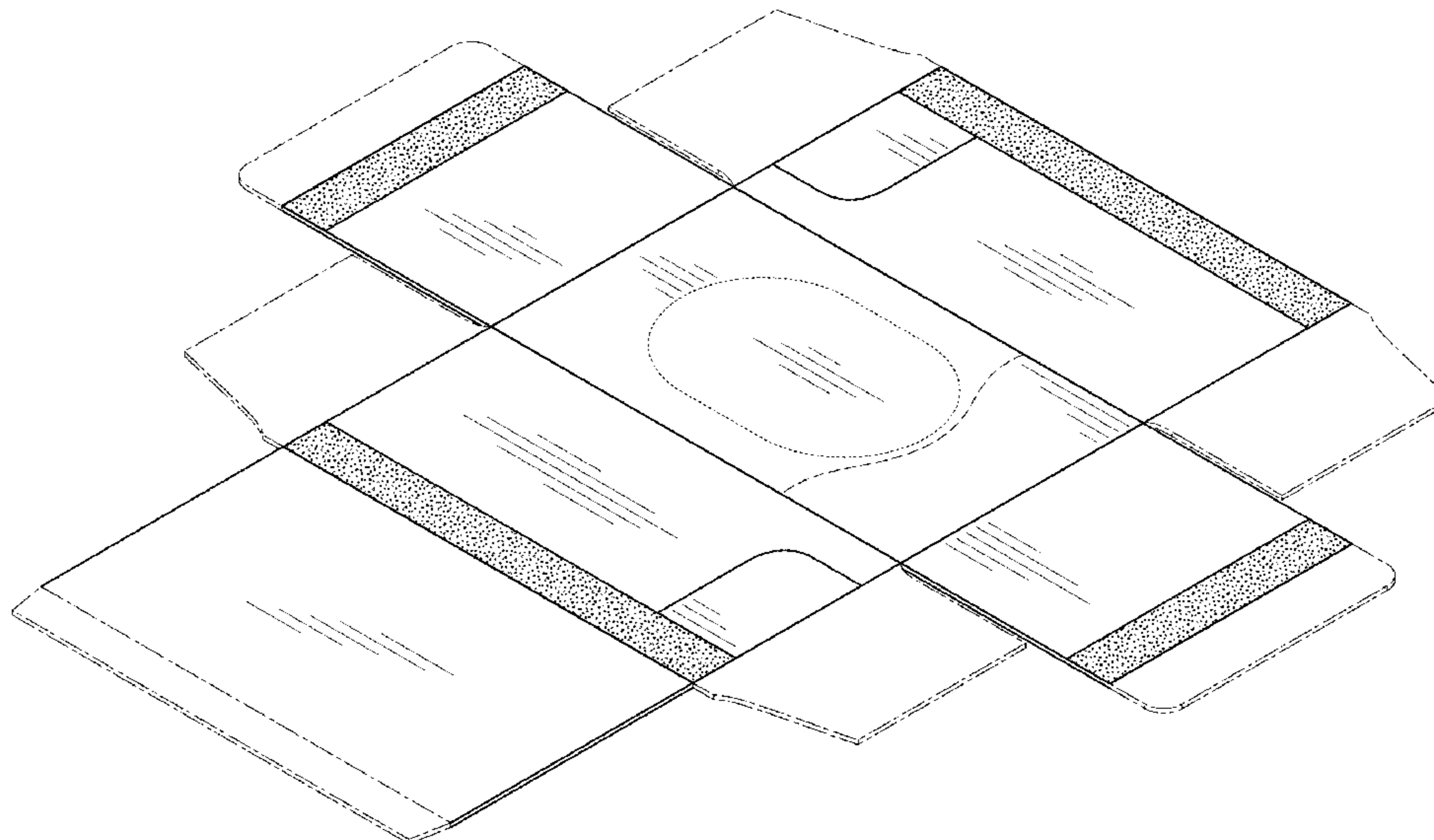

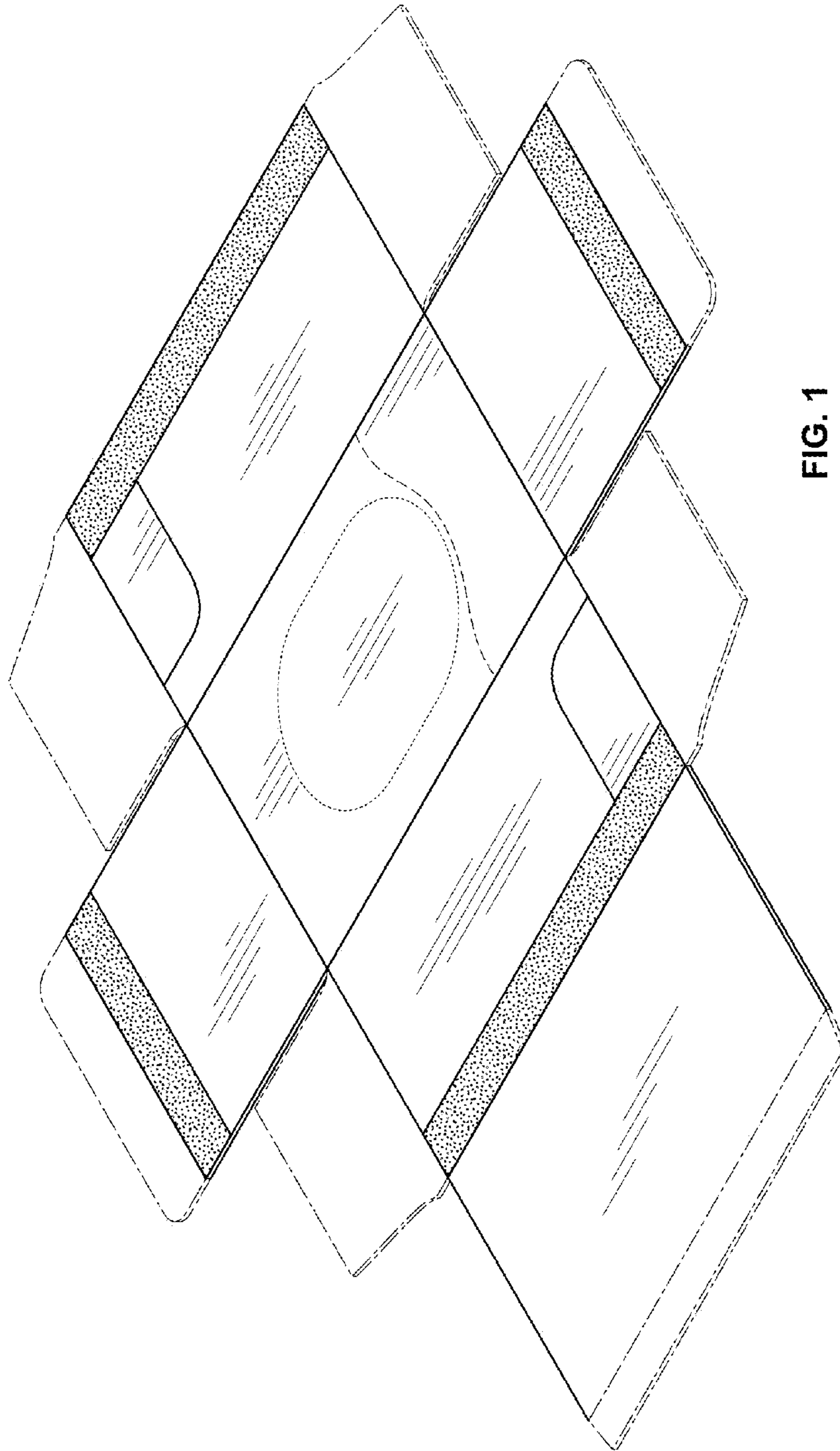

FIG. 1



FIG. 2