



US00D745374S

(12) **United States Design Patent**
Liu

(10) **Patent No.:** **US D745,374 S**

(45) **Date of Patent:** **** Dec. 15, 2015**

(54) **ROLLER JAW FOR ANTI-FALLING DEVICE**

7,603,952 B2 * 10/2009 Vetesnik 104/106
8,181,740 B2 * 5/2012 Blomberg et al. 182/36
D672,633 S * 12/2012 Aspestegua Martinez
et al. D8/354

(71) Applicant: **Yi-Pin Liu**, Taichung (TW)

(72) Inventor: **Yi-Pin Liu**, Taichung (TW)

(**) Term: **14 Years**

(21) Appl. No.: **29/475,334**

(22) Filed: **Dec. 3, 2013**

(51) **LOC (10) Cl.** **08-05**

(52) **U.S. Cl.**
USPC **D8/355**

(58) **Field of Classification Search**

USPC D8/349, 354–355, 380, 382–383, 394;
D13/155, 102, 118, 154, 184, 199;
D25/119, 123, 124, 125; D21/484,
D21/500, 504
CPC F24J 2/07; F24J 2/14; F24J 2/541;
F24J 2/542; F24J 2/38; Y02E 10/47; Y02E
10/45; Y02E 10/50; Y02E 10/60; E04H
9/022; E04H 9/021; E02D 27/34; E04B 1/98;
H01L 35/00; H01L 31/0522; H01L 35/08;
H01L 31/052; H01L 31/042; H01L 31/05;
H01L 27/1423; H01L 31/048; H01L 31/045;
H01L 31/055; B64G 1/443; B64G 1/222;
B60G 2202/143

See application file for complete search history.

(56) **References Cited**

U.S. PATENT DOCUMENTS

152,145 A * 6/1874 McGlashan 244/33
3,111,912 A * 11/1963 Keiter 105/141
4,767,091 A * 8/1988 Cuny 248/228.4
5,325,788 A * 7/1994 Strickland et al. 104/119
6,334,507 B1 * 1/2002 Westerweel 182/36
D459,839 S * 7/2002 Blackford D29/124
D554,975 S * 11/2007 Kimura D8/354
D563,770 S * 3/2008 Payne, Jr. D8/354
D591,141 S * 4/2009 Miller D8/356

OTHER PUBLICATIONS

DBI-Sala A Capital Safety Company, Glyder™ Sliding Beam Anchor, User Instruction Manual, 2006, 20 pages, DB Industries, Inc., U.S.A.

DBI-Sala A Capital Safety Company, Fixed Beam Anchor, User Instruction Manual, 2007, 20 pages, DB Industries, Inc., U.S.A.

DBI-Sala A Capital Safety Company, Trolley Anchorage Connector, User Instruction Manual, 2008, 12 pages, DB Industries, Inc., U.S.A.

* cited by examiner

Primary Examiner — Sheryl Lane

Assistant Examiner — Nathaniel D Buckner

(74) *Attorney, Agent, or Firm* — Alan D. Kamrath; Kamrath IP Lawfirm, P.A.

(57) **CLAIM**

The ornamental design for a roller jaw for anti-falling device, as shown and described.

DESCRIPTION

FIG. 1 is a perspective view of a roller jaw for anti-falling device showing my new design;

FIG. 2 is a front elevational view thereof;

FIG. 3 is a rear elevational view thereof;

FIG. 4 is a left side elevational view thereof;

FIG. 5 is a right side elevational view thereof;

FIG. 6 is a top plan view thereof;

FIG. 7 is a bottom plan view thereof; and,

FIG. 8 is a perspective view thereof, shown in an environment of use.

The broken lines present in the figures are included for the purpose of illustrating portions of the article and environmental structure and form no part of the claimed design.

1 Claim, 8 Drawing Sheets

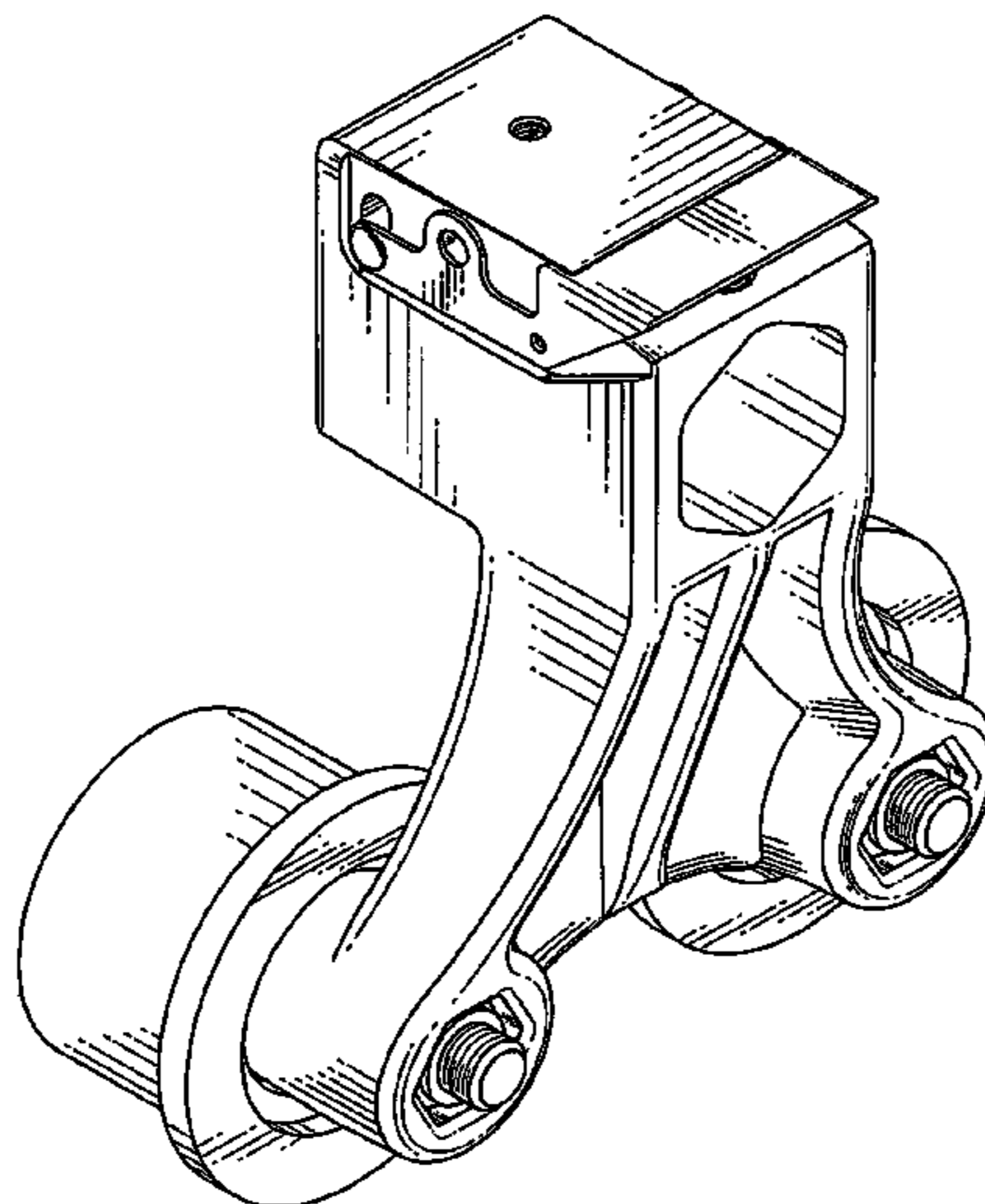

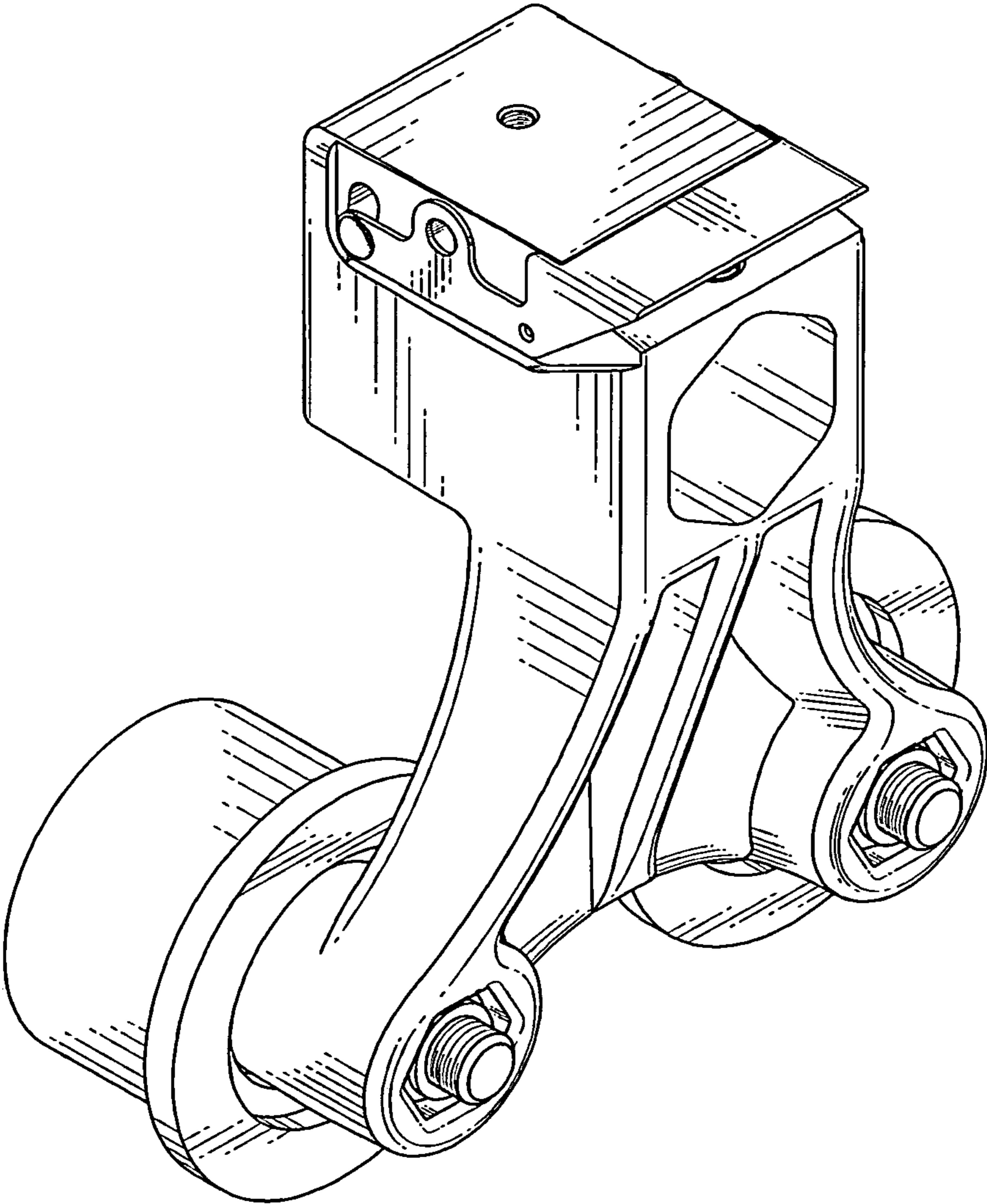

FIG. 1

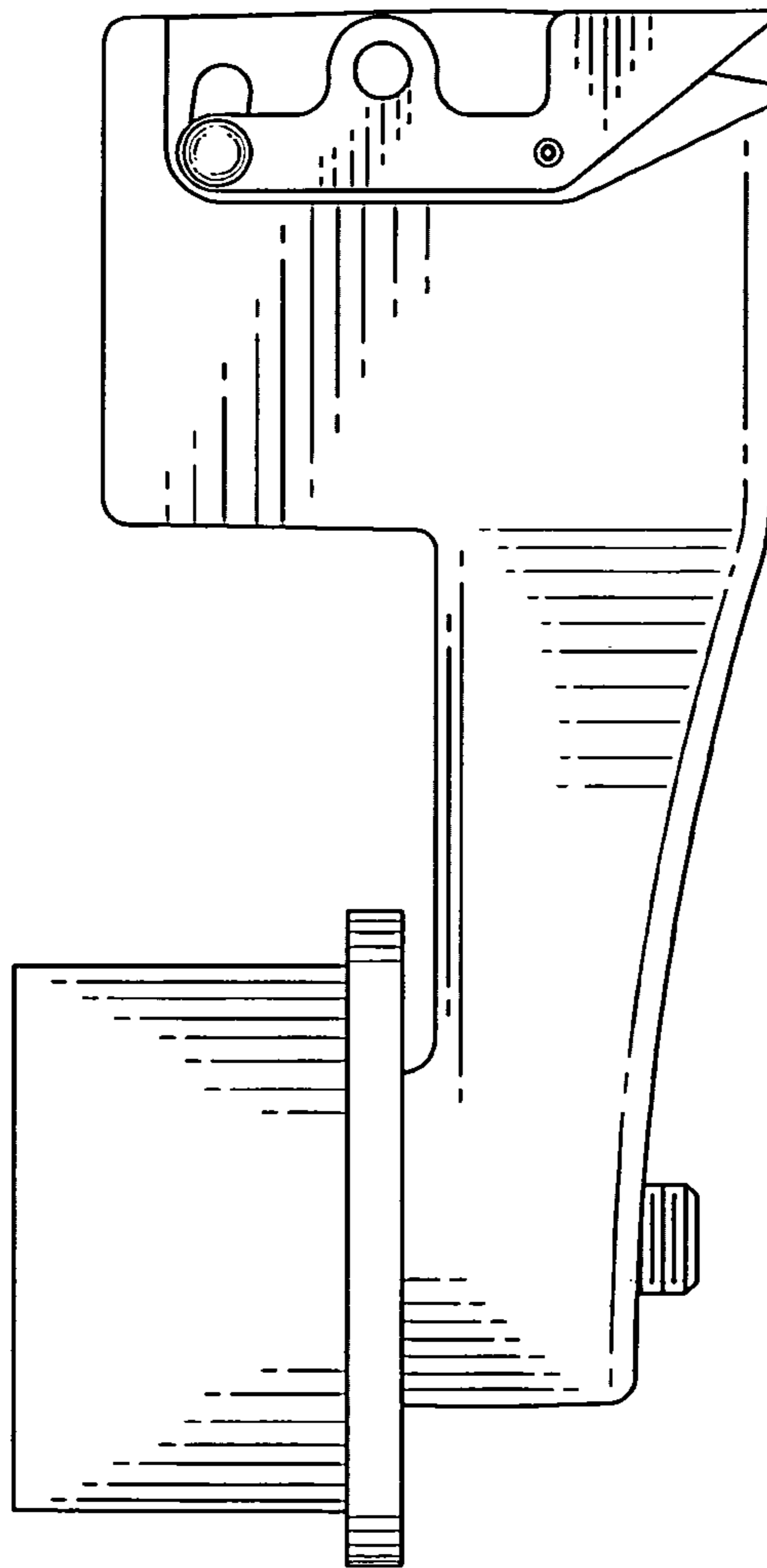

FIG. 2

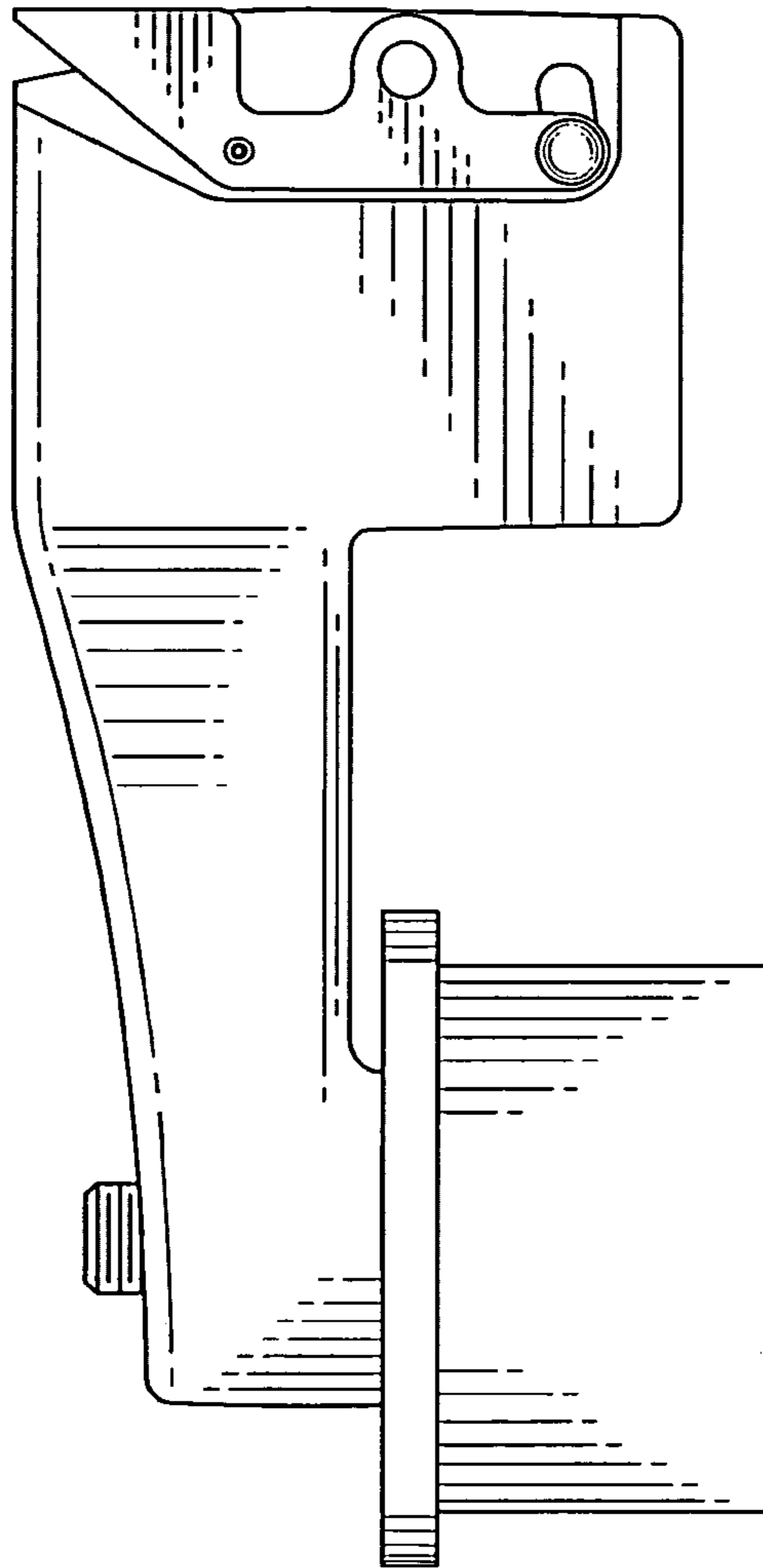

FIG. 3

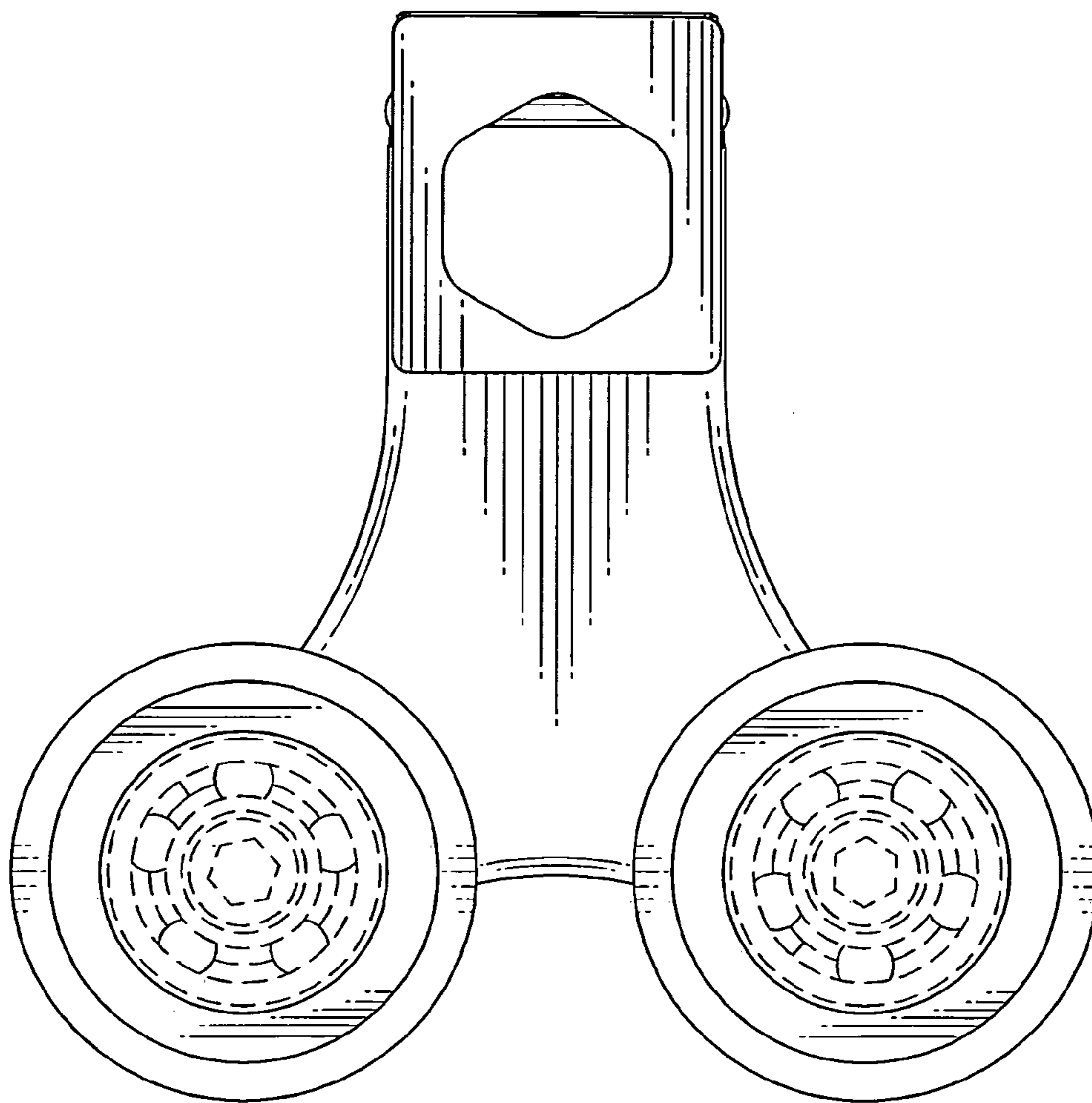

FIG. 4

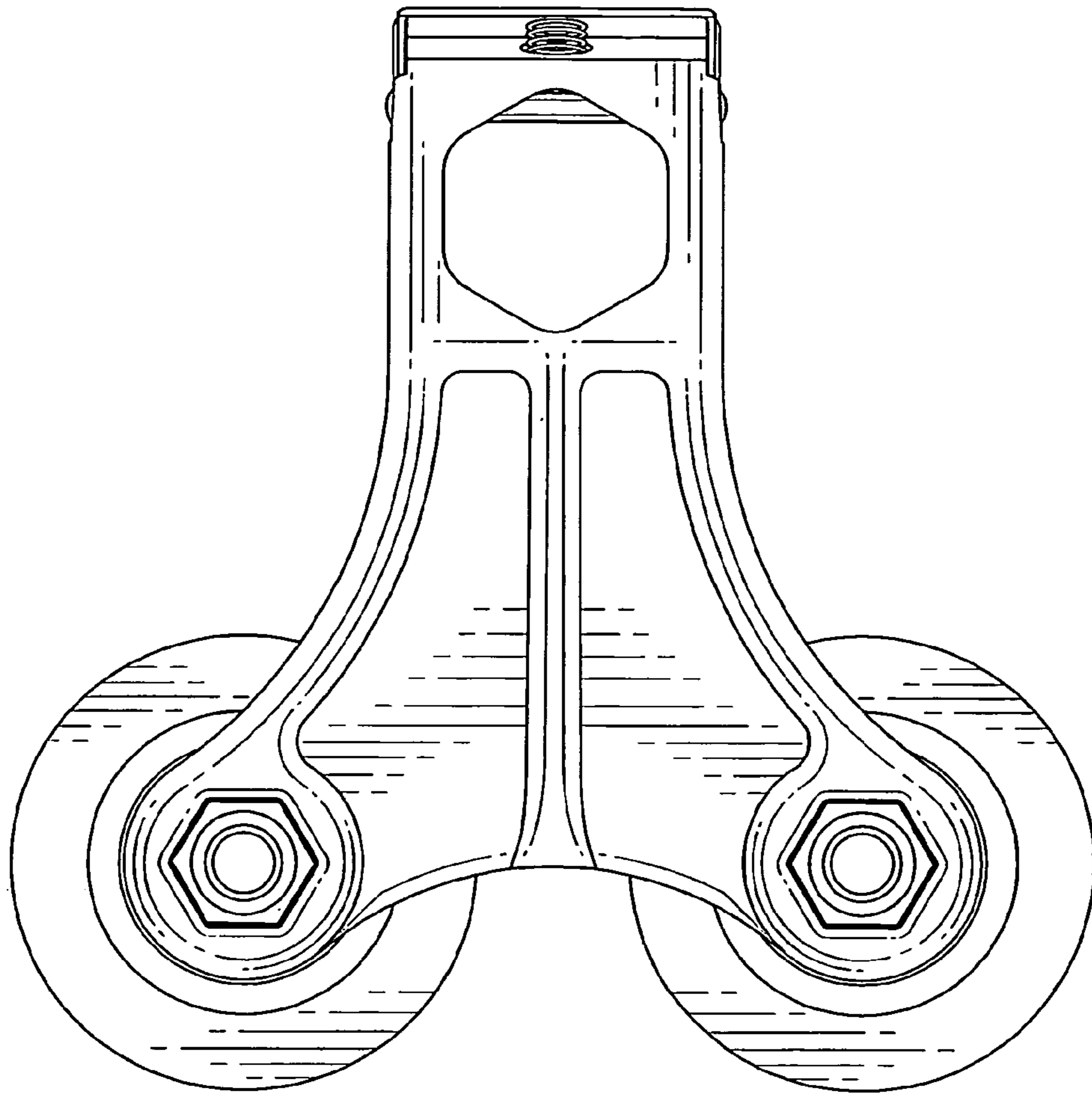

FIG. 5

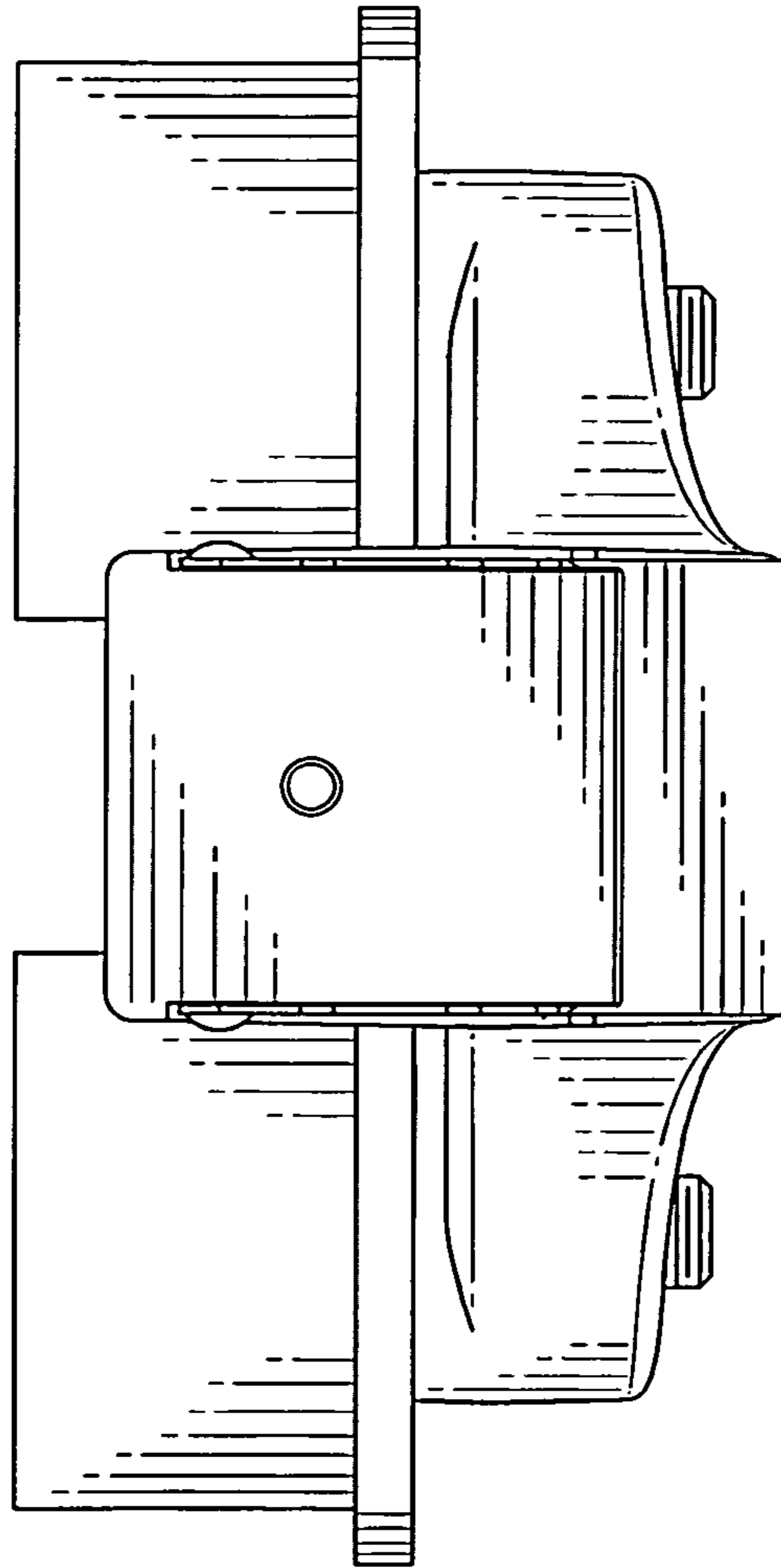

FIG. 6

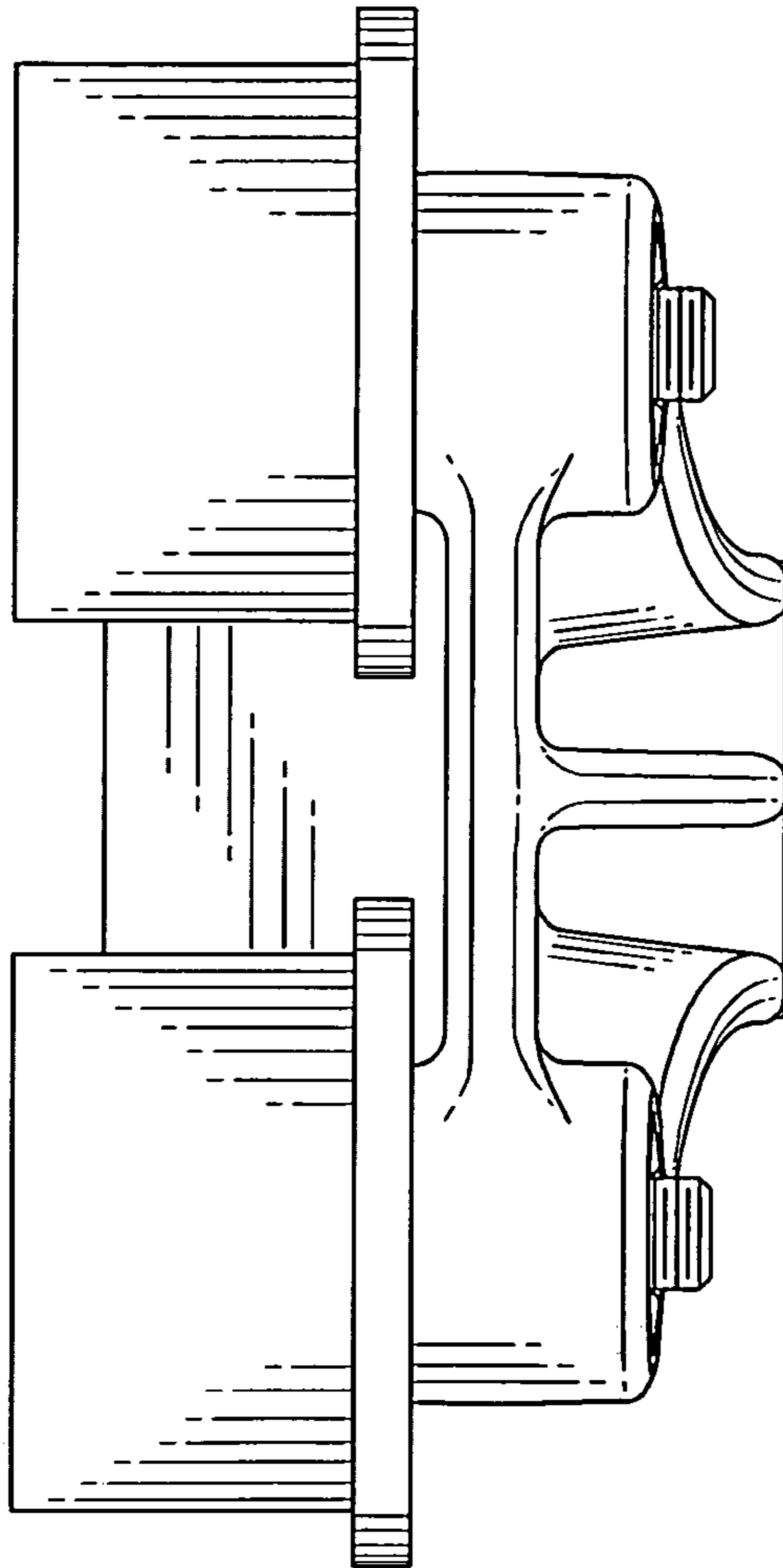

FIG. 7

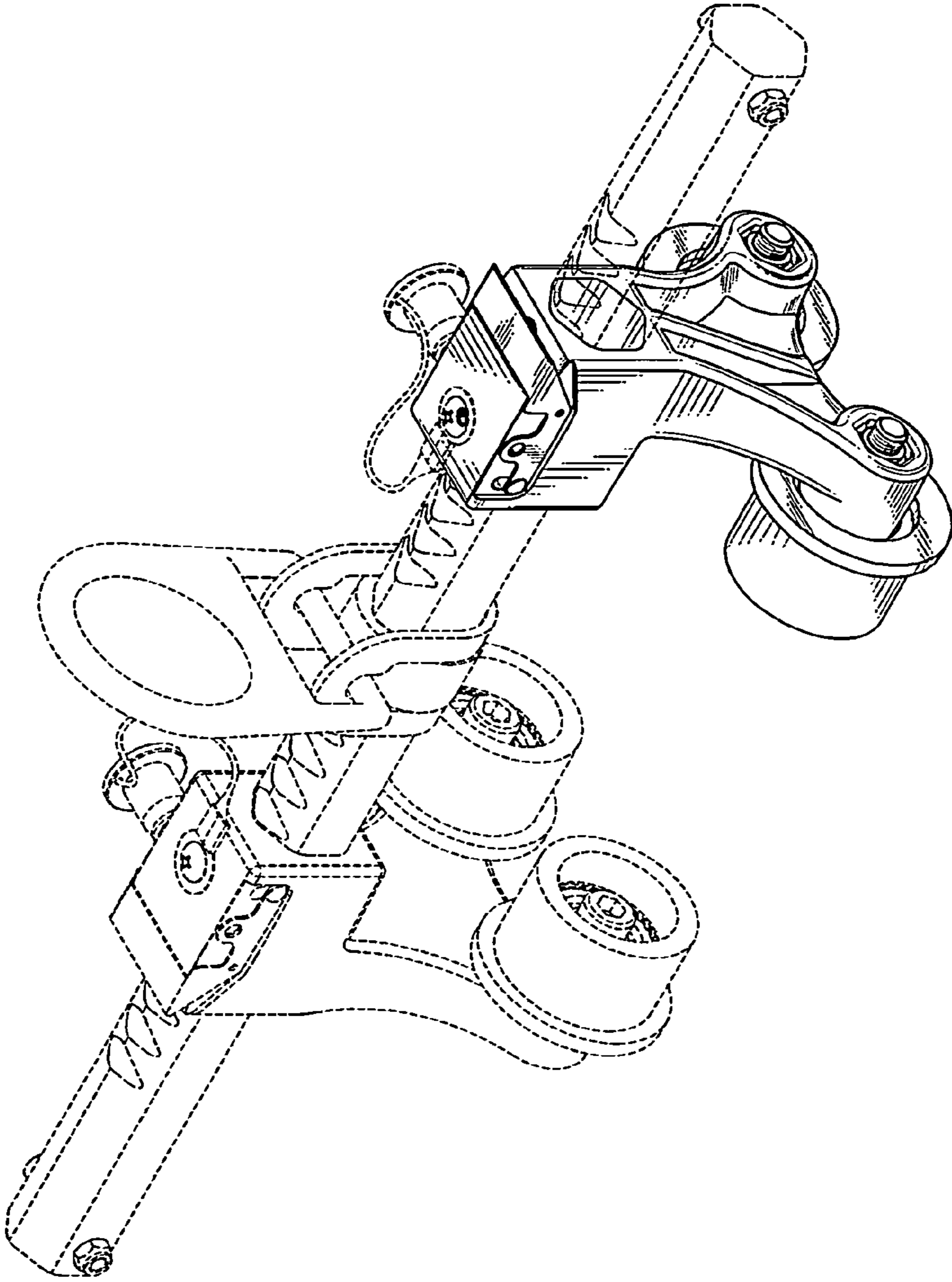

FIG. 8