



US00D745339S

(12) **United States Design Patent**
Cetti

(10) **Patent No.:** **US D745,339 S**

(45) **Date of Patent:** **** Dec. 15, 2015**

(54) **SPOON**

(71) Applicant: **RPC SUPERFOS A/S**, Taastrup (DK)

(72) Inventor: **Dorte Cetti**, Frederiksberg (DK)

(73) Assignee: **RPC Superfos A/S**, Taastrup (DK)

(**) Term: **14 Years**

(21) Appl. No.: **29/494,238**

(22) Filed: **Jun. 18, 2014**

(30) **Foreign Application Priority Data**

Dec. 18, 2013 (EM) 002372904

(51) **LOC (10) Cl.** **07-03**

(52) **U.S. Cl.**
USPC **D7/653**

(58) **Field of Classification Search**
USPC D3/211; D7/368, 401.2, 637, 642-645,
D7/653-664, 669, 675-677, 683, 688-689,
D7/691; D8/107, 300-301; D10/46.2,
D10/46.3; D21/473; D22/117-118;
D24/215

CPC A01D 9/02; A01D 9/04; A01D 9/06;
A47G 21/00; A47G 21/004; A47G 21/005;
A47G 21/02; A47G 21/023; A47G 21/04;
A47G 21/06; A47G 21/08; A47J 43/28;
A47J 43/281; A47J 43/282; A61F 13/10;
A61J 7/0023; A63B 23/20; B25G 1/00;
B25G 1/01; B25G 1/02; B25G 3/00; B65D
75/56; B65D 75/563; B65D 75/566; B67B
7/00; B67B 7/24; B67B 7/73

See application file for complete search history.

(56) **References Cited**

U.S. PATENT DOCUMENTS

| | | | | | | |
|-----------|----|---|---------|-----------------|-------|----------|
| D52,878 | S | * | 1/1919 | Grasberger | | D7/653 |
| D176,643 | S | * | 1/1956 | Taylor et al. | | D10/46.2 |
| 2,824,369 | A | * | 2/1958 | Welch | | 30/324 |
| D212,548 | S | * | 10/1968 | Ganssle | | D10/46.2 |
| D248,786 | S | * | 8/1978 | Nakao | | D21/473 |
| D463,908 | S | * | 10/2002 | Bergfalk | | D3/211 |
| D484,424 | S | * | 12/2003 | Jørgensen | | D10/46.3 |
| D497,292 | S | * | 10/2004 | Snell | | D7/637 |
| D532,657 | S | * | 11/2006 | Del Rosario | | D7/637 |
| D609,061 | S | * | 2/2010 | Davidov | | D7/653 |
| D633,627 | S | * | 3/2011 | Kambic | | D24/215 |
| D674,502 | S | * | 1/2013 | Dunn et al. | | D24/215 |
| 8,870,724 | B2 | * | 10/2014 | Armitage et al. | | 482/131 |

* cited by examiner

Primary Examiner — Ricky Pham

(74) *Attorney, Agent, or Firm* — Dykema Gossett PLLC

(57) **CLAIM**

The ornamental design of a spoon, as shown and described.

DESCRIPTION

FIG. 1 is a perspective top view of a spoon showing my new and ornamental design,
FIG. 2 is a top plan view thereof,
FIG. 3 is a left side view thereof, the right side view being a mirror image,
FIG. 4 is a front view thereof,
FIG. 5 is a rear view thereof,
FIG. 6 is a bottom plan view thereof; and,
FIG. 7 is a longitudinal cross-sectional view taken through line 7-7 of FIG. 2.

1 Claim, 7 Drawing Sheets

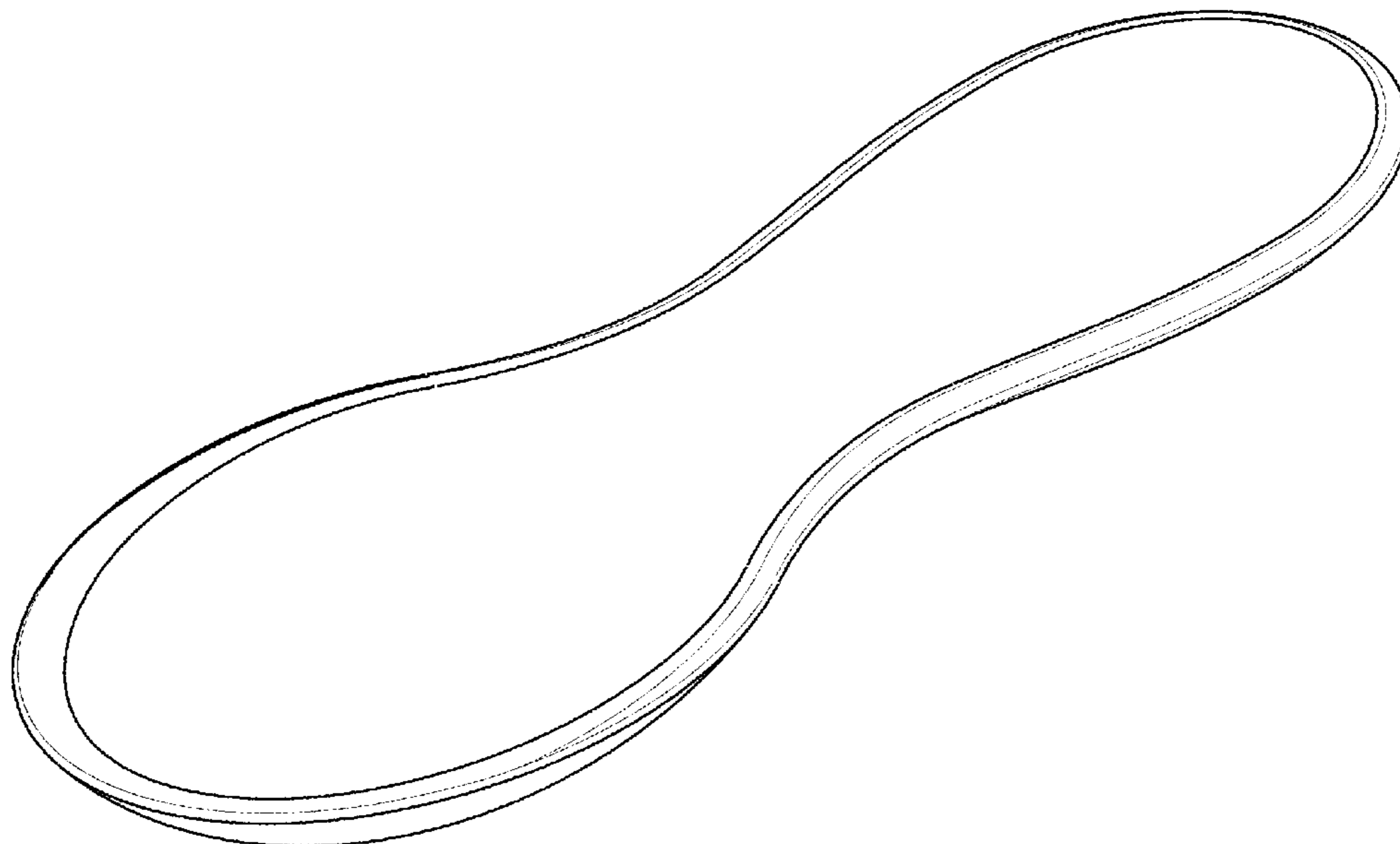

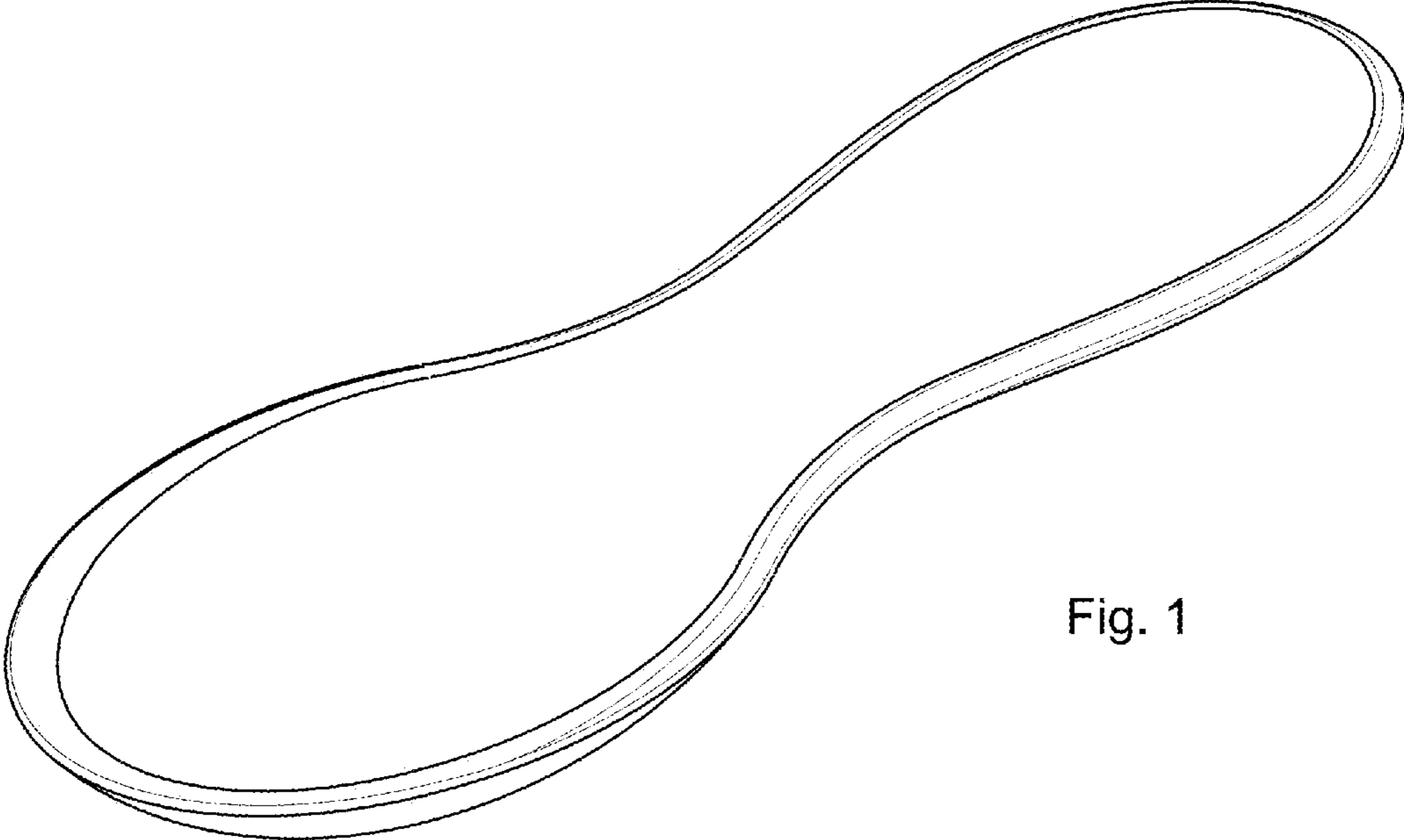

Fig. 1

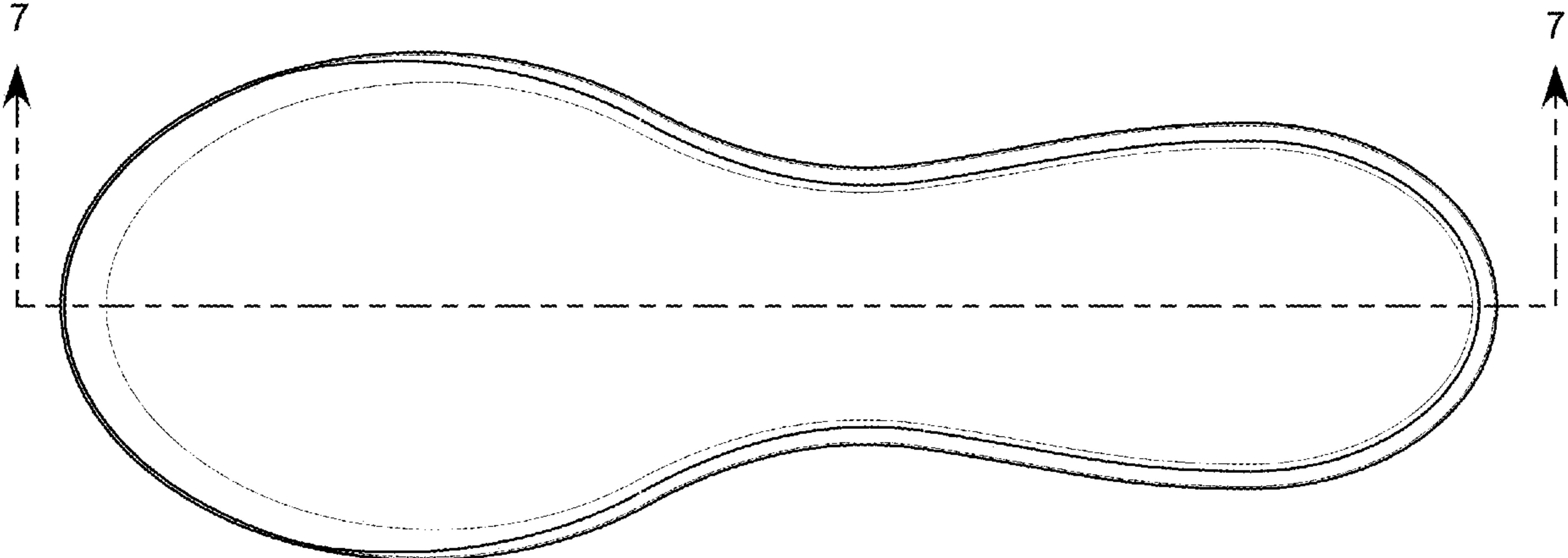

Fig. 2

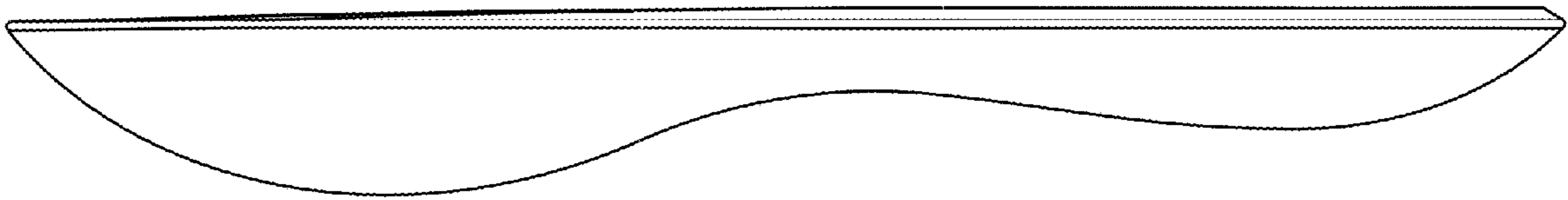

Fig. 3

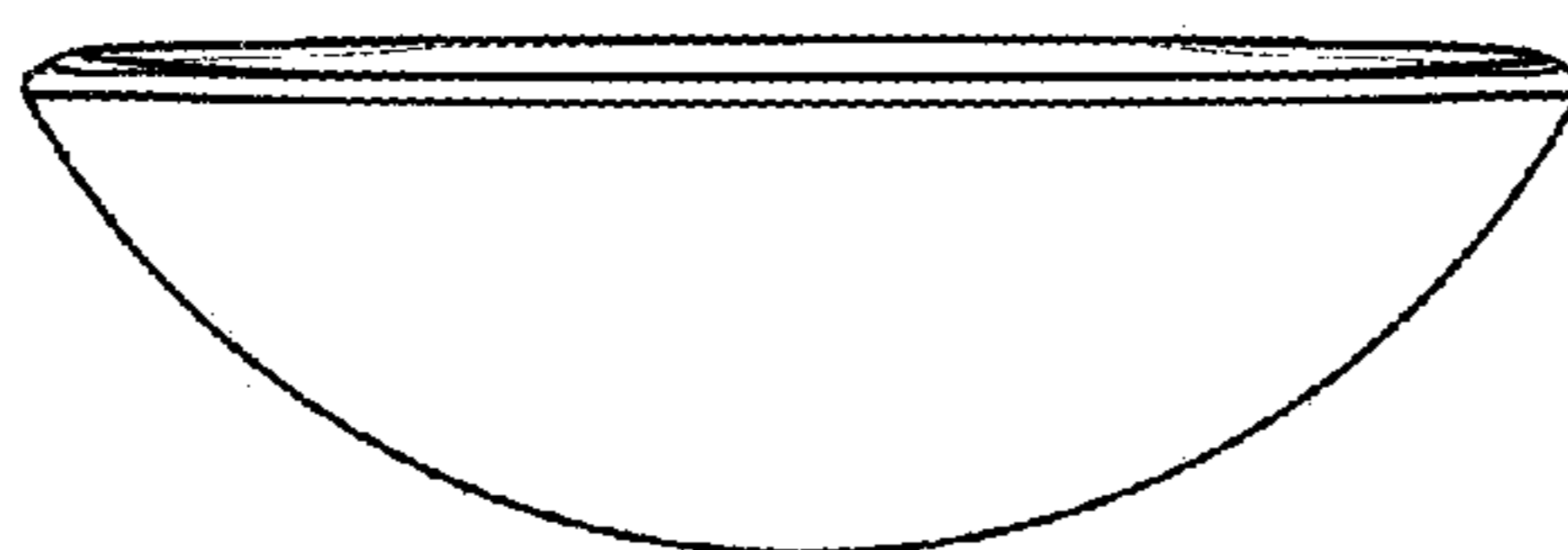

Fig. 4



Fig. 5

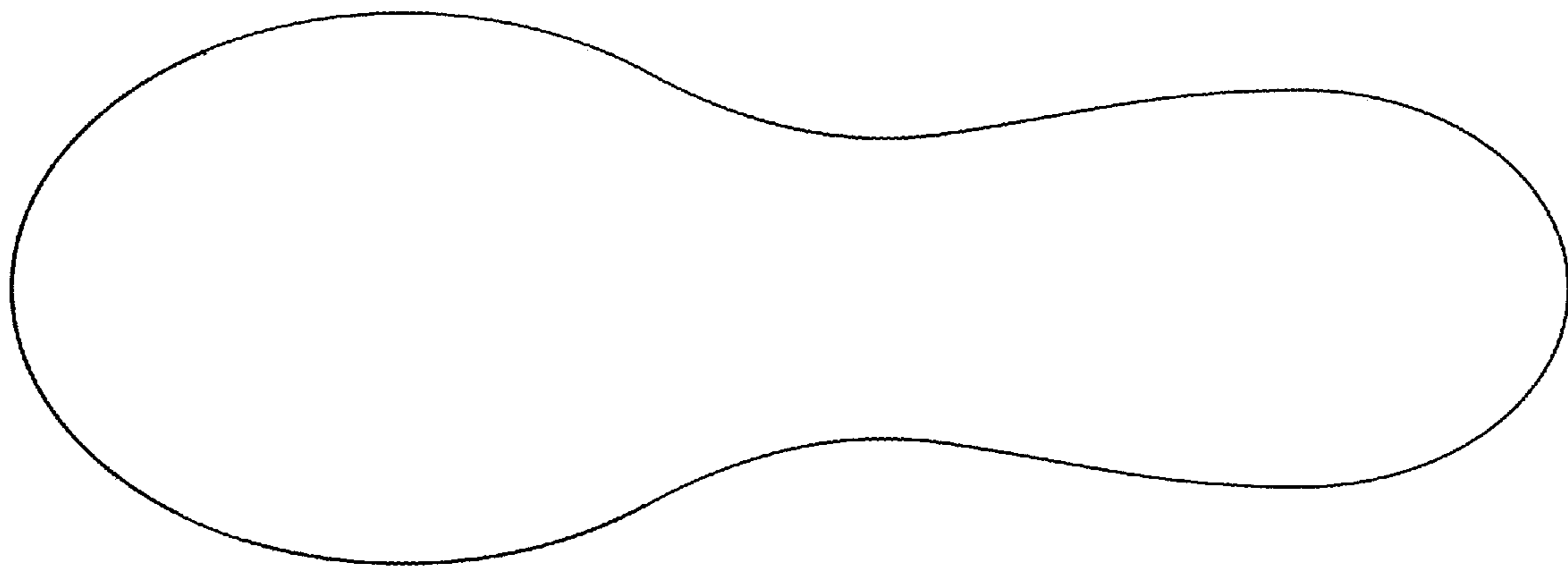

Fig. 6

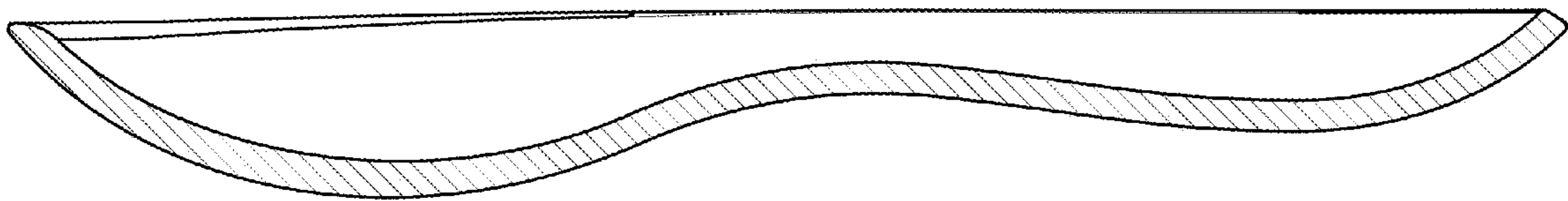

Fig. 7