



US00D745257S

(12) **United States Design Patent**
Chang

(10) **Patent No.:** **US D745,257 S**
(45) **Date of Patent:** **** Dec. 15, 2015**

- (54) **SHOE OUTSOLE**
- (71) Applicant: **NIKE, Inc.**, Beaverton, OR (US)
- (72) Inventor: **Leo S. Chang**, Portland, OR (US)
- (73) Assignee: **NIKE, Inc.**, Beaverton, OR (US)
- (**) Term: **14 Years**
- (21) Appl. No.: **29/526,601**
- (22) Filed: **May 11, 2015**
- (51) **LOC (10) Cl.** **02-04**
- (52) **U.S. Cl.**
USPC **D2/955**; D2/951; D2/953; D2/954;
D2/960
- (58) **Field of Classification Search**
USPC D2/902, 906, 908, 916, 918, 925,
D2/946-962, 977; 36/3 B, 22 R, 24.5, 25 R,
36/28, 32 R, 34 R, 59 C, 67 A, 103
CPC A43B 13/00; A43B 13/02; A43B 13/023;
A43B 13/026; A43B 13/04; A43B 13/08;
A43B 13/10; A43B 13/12; A43B 13/14;
A43B 13/141; A43B 13/143; A43B 13/16;
A43B 13/18; A43B 13/181; A43B 13/187;
A43B 13/189; A43B 13/20; A43B 13/22;
A43B 13/223; A43B 13/24; A43B 13/28;
A43B 13/30; A43B 13/32; A43B 13/34;
A43B 13/36
See application file for complete search history.

- (56) **References Cited**
U.S. PATENT DOCUMENTS
D39,747 S 1/1909 McKenna
D125,656 S 3/1941 Cutler
D201,952 S * 8/1965 Johns D2/956
D234,930 S 4/1975 Arambasic
4,096,649 A * 6/1978 Saurwein 36/32 R
D259,595 S 6/1981 Famolare, Jr.

- D275,146 S 8/1984 Kilgore
- D298,883 S 12/1988 Tanel
- 5,203,097 A * 4/1993 Blair 36/59 C
- D384,796 S 10/1997 Smith, III
- D394,939 S * 6/1998 Avar D2/955
- D394,941 S * 6/1998 Link D2/955
- D400,344 S 11/1998 Avar
- D427,755 S 7/2000 Tresser
- D439,730 S 4/2001 Merceron
- D492,096 S 6/2004 Sanchez et al.
- D504,555 S 5/2005 Urie
- D532,189 S 11/2006 Truelsen
- D555,887 S 11/2007 Link
- D601,783 S * 10/2009 Pizzuti D2/908
- D608,999 S 2/2010 McClaskie
- D648,517 S 11/2011 Vestuti et al.
- D650,567 S 12/2011 Badegruber

(Continued)

OTHER PUBLICATIONS

Nike Footwear Catalog, 1996 Fall Footwear, p. 24, published Dec. 1995, NIKE, Inc., USA.

(Continued)

Primary Examiner — T. Chase Nelson
(74) *Attorney, Agent, or Firm* — Banner & Witcoff, Ltd.

(57) **CLAIM**
The ornamental design for a shoe outsole, as shown and described.

DESCRIPTION

FIG. 1 is a front perspective view of a shoe outsole showing my new design; FIG. 2 is a bottom view thereof; and, FIG. 3 is a rear perspective view thereof. The broken lines immediately adjacent to the shaded area represent unclaimed boundaries of the design. The broken lines showing the remainder of the shoe are for environmental purposes only and form no part of the claimed design.

1 Claim, 3 Drawing Sheets

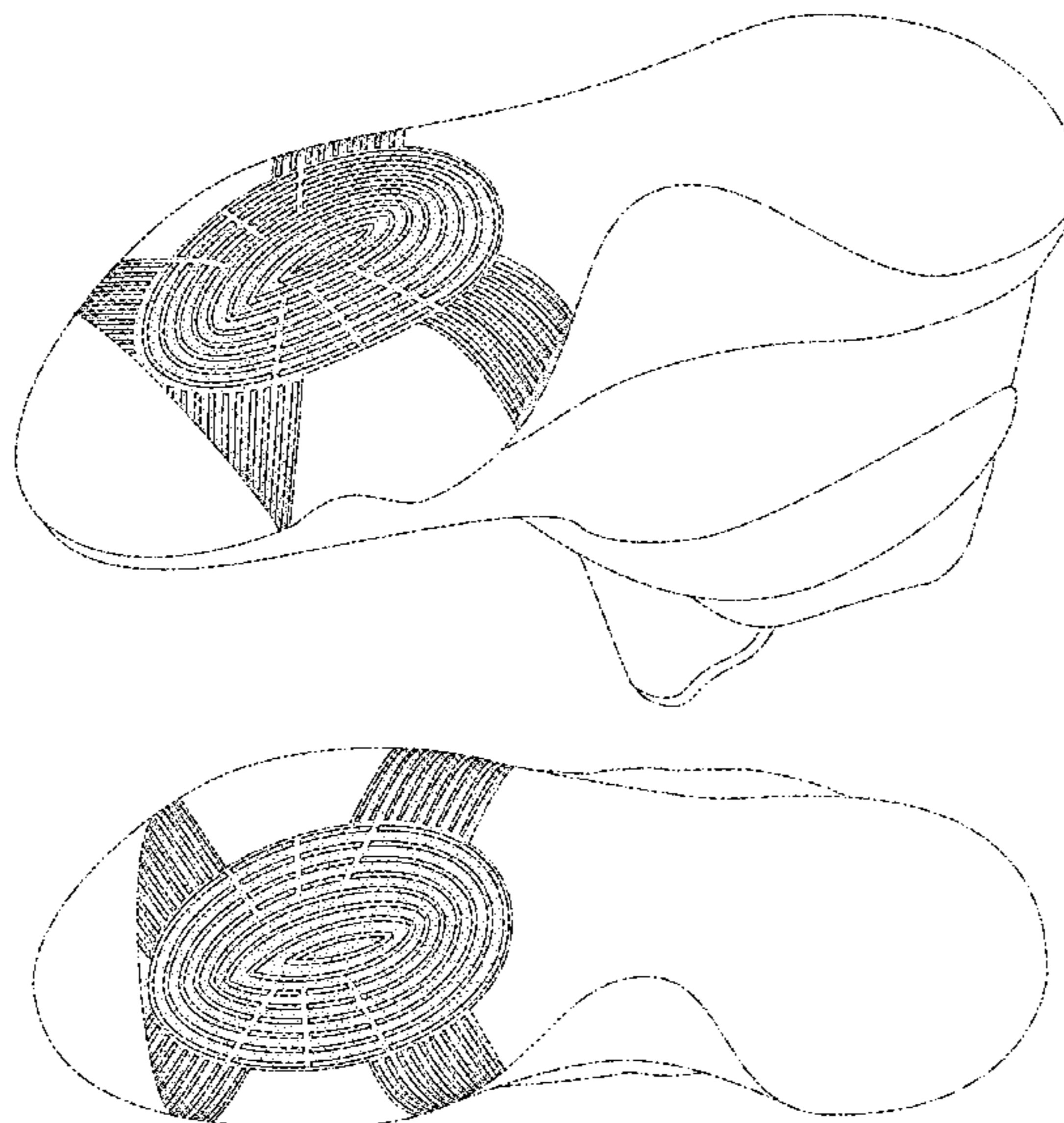

(56)

References Cited

U.S. PATENT DOCUMENTS

D655,897 S 3/2012 Mahoney
D664,753 S 8/2012 Santos
D671,724 S 12/2012 Avar et al.
D682,519 S 5/2013 Litchfield et al.
D689,677 S 9/2013 Bathum et al.
D697,704 S 1/2014 Vestuti et al.
D703,928 S * 5/2014 Avar et al. D2/953
D710,581 S 8/2014 Williams, Jr.
D711,082 S 8/2014 Williams, Jr.
D713,627 S 9/2014 Williams, Jr.
8,844,170 B2 9/2014 Ferrigan et al.
D717,032 S 11/2014 Van Zyll De Jong et al.
D719,331 S 12/2014 Christensen et al.

D721,225 S 1/2015 Bradford
D722,750 S 2/2015 Vella
D734,010 S * 7/2015 Fischer et al. D2/961
9,107,470 B2 * 8/2015 Fallow et al.
D738,077 S * 9/2015 Montross et al. D2/953
2011/0072684 A1 * 3/2011 Stubblefield 36/29
2012/0096744 A1 * 4/2012 Goodsmith et al. 36/103
2013/0167402 A1 * 7/2013 Christensen et al. 36/29
2013/0212909 A1 * 8/2013 Bates et al. 36/102

OTHER PUBLICATIONS

Nike Footwear Catalog, 2014 Holiday Men's NIKE Sportswear
Footwear Best, p. 30, published Feb. 1, 2014, NIKE, Inc., USA.

* cited by examiner

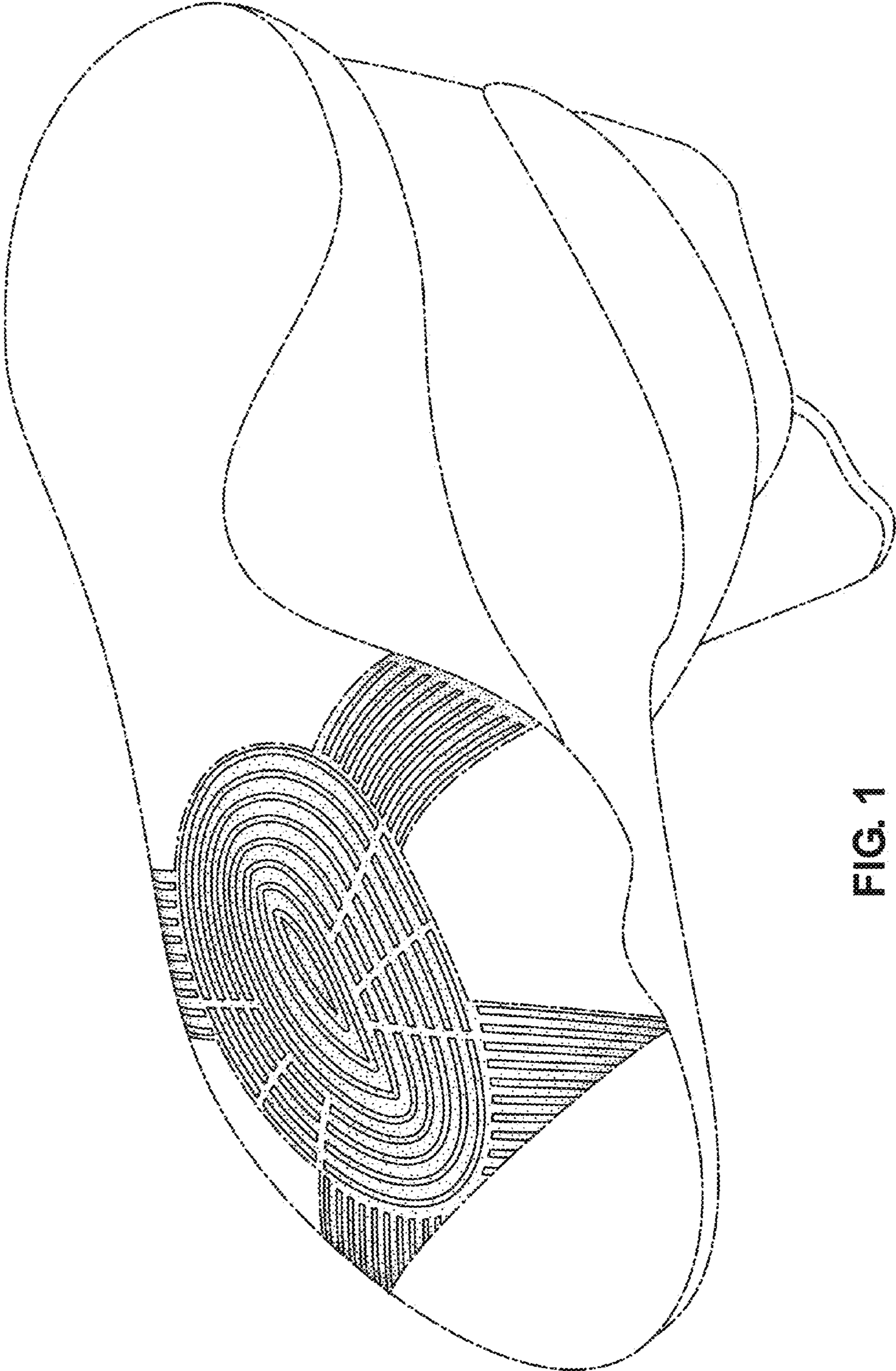

FIG. 1

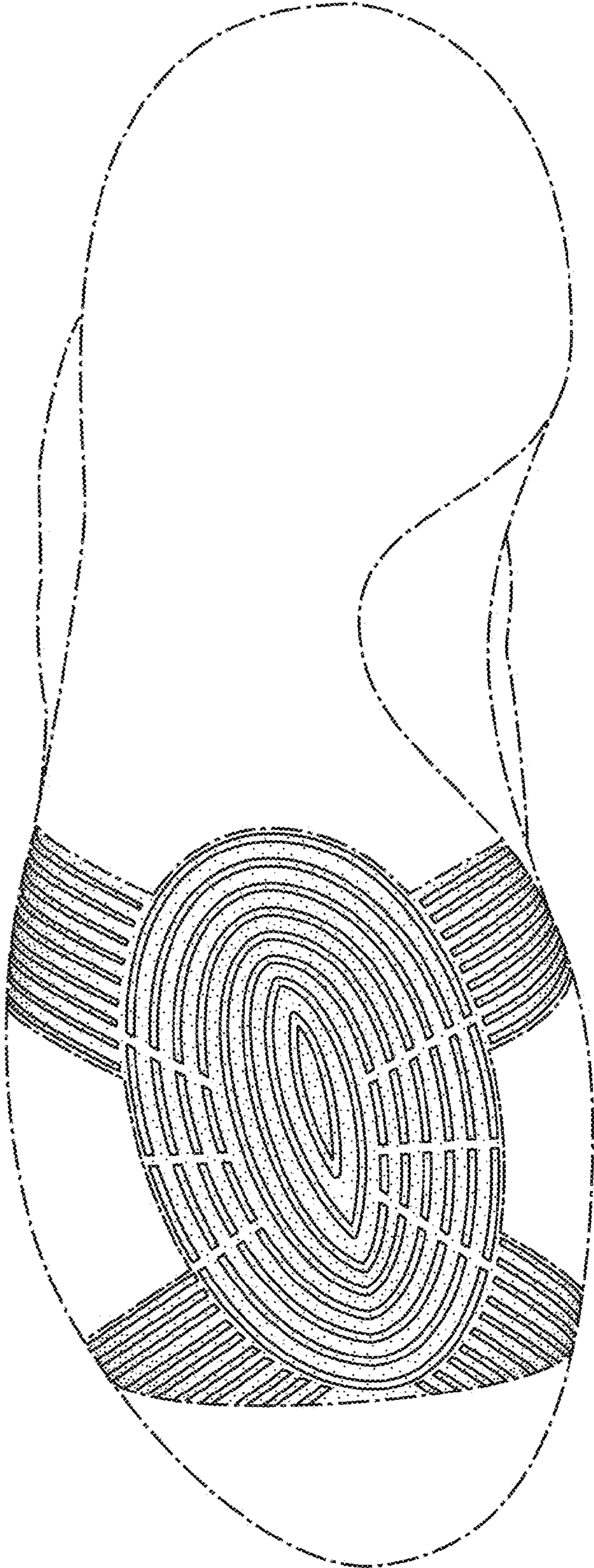

FIG. 2

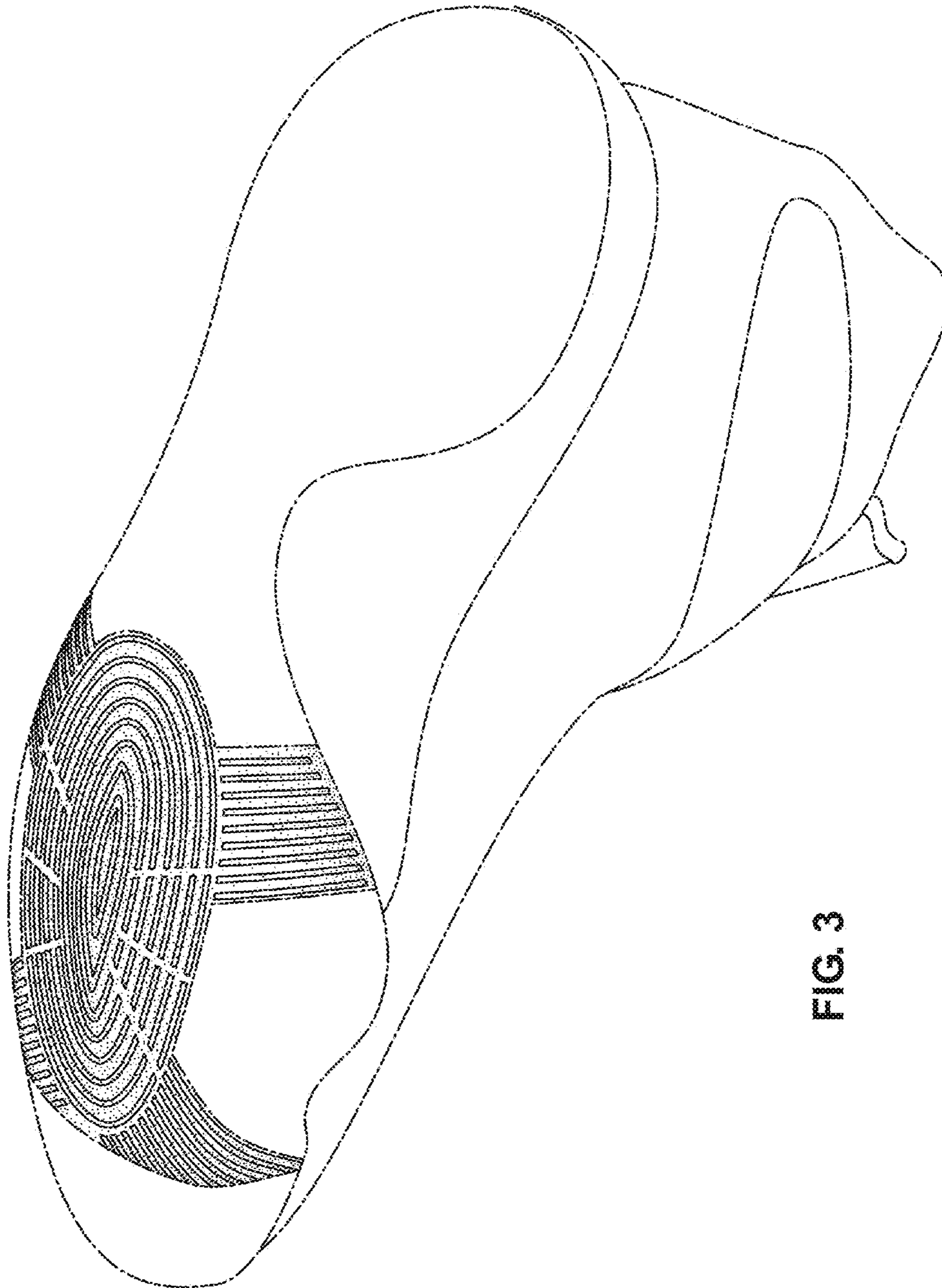

FIG. 3