

US00D745249S

(12) **United States Design Patent**
Aitch

(10) **Patent No.:** **US D745,249 S**

(45) **Date of Patent:** **** Dec. 15, 2015**

(54) **COMBINED UNDERARM GUSSET AND
BACK PANEL**

(71) Applicant: **Our Own Products LLC**, Lansing, MI
(US)

(72) Inventor: **Lauren Aitch**, Lansing, MI (US)

(**) Term: **14 Years**

(21) Appl. No.: **29/475,160**

(22) Filed: **Nov. 29, 2013**

(51) **LOC (10) Cl.** **02-02**

(52) **U.S. Cl.**
USPC **D2/731; D2/700**

(58) **Field of Classification Search**
USPC D2/717, 720, 731, 732, 750, 840, 849
CPC A41D 27/08; A41D 7/00; A41D 1/18;
A41D 25/04; A41D 25/08; A63B 71/12;
A41B 1/04; A41B 9/08; A41B 9/06; A41B
1/02; A41B 1/06; A41B 3/12
See application file for complete search history.

(56) **References Cited**

U.S. PATENT DOCUMENTS

2,309,601	A *	1/1943	Kneibler	2/113
2,439,149	A *	4/1948	Smicker	2/111
6,353,934	B1 *	3/2002	Tada et al.	2/115
6,591,425	B1 *	7/2003	Zellers	2/54
D628,770	S *	12/2010	Kanada et al.	D2/717
D661,054	S *	6/2012	Minamijima et al.	D2/717
D674,168	S *	1/2013	Kajino et al.	D2/840

D694,993	S *	12/2013	Tanaka et al.	D2/840
D720,119	S *	12/2014	Pankhurst et al.	D2/717
2007/0079419	A1 *	4/2007	Spruill	2/69
2008/0078009	A1 *	4/2008	Black et al.	2/115
2010/0242151	A1 *	9/2010	Mather	2/115
2013/0318677	A1 *	12/2013	Liu	2/69

OTHER PUBLICATIONS

Website: <http://www.sweatshieldundershirt.com> (last visited Apr. 8, 2013).

* cited by examiner

Primary Examiner — Sheryl Lane

Assistant Examiner — Nathaniel D Buckner

(74) *Attorney, Agent, or Firm* — McDonnell Boehnen Hulbert & Berghoff LLP

(57) **CLAIM**

The ornamental design for a combined underarm gusset and back panel, as shown and described.

DESCRIPTION

FIG. 1 is a perspective view of a combined underarm gusset and back panel showing my new design.
FIG. 2 is a front elevational view thereof;
FIG. 3 is a back elevational view thereof;
FIG. 4 is a right side elevational view thereof;
FIG. 5 is a left side elevational view thereof;
FIG. 6 is a top plan view thereof; and,
FIG. 7 is a bottom plan view thereof.
The broken line portions of the drawings depict environmental subject matter only and form no part of the claimed design.

1 Claim, 7 Drawing Sheets

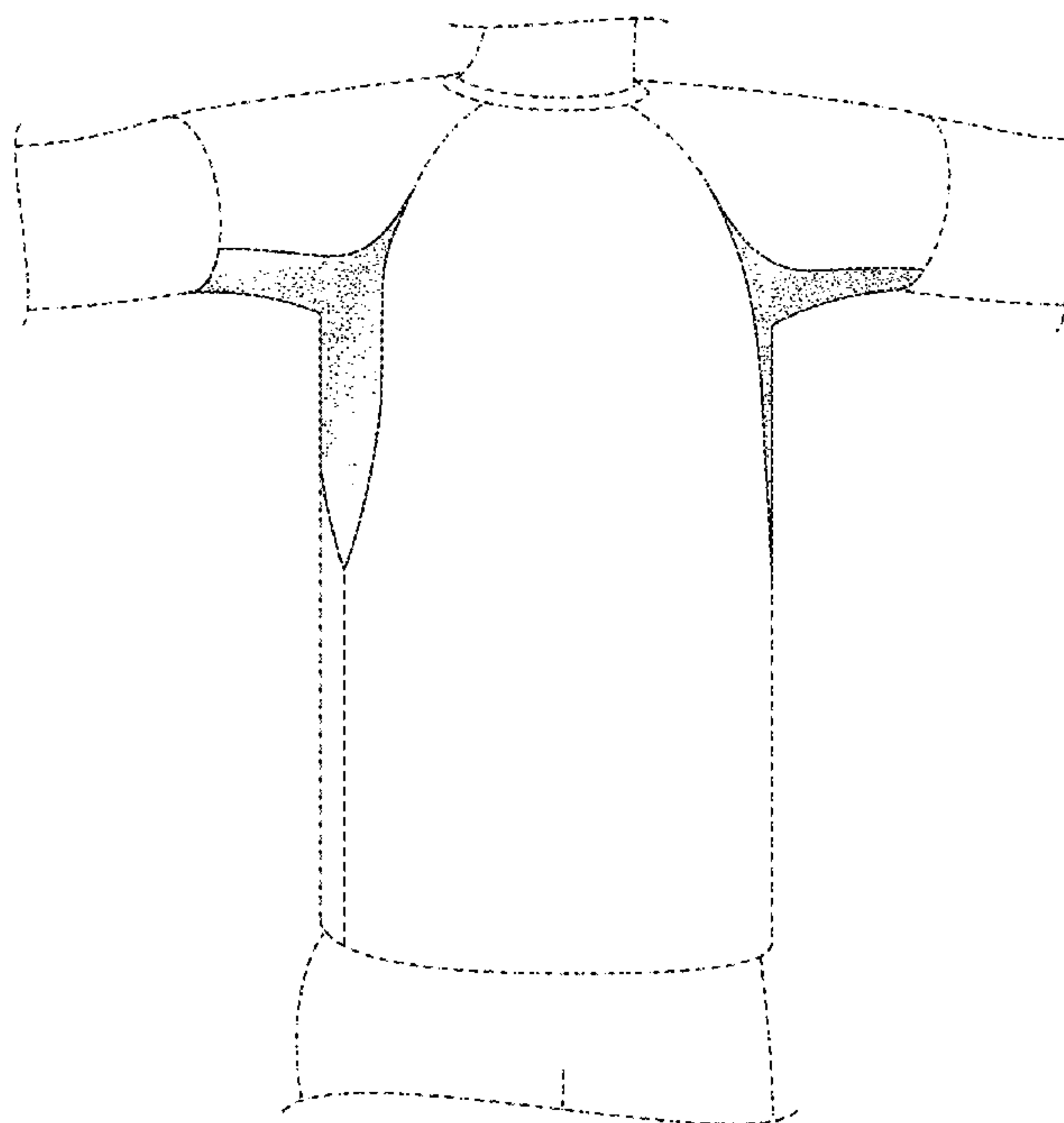

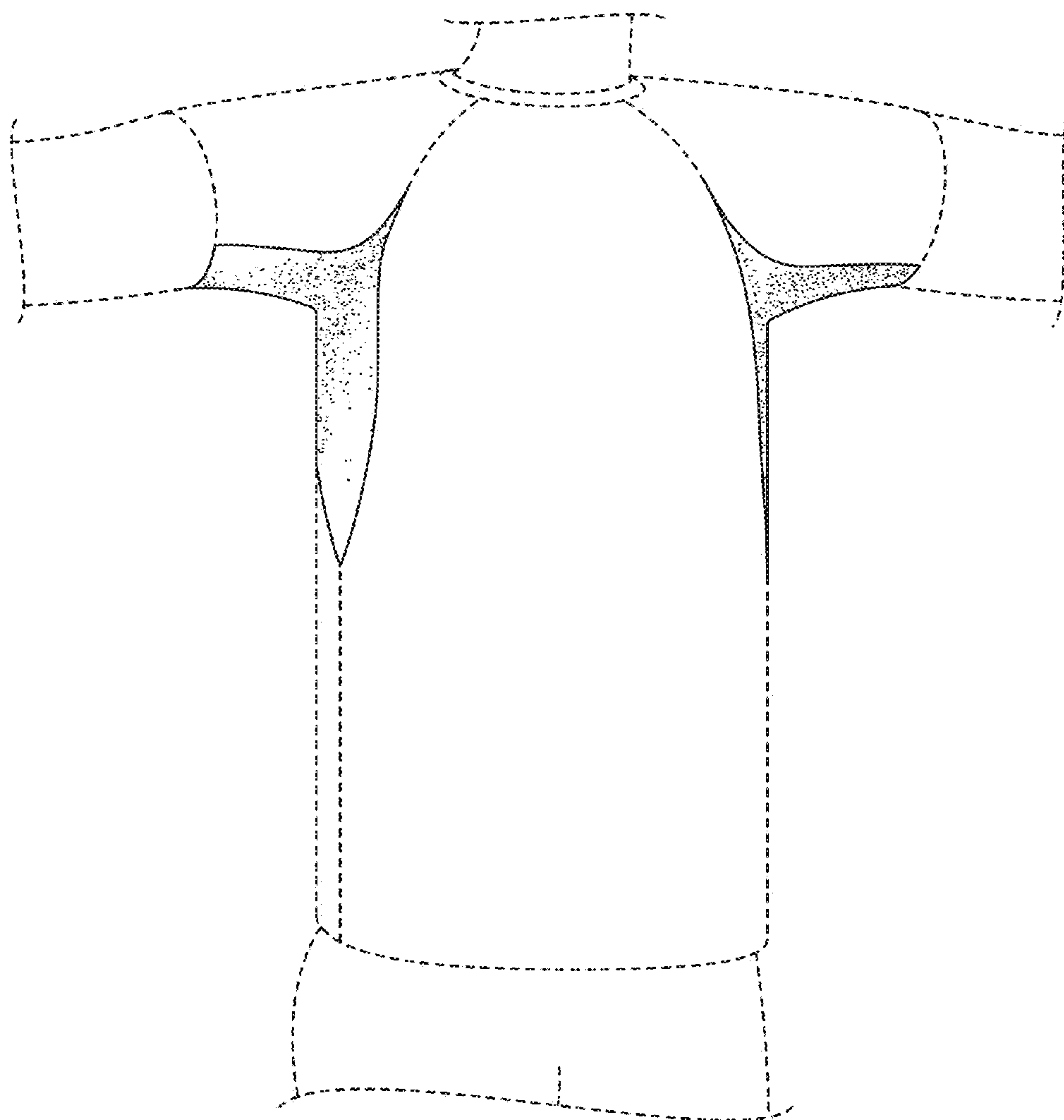

FIG. 1

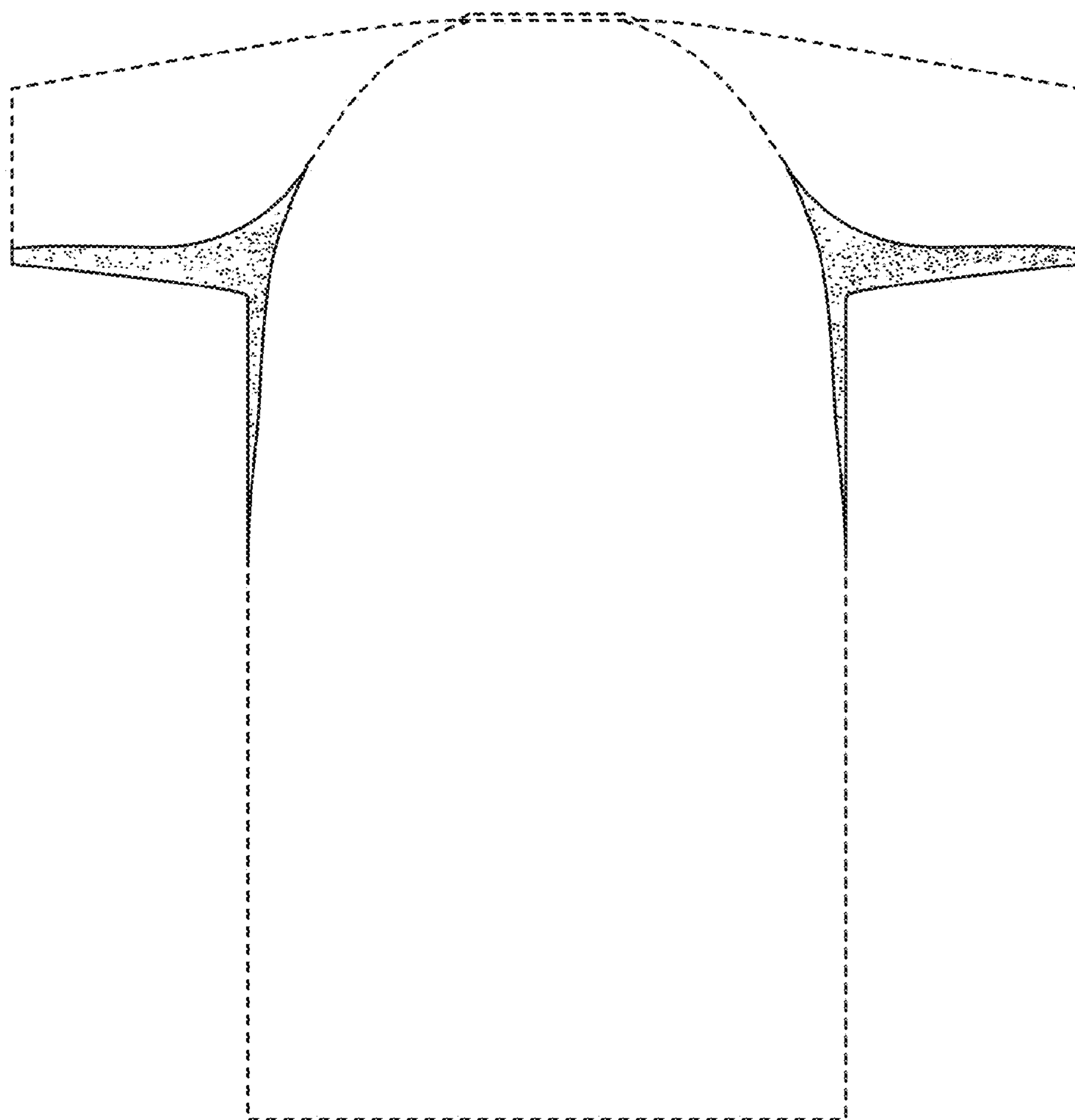

FIG. 2

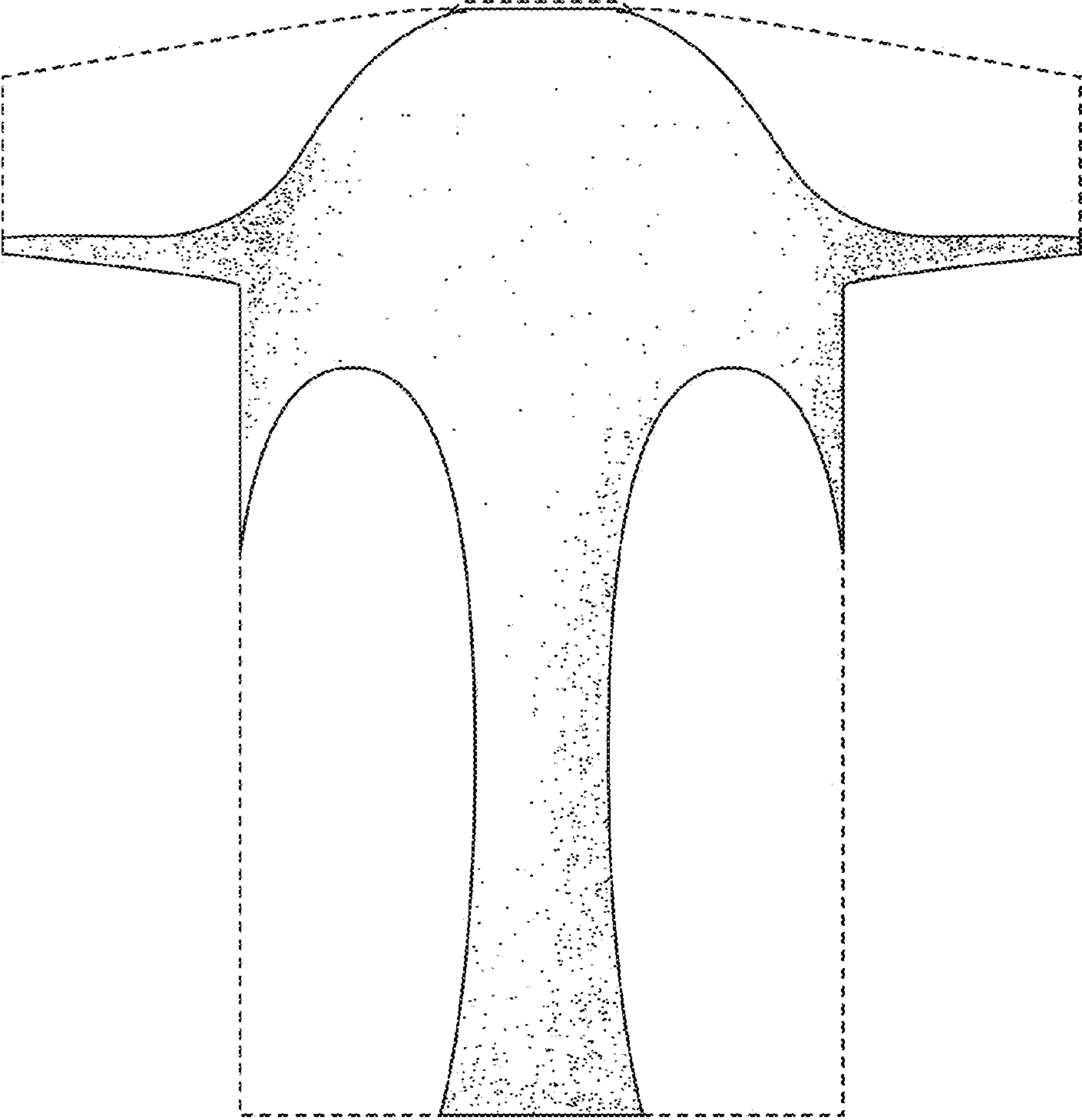

FIG. 3

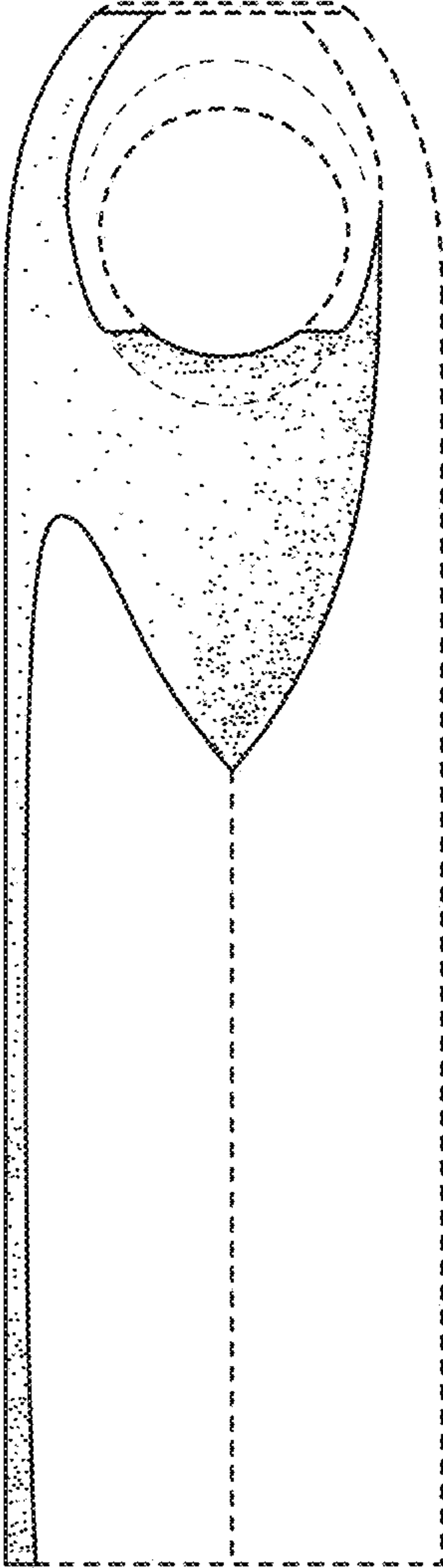

FIG. 4

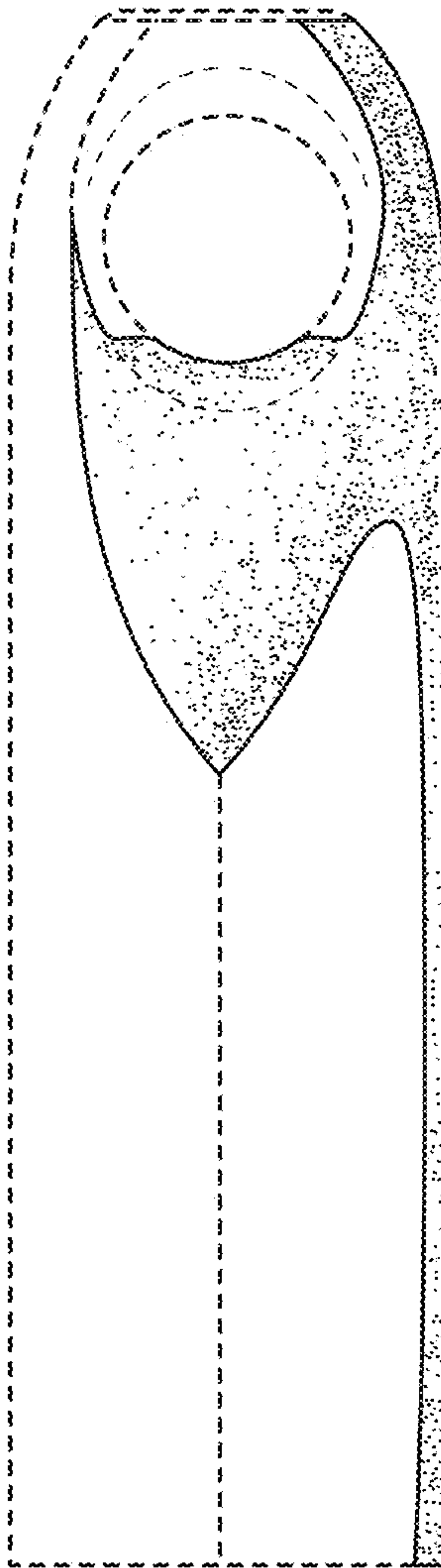

FIG. 5

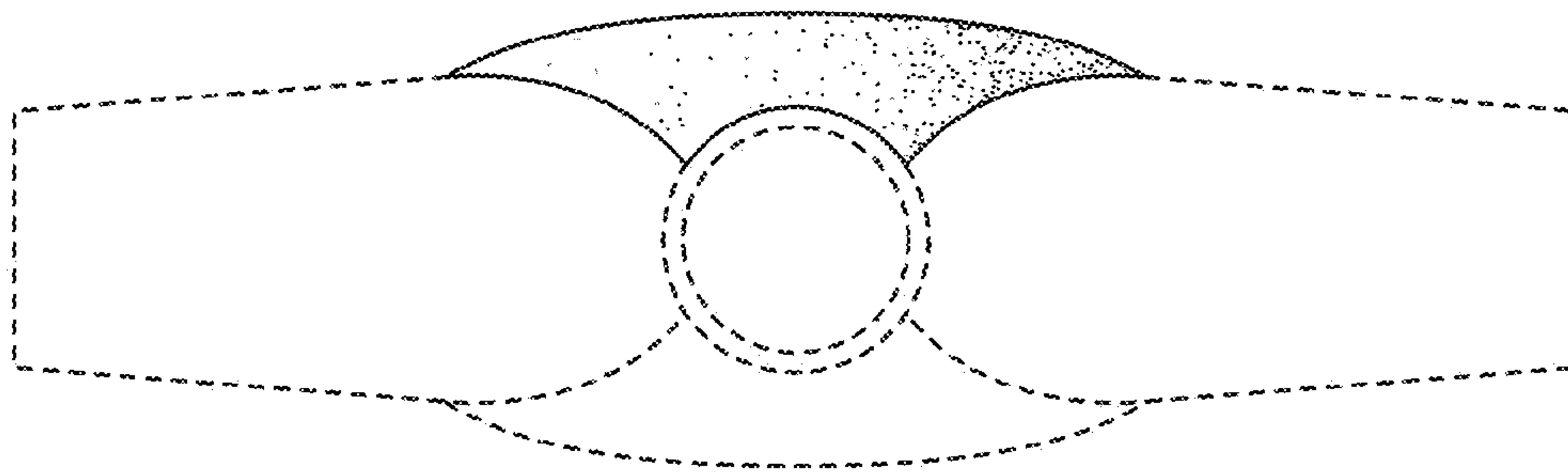

FIG. 6

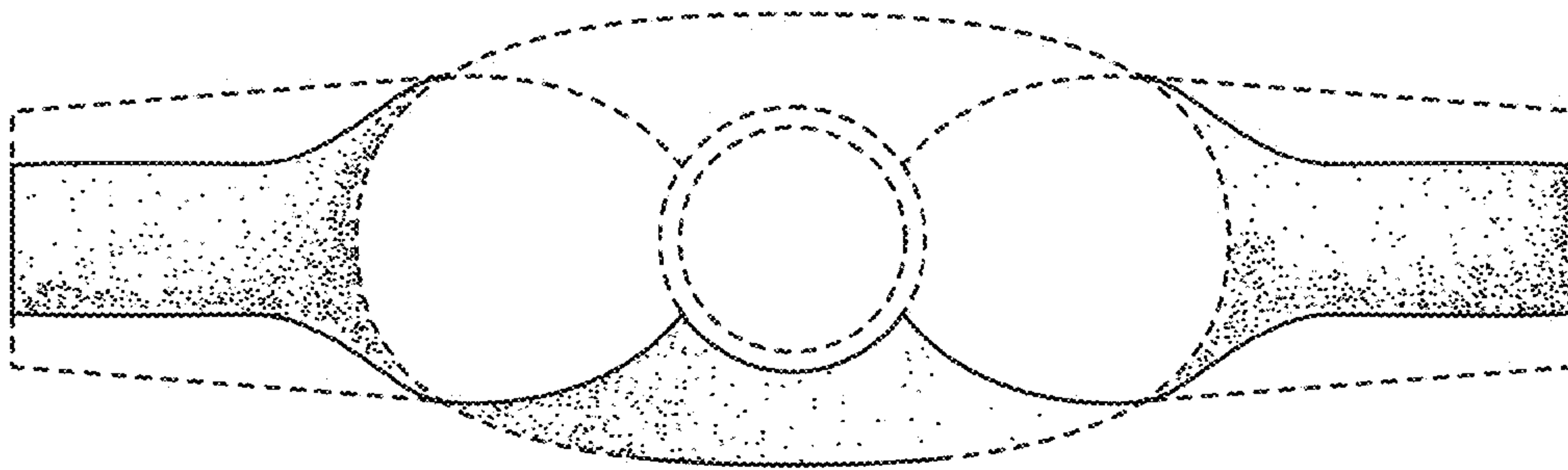

FIG. 7