



US00D745188S

(12) **United States Design Patent**
Hart

(10) **Patent No.:** **US D745,188 S**
(45) **Date of Patent:** **** Dec. 8, 2015**

(54) **SKID MOUNTED MEDIC AND SECURITY SHACK**

(71) Applicant: **HART OILFIELD RENTALS LTD.,**
Rocky Mountain House (CA)

(72) Inventor: **Gordon Hart,** Rocky Mountain House (CA)

(**) Term: **14 Years**

(21) Appl. No.: **29/484,084**

(22) Filed: **Mar. 5, 2014**

(51) **LOC (10) Cl.** **25-03**

(52) **U.S. Cl.**
USPC **D25/16**

(58) **Field of Classification Search**
USPC D25/1-35; 340/551, 552; 324/243;
108/55.1; 410/46
See application file for complete search history.

(56) **References Cited**

U.S. PATENT DOCUMENTS

3,078,917	A *	2/1963	Recchione	160/120
3,884,444	A *	5/1975	Dashew	249/112
D262,997	S *	2/1982	Reynolds	D25/1
D278,176	S *	3/1985	Root	D99/28
D293,264	S *	12/1987	Stevenson	D25/30
4,843,788	A *	7/1989	Gavin et al.	52/205

D339,870	S *	9/1993	Carlin	D25/33
D502,547	S *	3/2005	Hawes	D25/33
D559,997	S *	1/2008	Sugimori et al.	D25/33
D593,208	S *	5/2009	Ausich et al.	D25/4
D662,221	S *	6/2012	Small	D25/16
8,925,470	B2 *	1/2015	Hart	108/55.1

* cited by examiner

Primary Examiner — Garth Rademaker

Assistant Examiner — Samantha Q Lawrence

(74) *Attorney, Agent, or Firm* — Sander R. Gelsing

(57) **CLAIM**

The ornamental design for a skid mounted medic and security shack, as shown and described.

DESCRIPTION

FIG. 1 is a front perspective view of a skid mounted medic and security shack;
FIG. 2 is a rear perspective view thereof;
FIG. 3 is a front view thereof;
FIG. 4 is a left side view thereof;
FIG. 5 is a rear view thereof;
FIG. 6 is a right side view thereof;
FIG. 7 is a top view thereof; and,
FIG. 8 is a bottom view thereof.

The features of the skid mounted medic and security shack shown in broken lines form no part of the claimed design.

1 Claim, 4 Drawing Sheets

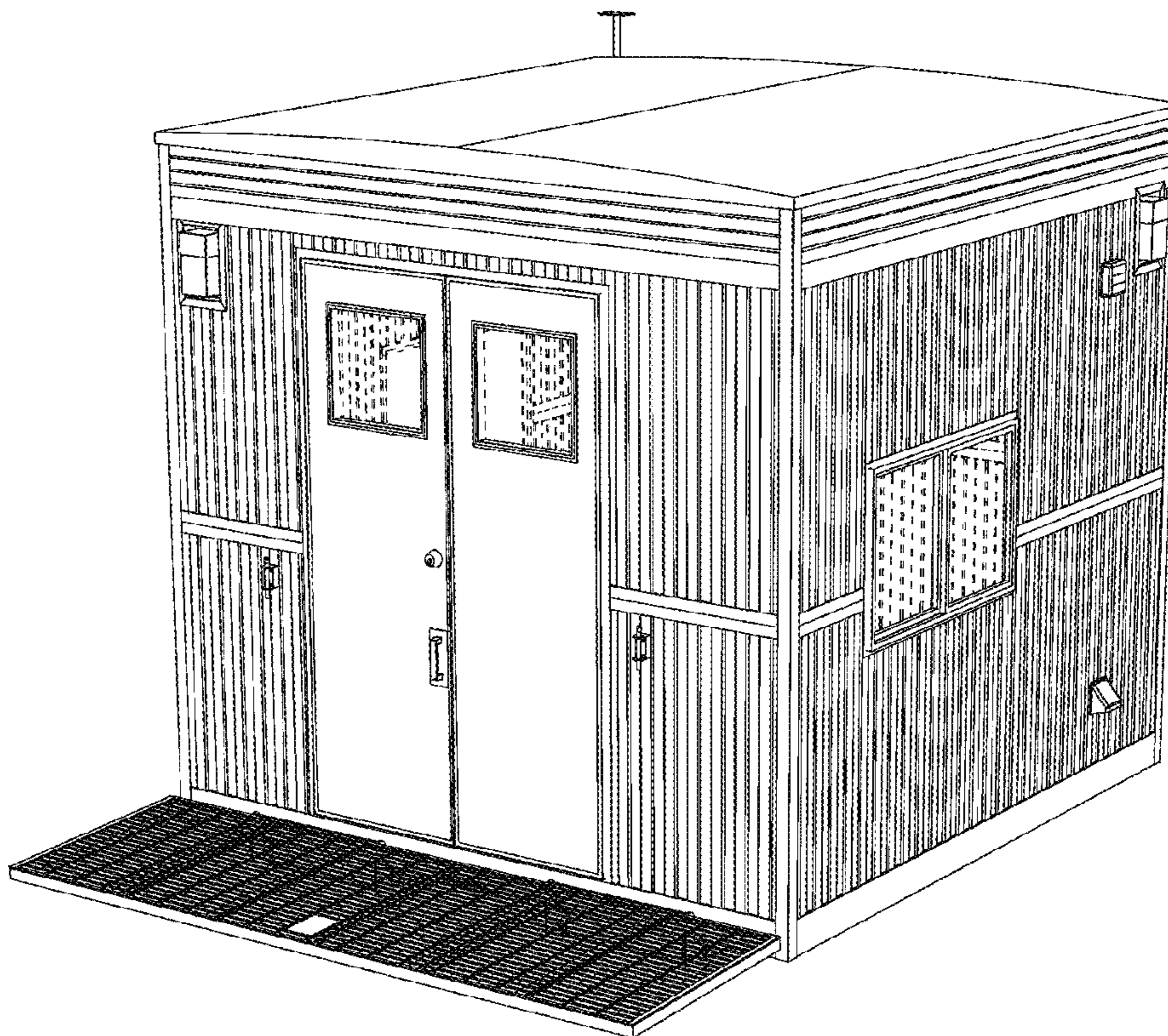

Figure 1

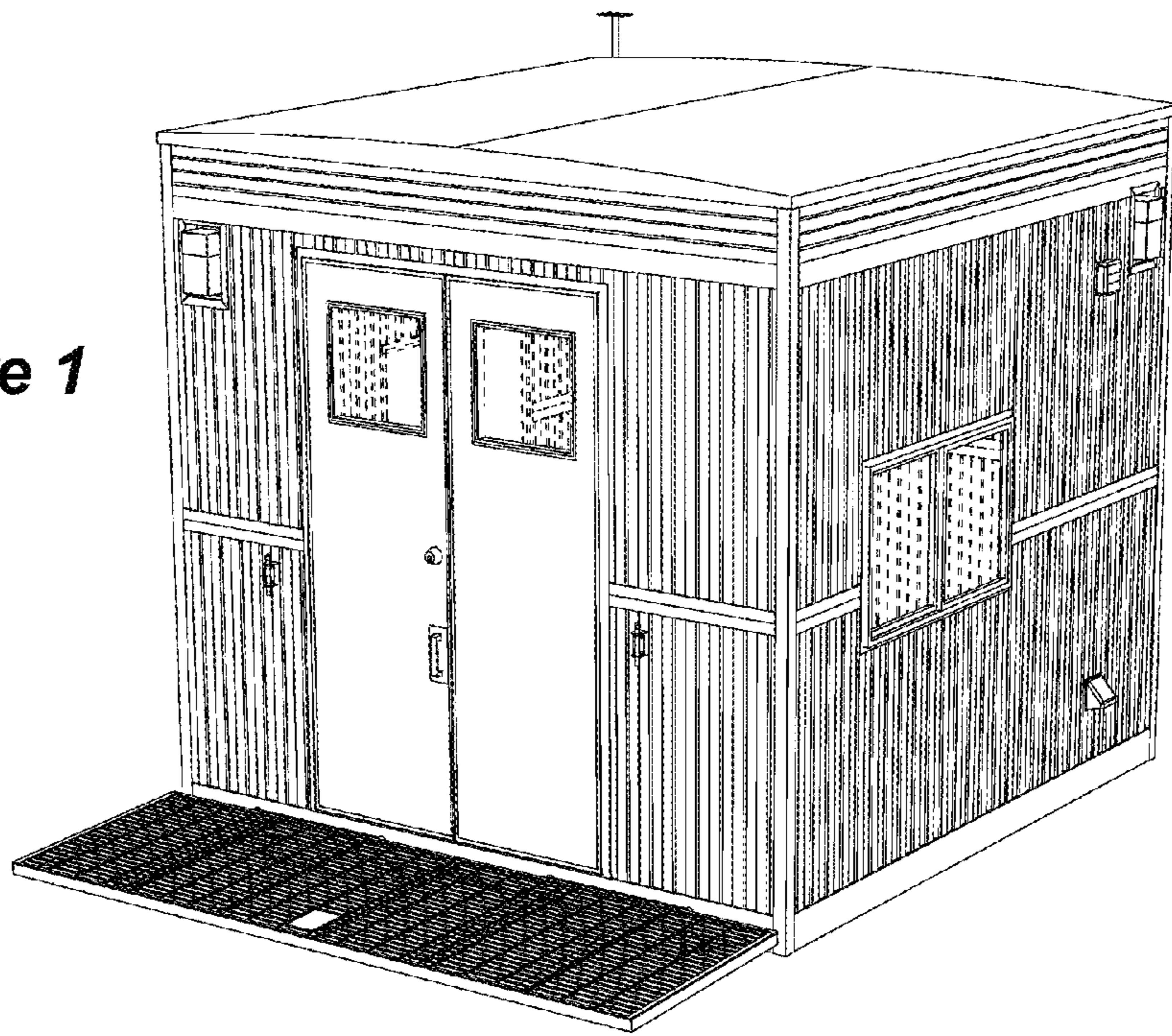

Figure 2

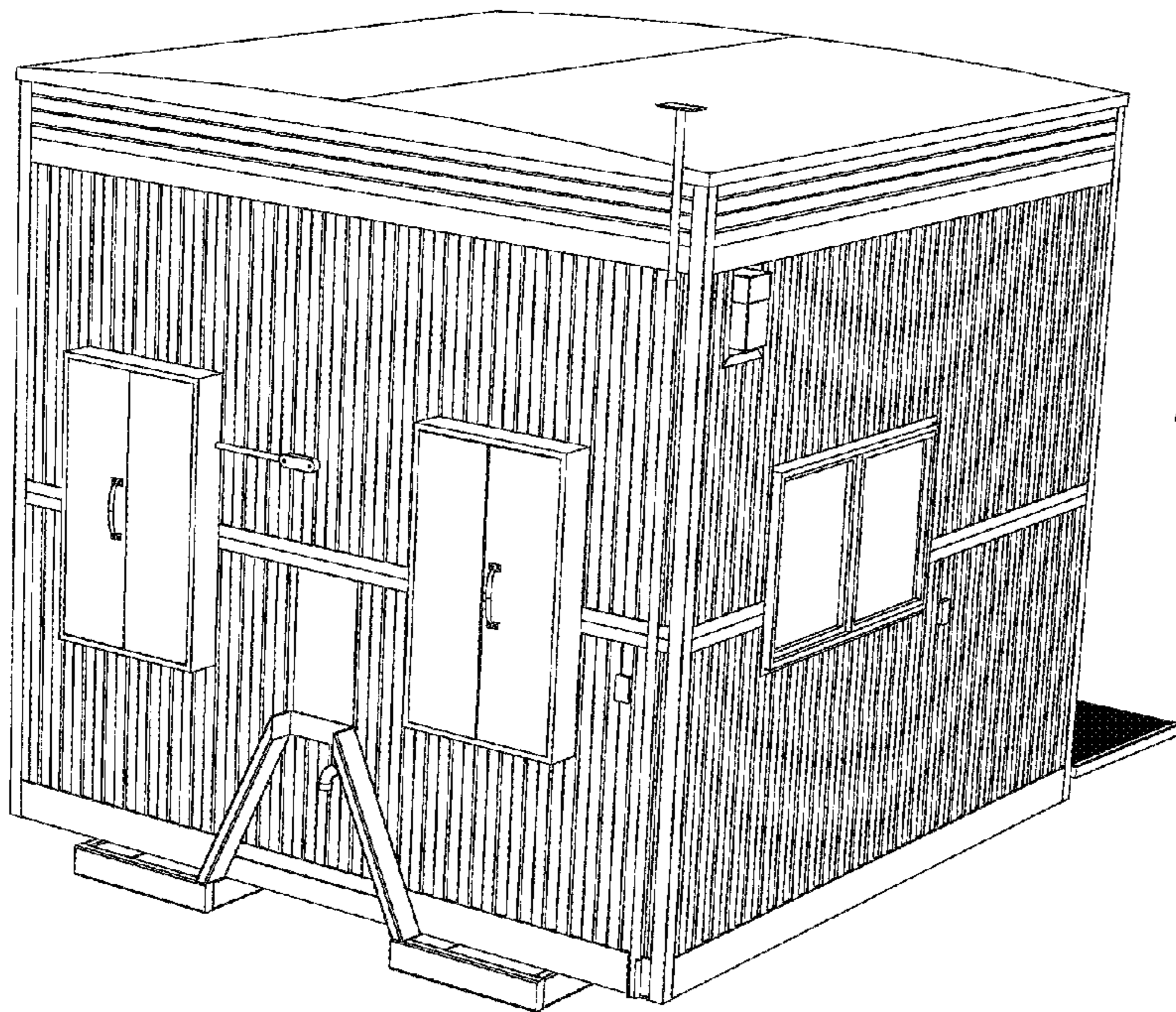

Figure 3

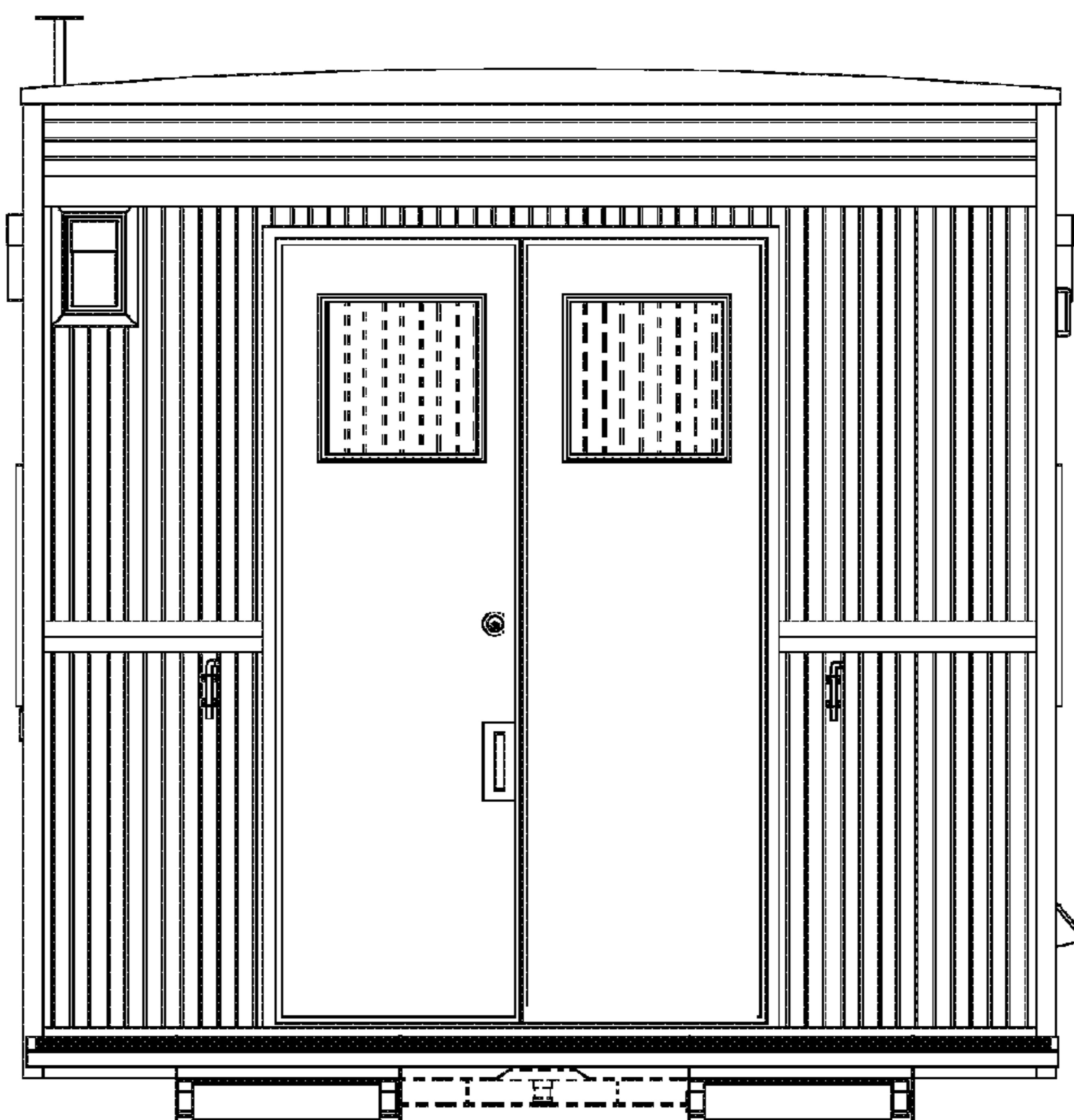
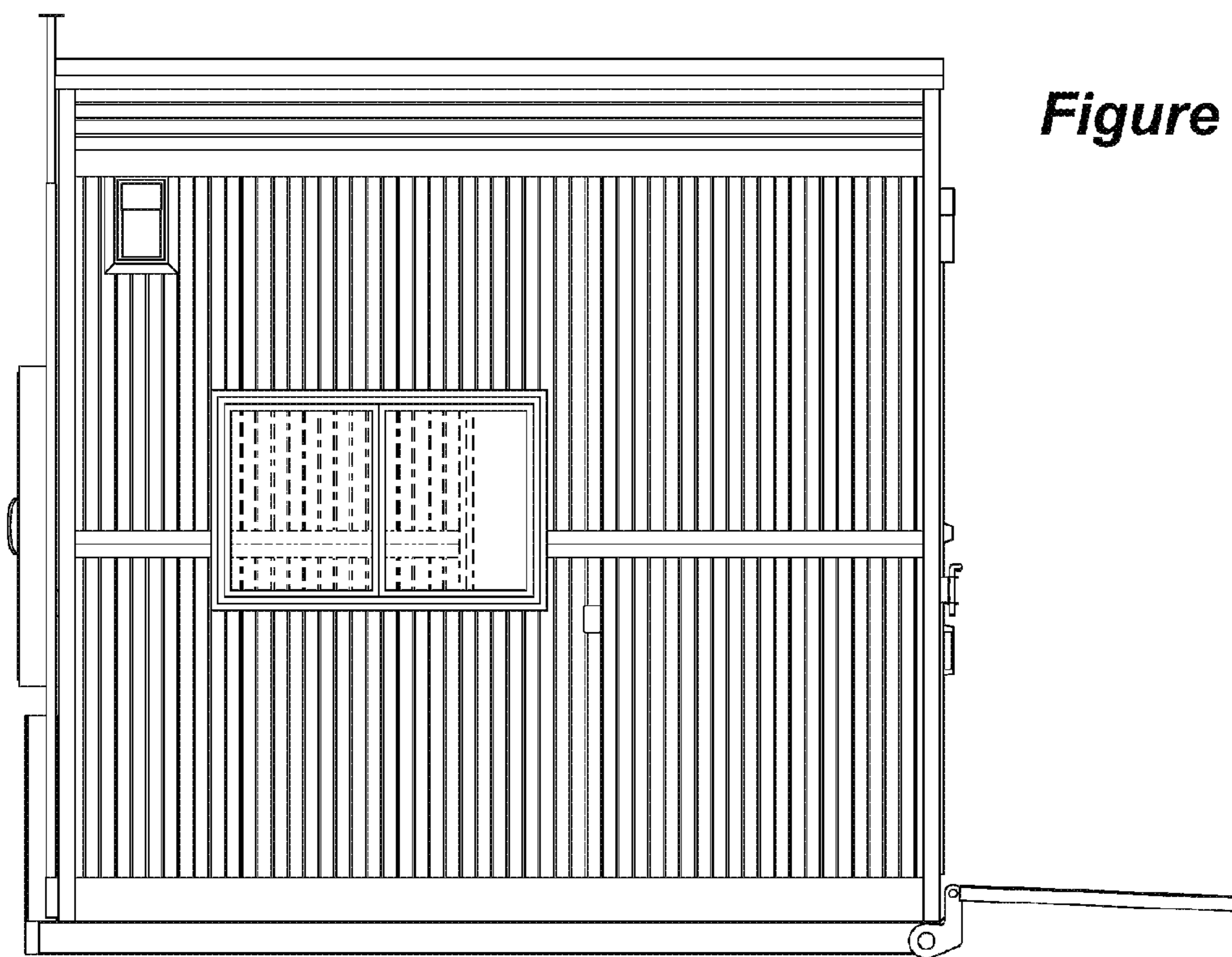

Figure 4



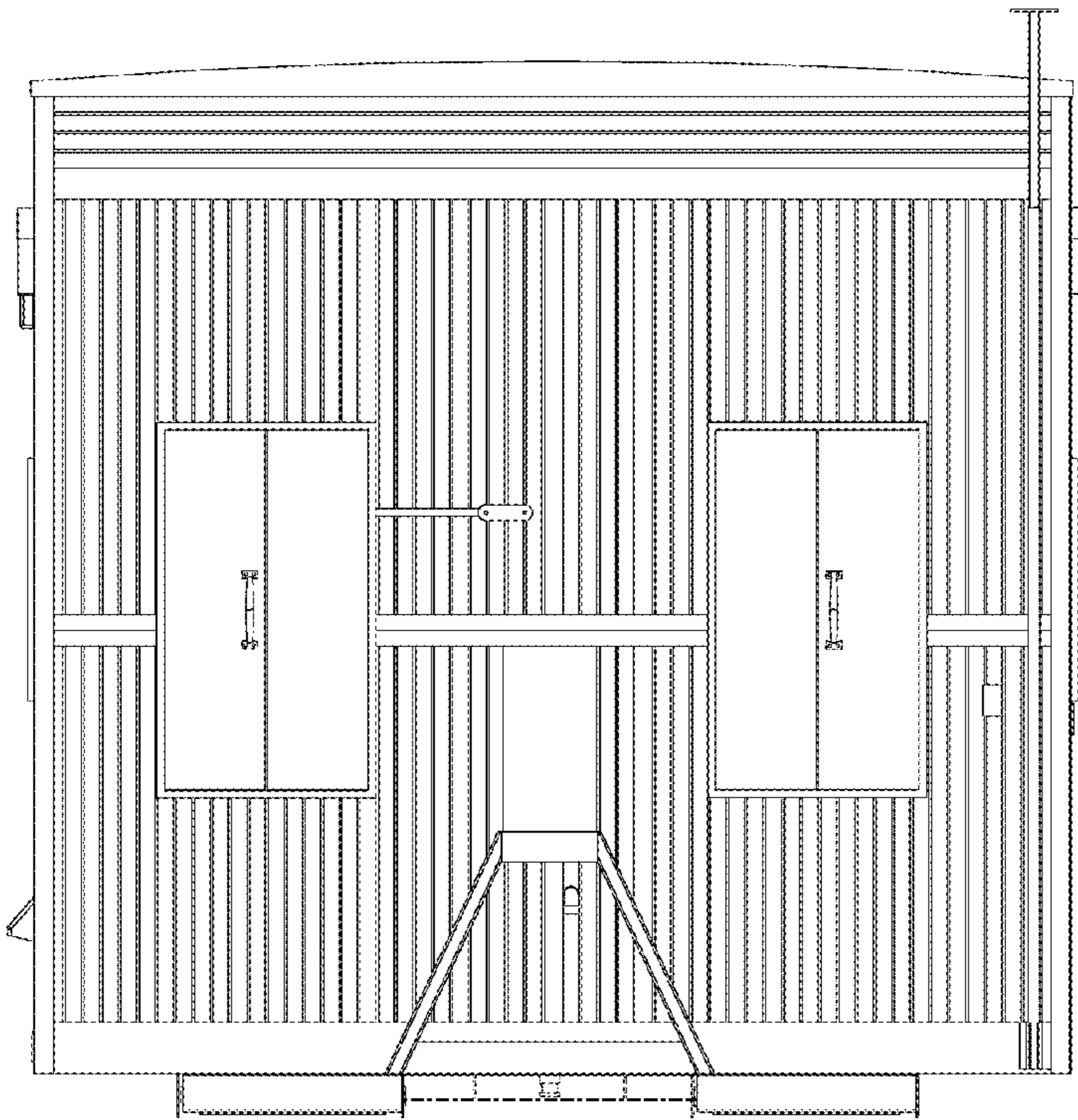

Figure 5

Figure 6

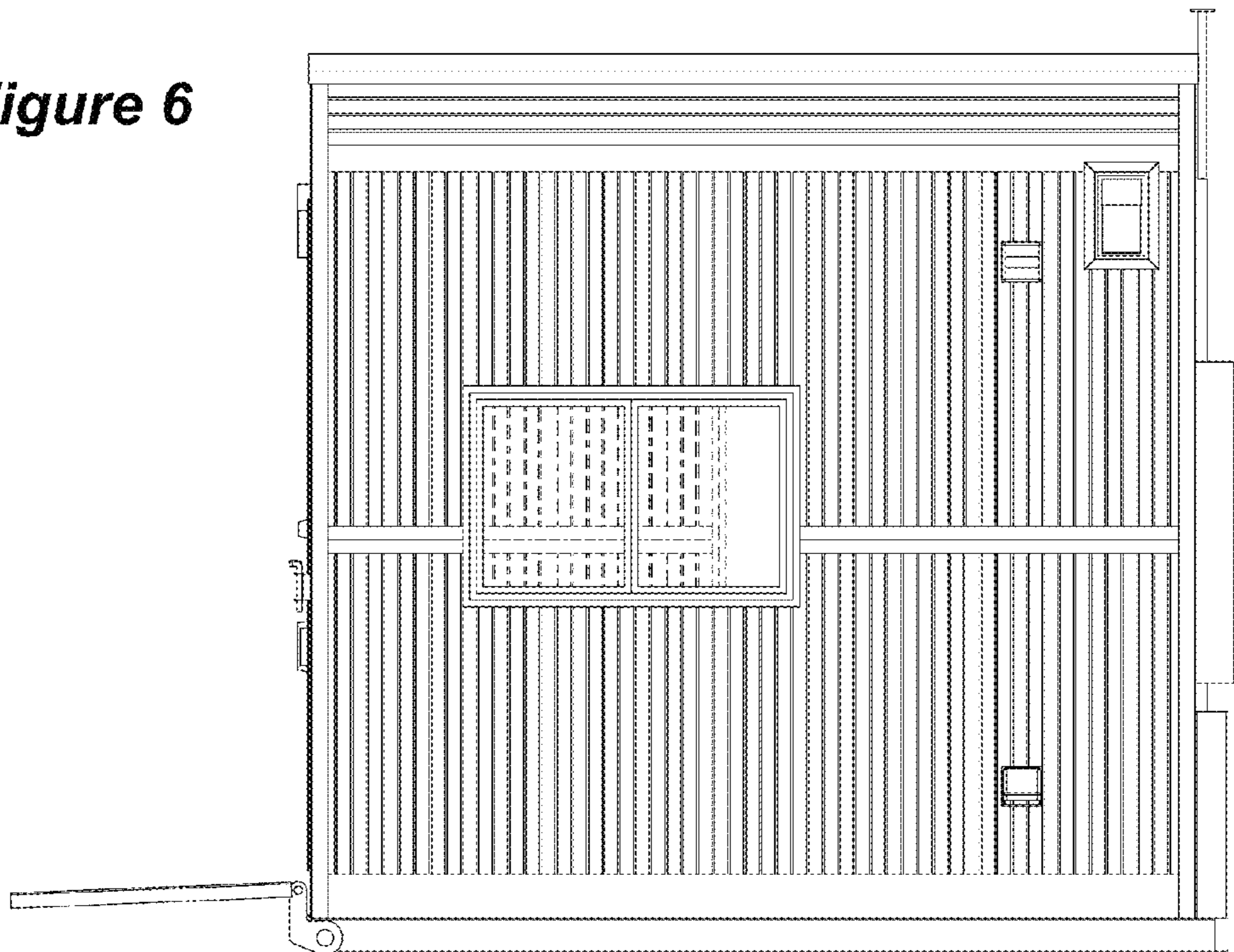

Figure 8

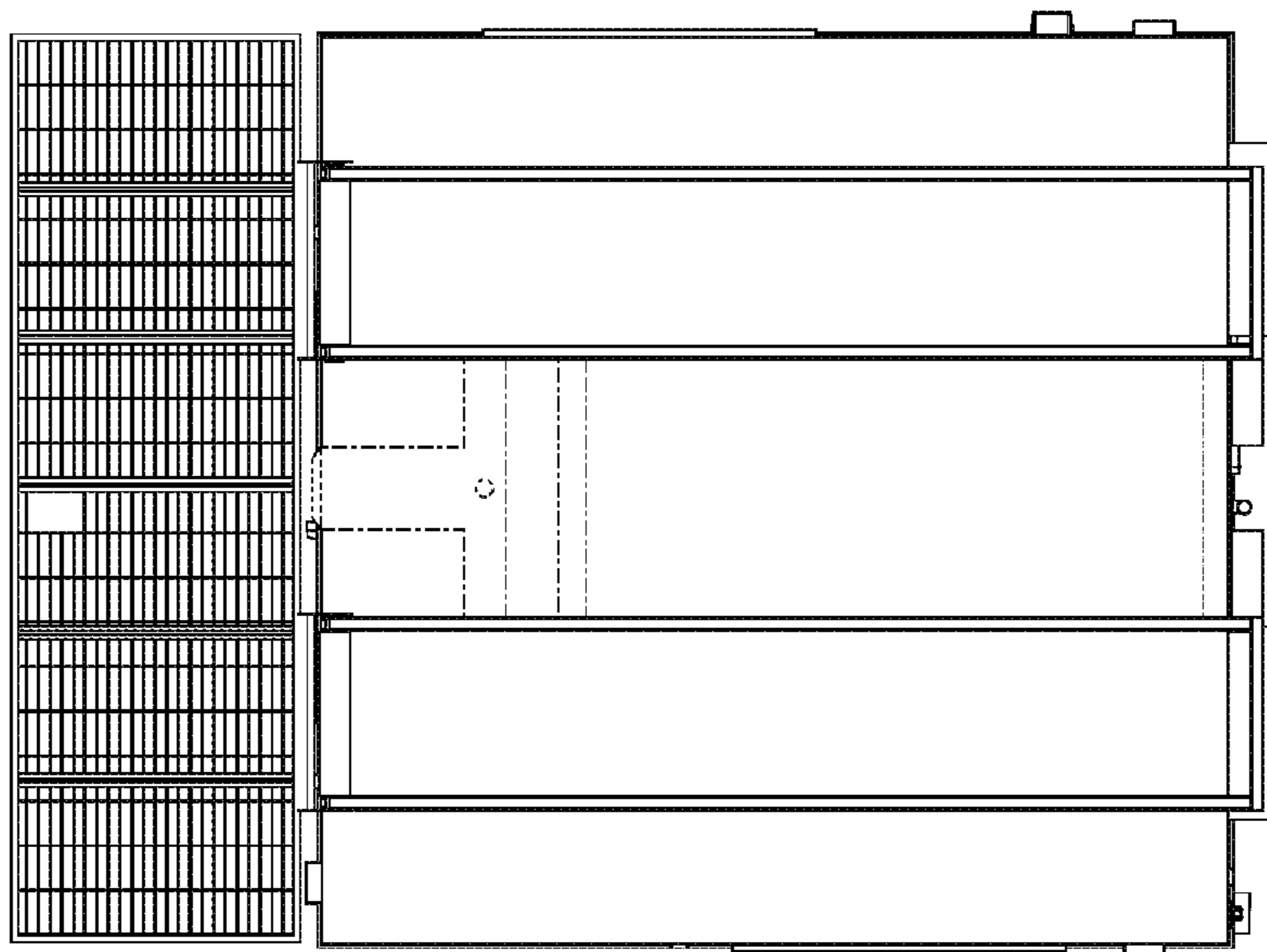

Figure 7

