



US00D745134S

(12) **United States Design Patent**  
**Wang**

(10) **Patent No.:** **US D745,134 S**  
(45) **Date of Patent:** **\*\* Dec. 8, 2015**

- (54) **CEILING FAN BLADE**
- (71) Applicant: **AIR COOL INDUSTRIAL CO., LTD.,**  
Taichung (TW)
- (72) Inventor: **Cilff Wang,** Taichung (TW)
- (73) Assignee: **AIR COOL INDUSTRIAL CO., LTD.,**  
Taichung (TW)
- (\*\*) Term: **14 Years**
- (21) Appl. No.: **29/498,166**
- (22) Filed: **Jul. 31, 2014**
- (51) **LOC (10) Cl.** ..... **23-04**
- (52) **U.S. Cl.**  
USPC ..... **D23/413**
- (58) **Field of Classification Search**  
USPC ..... D23/377, 370-376, 378-394, 411-414,  
D23/499; D12/214, 305, 319, 339, 344,  
D12/345; 416/5, 62, 170 R, 214 R, 184, 206,  
416/207, 210 R, 220 R, 241 R, 244 R, 248,  
416/223 R, 232, 234, 242; 417/423.1;  
392/364; D26/59  
CPC ... F04D 25/088; F04D 29/322; F04D 29/324;  
F04D 29/388; F04D 29/601; B23P 15/04  
See application file for complete search history.

D489,814 S *	5/2004	Blateri	.....	D23/413
D493,882 S *	8/2004	Blateri	.....	D23/413
D501,922 S *	2/2005	Hidalgo	.....	D23/413
D503,228 S *	3/2005	Blateri	.....	D23/413
D516,206 S *	2/2006	Pickett	.....	D23/413
D516,706 S *	3/2006	Frampton	.....	D23/413
D517,683 S *	3/2006	Frampton	.....	D23/413
D517,688 S *	3/2006	Frampton	.....	D23/413
D532,105 S *	11/2006	Badarello	.....	D23/413
D543,618 S *	5/2007	Pickett	.....	D23/413
D599,473 S *	9/2009	Klausing	.....	D23/413
D620,101 S *	7/2010	Frampton	.....	D23/413
D638,533 S *	5/2011	Pickett	.....	D23/413
D671,635 S *	11/2012	Pan	.....	D23/377
D672,448 S *	12/2012	Passauer, III	.....	D23/377

\* cited by examiner

*Primary Examiner* — Susan Bennett Hattan  
*Assistant Examiner* — Marie Fast Horse  
(74) *Attorney, Agent, or Firm* — Ming Chow; Sinorica, LLC

(57) **CLAIM**  
I claim the ornamental design for a ceiling fan blade, as shown and described.

**DESCRIPTION**

FIG. 1 is a front perspective view of a ceiling fan blade showing my new design;  
FIG. 2 is a front elevational view thereof;  
FIG. 3 is a rear elevational view thereof;  
FIG. 4 is a left side elevational view thereof;  
FIG. 5 is a right side elevational view thereof;  
FIG. 6 is a top plan view thereof;  
FIG. 7 is a bottom plan view thereof; and,  
FIG. 8 is another front perspective view.  
The broken lines in the drawings depict parts of the ceiling fan blade that form no part of the claimed design.

**1 Claim, 5 Drawing Sheets**

- (56) **References Cited**  
U.S. PATENT DOCUMENTS
- |              |         |          |       |         |
|--------------|---------|----------|-------|---------|
| D424,190 S * | 5/2000  | Tang     | ..... | D23/377 |
| D433,498 S * | 11/2000 | Frampton | ..... | D23/413 |
| D437,406 S * | 2/2001  | Frampton | ..... | D23/377 |
| D454,635 S * | 3/2002  | Frampton | ..... | D23/413 |
| D457,947 S * | 5/2002  | Tai      | ..... | D23/413 |
| D480,804 S * | 10/2003 | Liou     | ..... | D23/413 |
| D485,897 S * | 1/2004  | Tai      | ..... | D23/377 |

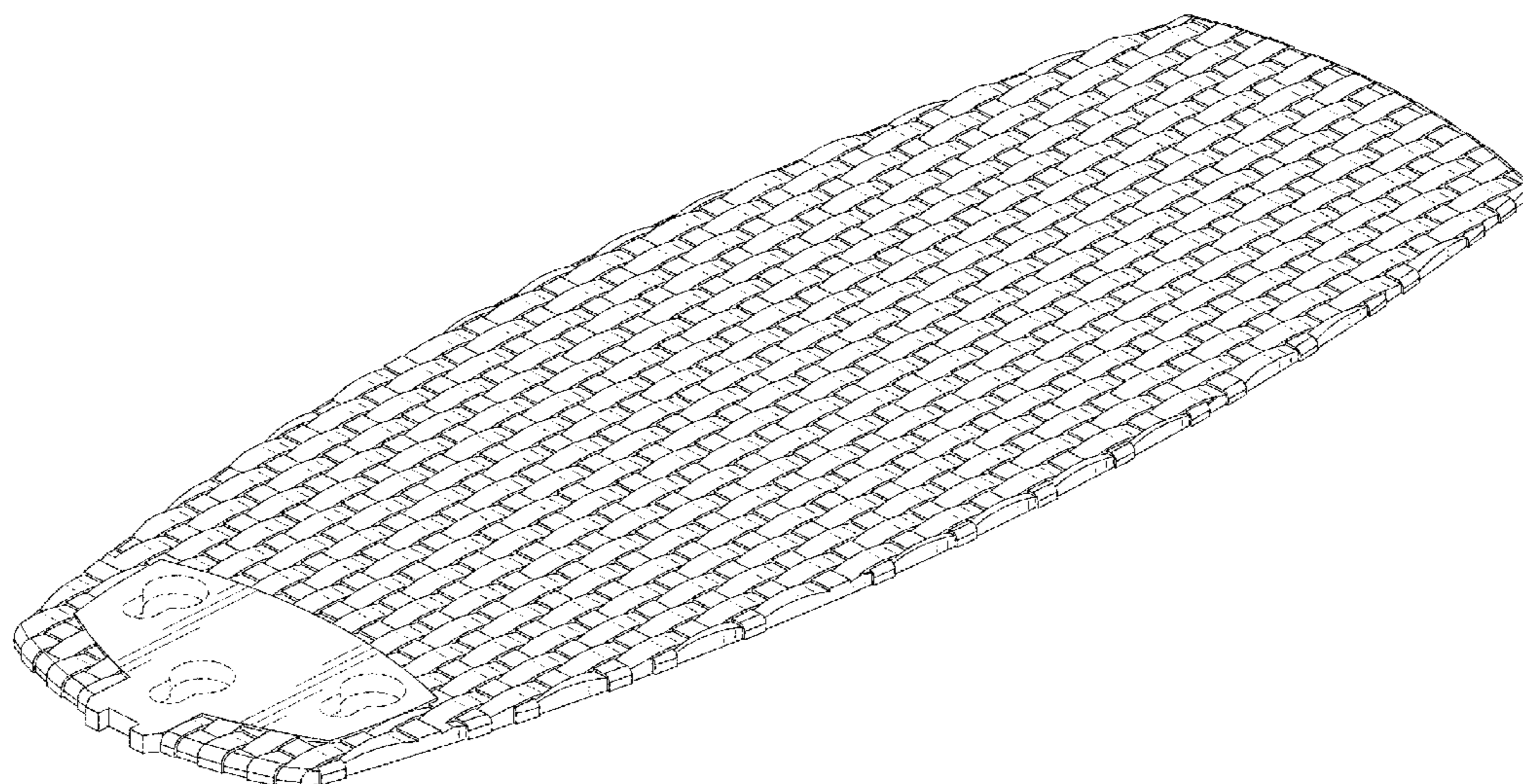

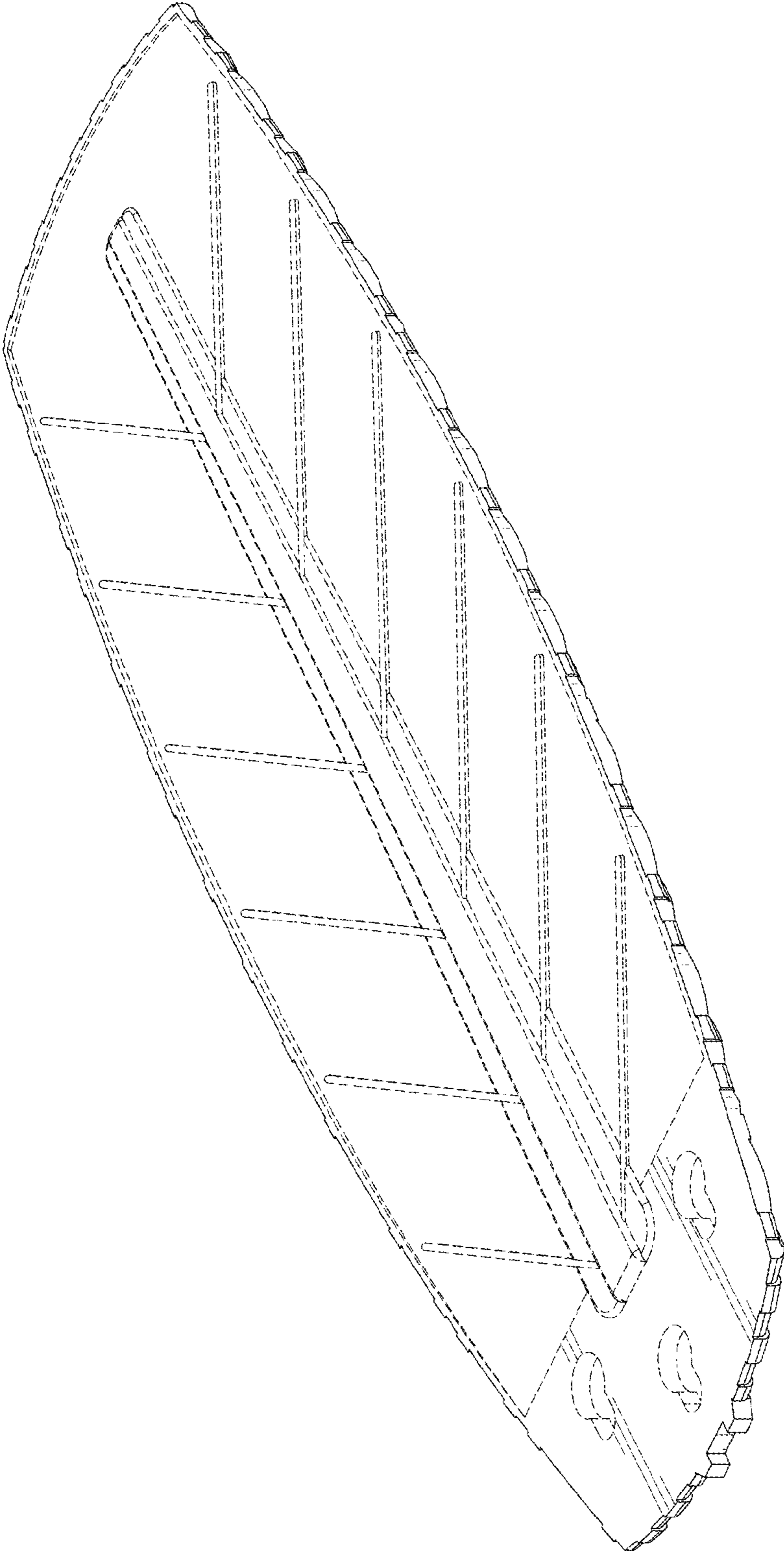

FIG. 1

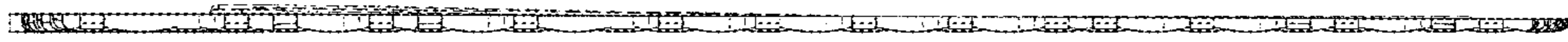

FIG. 2

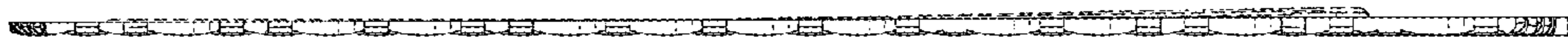

FIG. 3

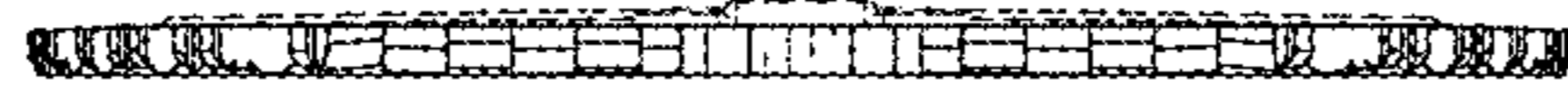

FIG. 4



FIG. 5

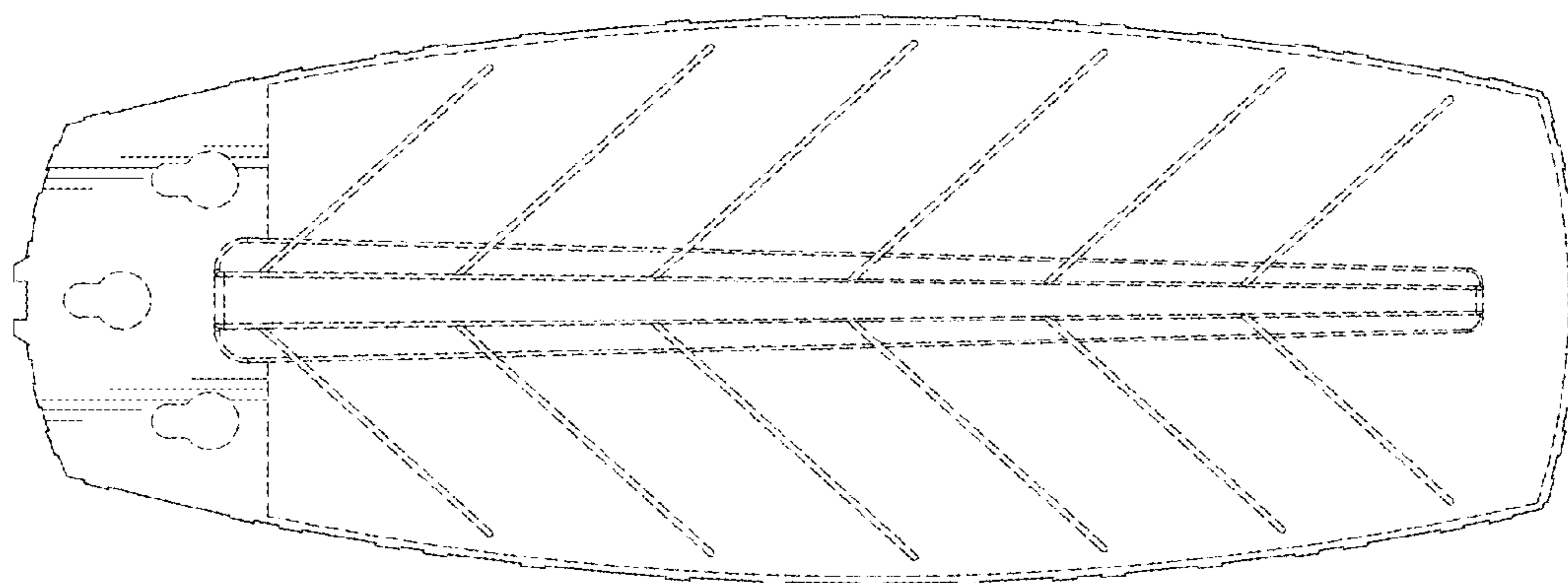

FIG. 6

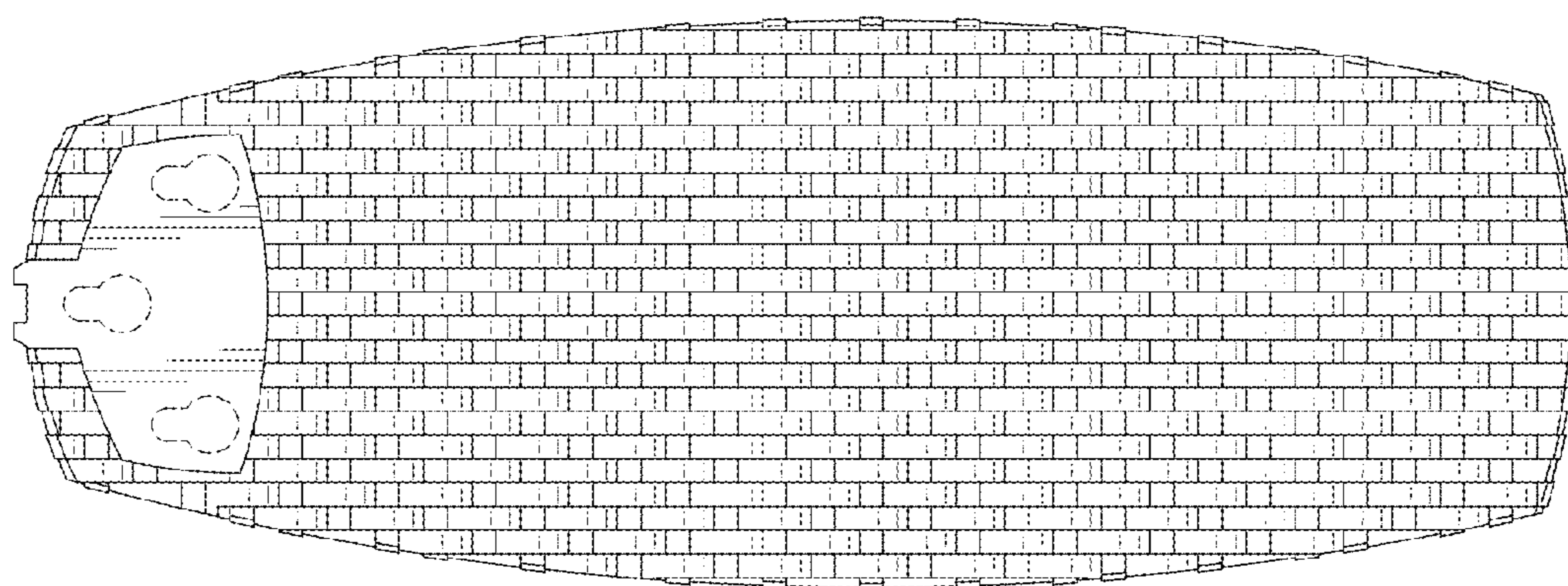

FIG. 7

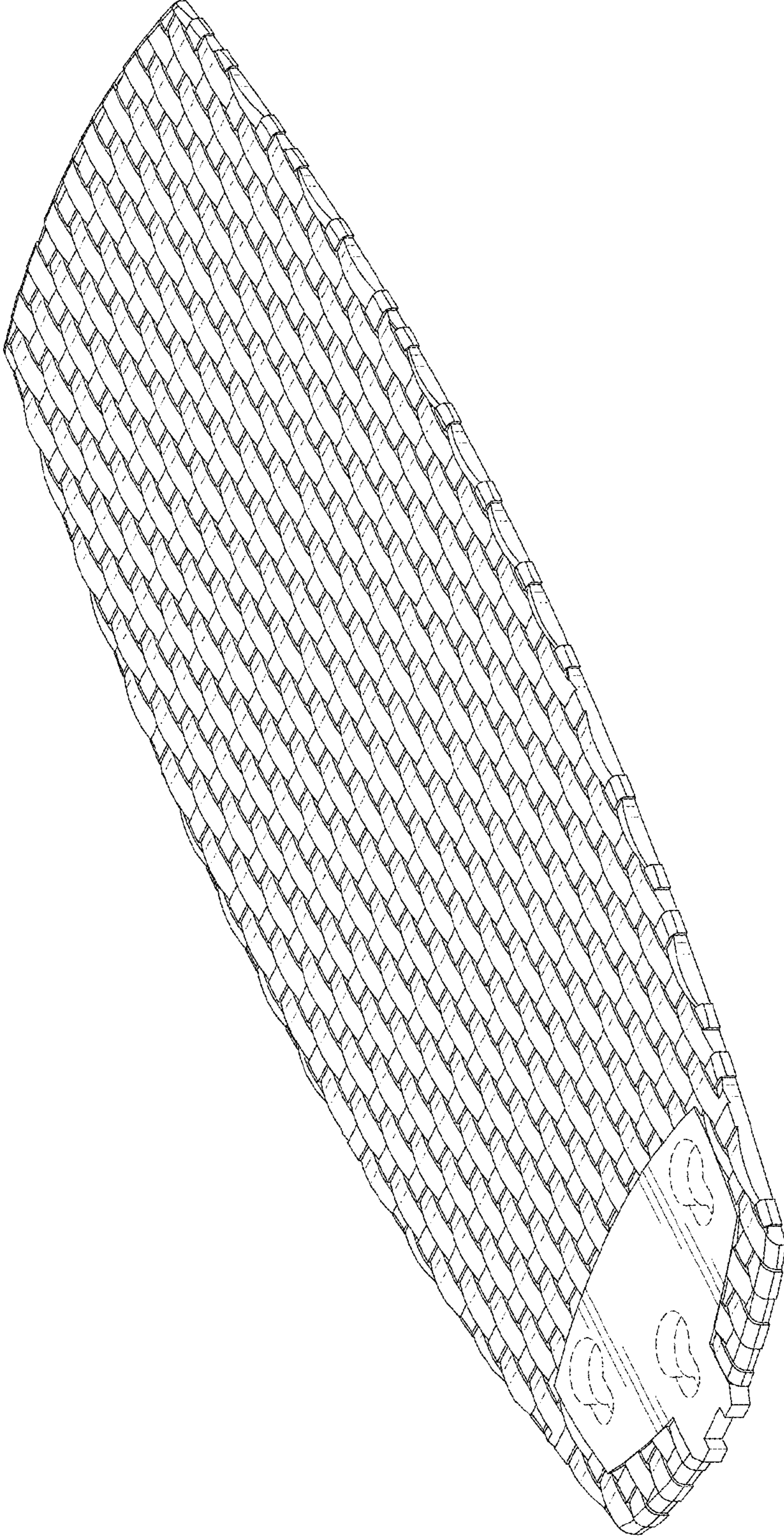

FIG. 8