



US00D745072S

(12) **United States Design Patent**
Schönherr et al.

(10) **Patent No.:** **US D745,072 S**
(45) **Date of Patent:** **** Dec. 8, 2015**

- (54) **SHEET METAL PROCESSING MACHINE**
- (71) Applicant: **TRUMPF GmbH + Co. KG**, Ditzingen (DE)
- (72) Inventors: **Tom Schönherr**, Stuttgart (DE);
Andreas Diefenbach,
Ludwigsburg-Oßweil (DE); **Dina Gallo**,
Stuttgart (DE)
- (73) Assignee: **TRUMPF GmbH + Co. KG**, Ditzingen (DE)

- (**) Term: **14 Years**
- (21) Appl. No.: **29/510,317**
- (22) Filed: **Nov. 26, 2014**

- (30) **Foreign Application Priority Data**
- May 28, 2014 (EM) 002472696-0001
May 28, 2014 (EM) 002472696-0002

- (51) **LOC (10) Cl.** **15-09**
- (52) **U.S. Cl.**
USPC **D15/122**; D15/129
- (58) **Field of Classification Search**
USPC D15/122, 127, 128, 129, 130
See application file for complete search history.

- (56) **References Cited**
- U.S. PATENT DOCUMENTS
- D179,307 S * 11/1956 Little et al. D15/127
3,269,241 A * 8/1966 Schott B21D 28/265
269/291
D233,065 S * 10/1974 Roch D15/129
3,874,262 A * 4/1975 Cailoux B21D 28/246
83/549
4,156,377 A * 5/1979 Bracewell B21D 28/00
83/524
4,274,801 A * 6/1981 Herb B21D 43/003
269/73
4,327,615 A * 5/1982 Gerber B26D 5/00
700/167
D265,562 S * 7/1982 Haeger D15/122

- 4,372,183 A * 2/1983 Lehtinen B23D 27/00
700/86
4,373,412 A * 2/1983 Gerber B26D 1/185
83/24
4,423,546 A * 1/1984 Scott B21D 28/12
483/29
4,486,941 A * 12/1984 Scott B21D 28/12
483/29
4,558,616 A * 12/1985 Sakamoto B21D 28/246
83/368
4,587,716 A * 5/1986 Bytow B21D 37/145
483/14
D286,536 S * 11/1986 Beck D15/127
D289,407 S * 4/1987 Shibayama D15/122
4,669,346 A * 6/1987 Benedict B21D 43/003
269/138
4,741,232 A * 5/1988 Myers B23Q 1/015
29/27 C
D303,673 S * 9/1989 Ai D15/129
5,182,936 A * 2/1993 Sartorio B21D 5/0281
72/420
5,187,958 A * 2/1993 Prunotto B21D 5/002
72/16.2
5,227,606 A * 7/1993 Weeks B23K 26/123
219/121.67
5,345,806 A * 9/1994 Sartorio B21D 43/026
414/758
D375,316 S * 11/1996 Tsai D15/131
5,746,571 A * 5/1998 Dietschi B65H 1/00
271/106
6,462,301 B1 * 10/2002 Scott B23K 26/04
219/121.6
6,647,846 B2 * 11/2003 Schmidt B21D 28/265
414/222.1
D547,336 S * 7/2007 Kai D15/122
D666,637 S * 9/2012 Mueller D15/122
D681,702 S * 5/2013 Mueller D15/128
2005/0072767 A1 * 4/2005 Leibinger B23K 26/0884
219/121.67
2006/0201231 A1 * 9/2006 Borgwarth B21J 7/04
72/448
2007/0175264 A1 * 8/2007 Bytow B26D 7/20
72/465.1
2011/0132164 A1 * 6/2011 Barandiaran
Echeguia B21D 28/20
83/145

* cited by examiner

Primary Examiner — Patricia Palasik

(74) Attorney, Agent, or Firm — Fish & Richardson P.C.

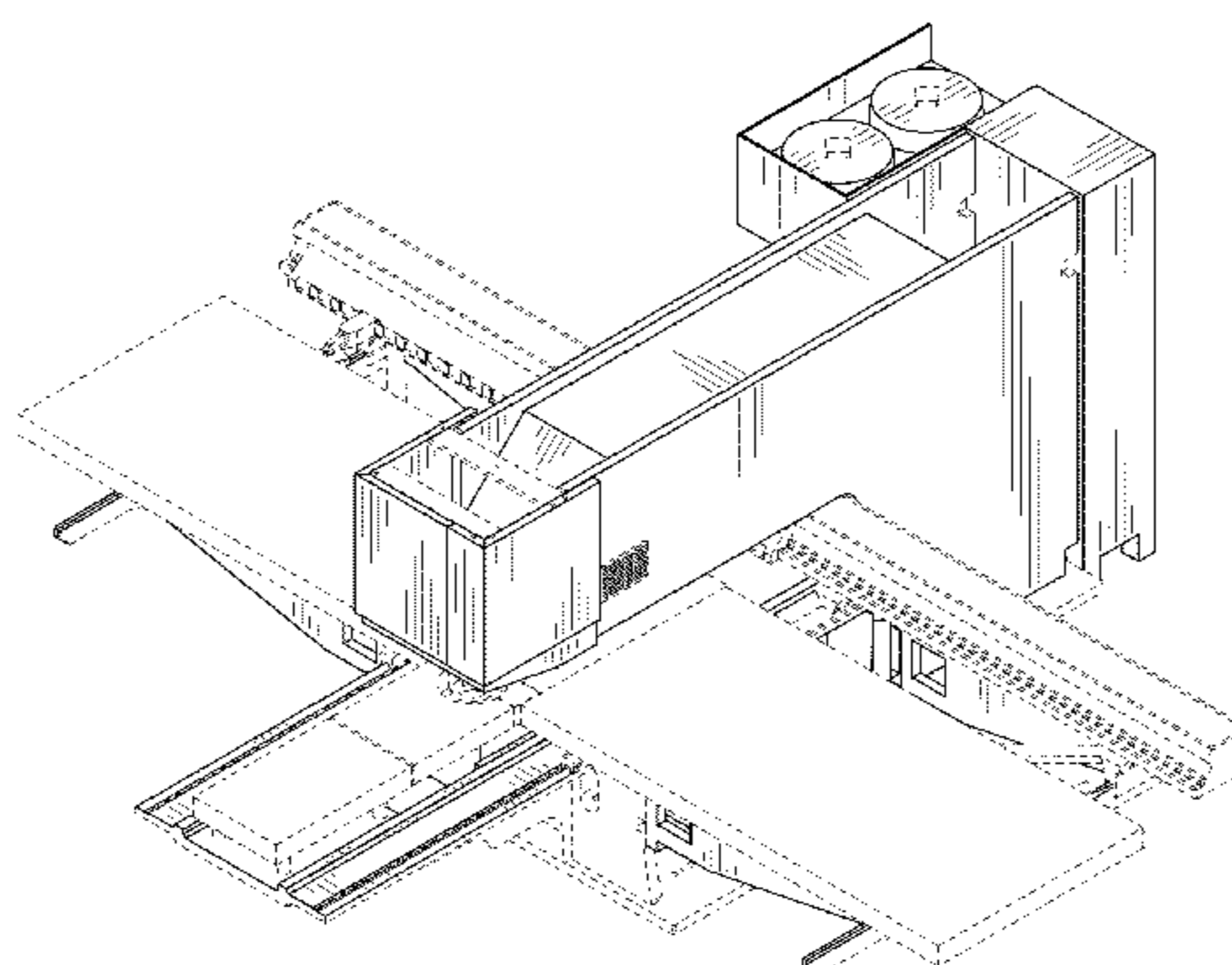

(57)

CLAIM

The ornamental design for a sheet metal processing machine, substantially as shown and described.

DESCRIPTION

FIG. 1 is a perspective view of our design.
FIG. 2 is a front view of our design.

FIG. 3 is a rear view of our design.

FIG. 4 is a left side view of our design.

FIG. 5 is a right side view of our design.

FIG. 6 is a top view of our design; and,

FIG. 7 is a bottom view of our design.

The broken lines illustrate graphical environmental features that form no part of the claimed design.

1 Claim, 7 Drawing Sheets

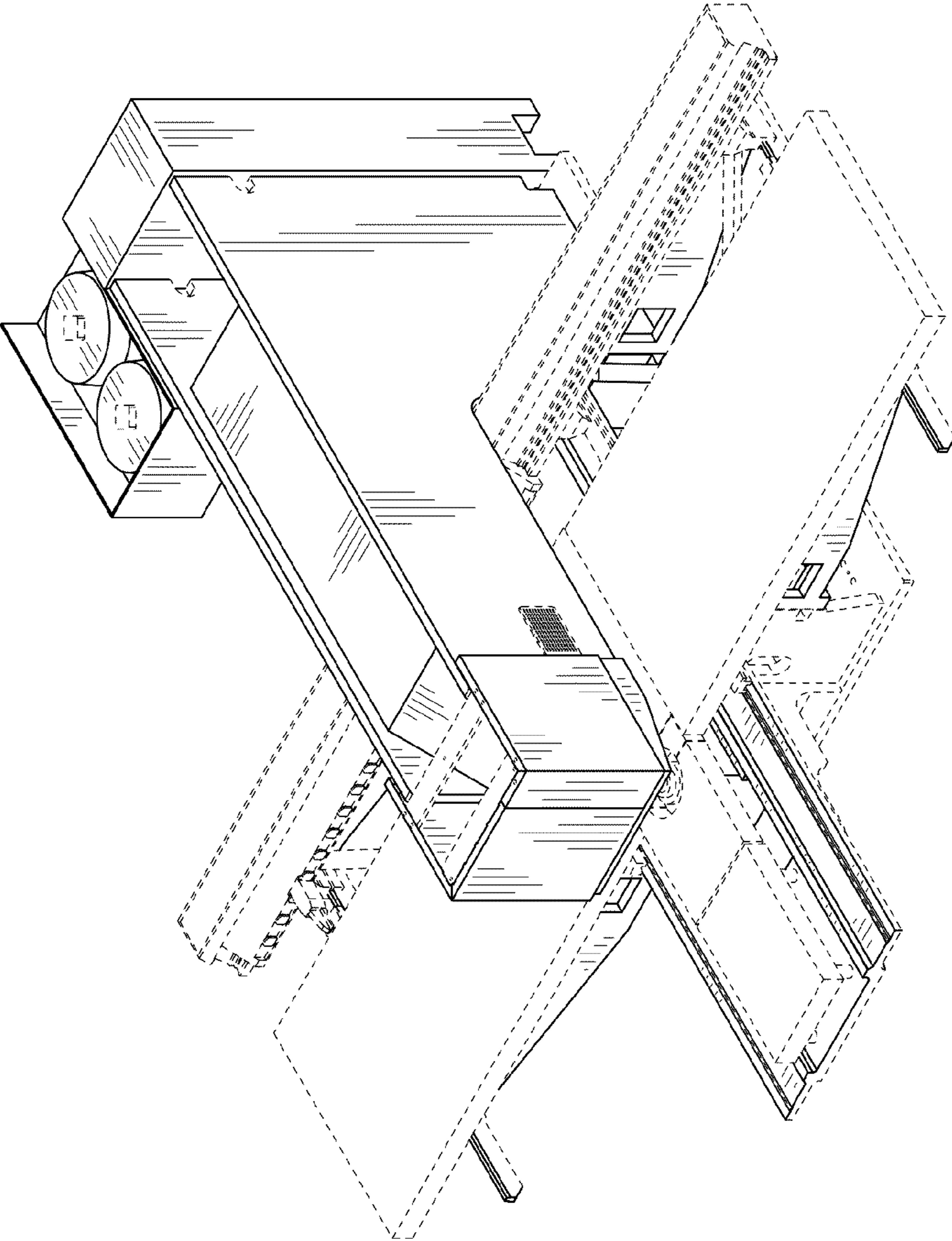

FIG. 1

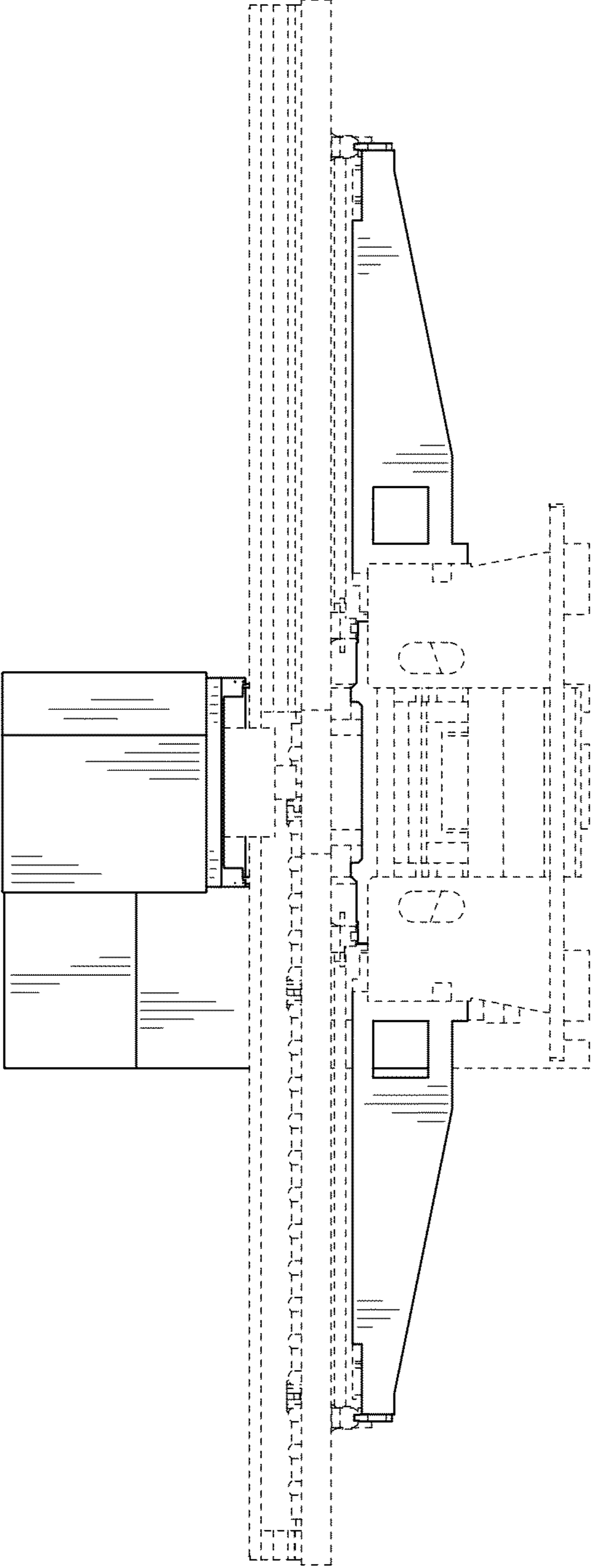

FIG. 2

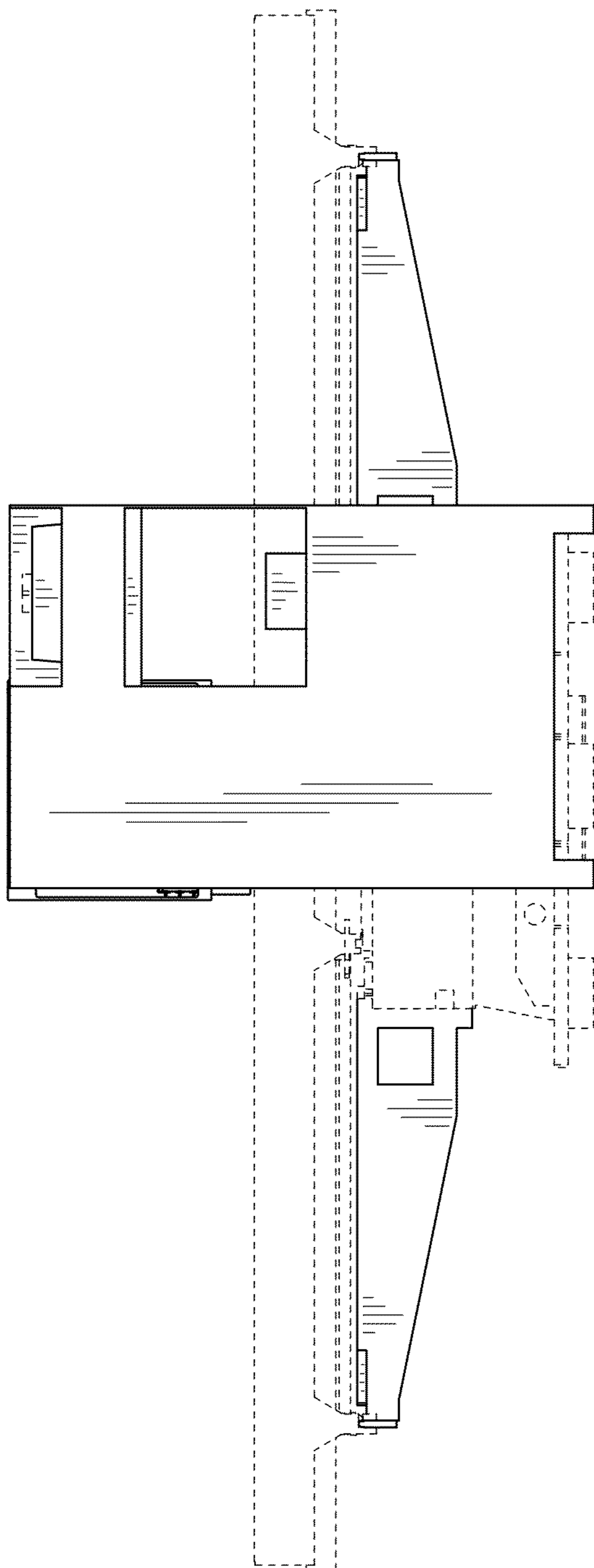

FIG. 3

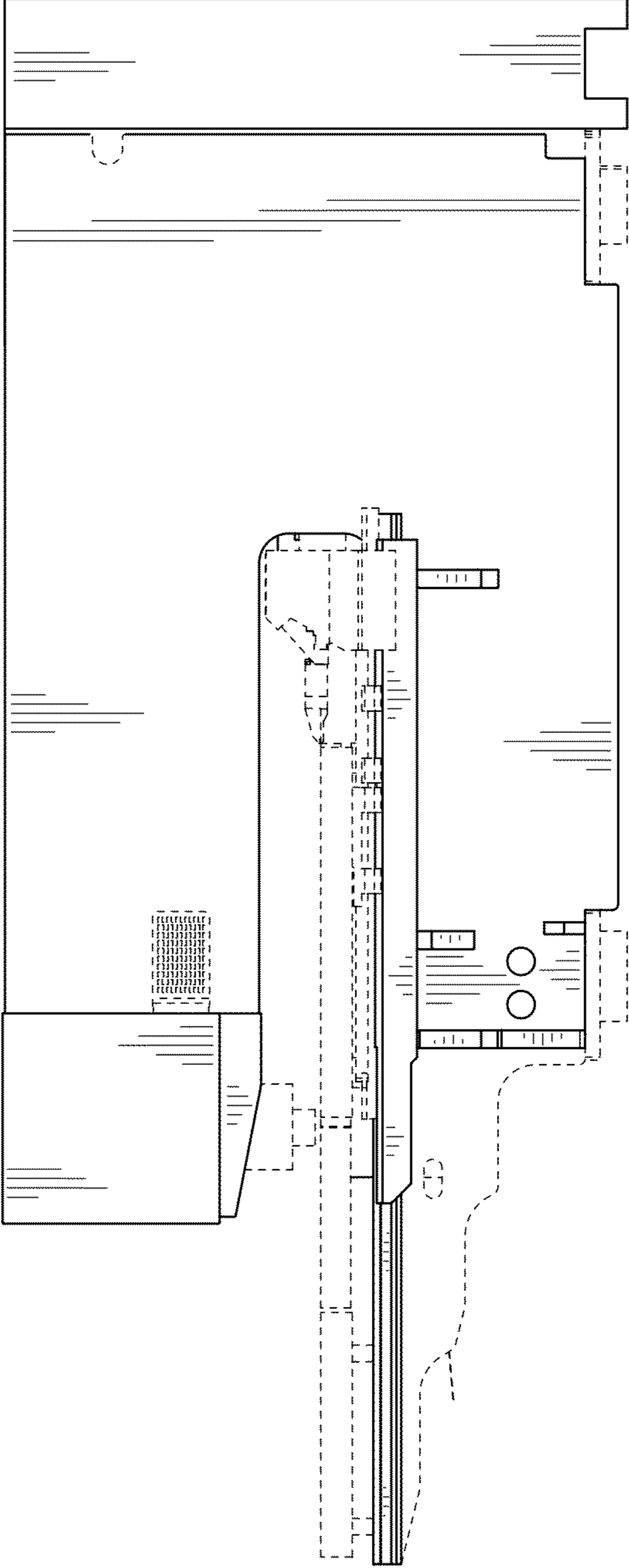

FIG. 4

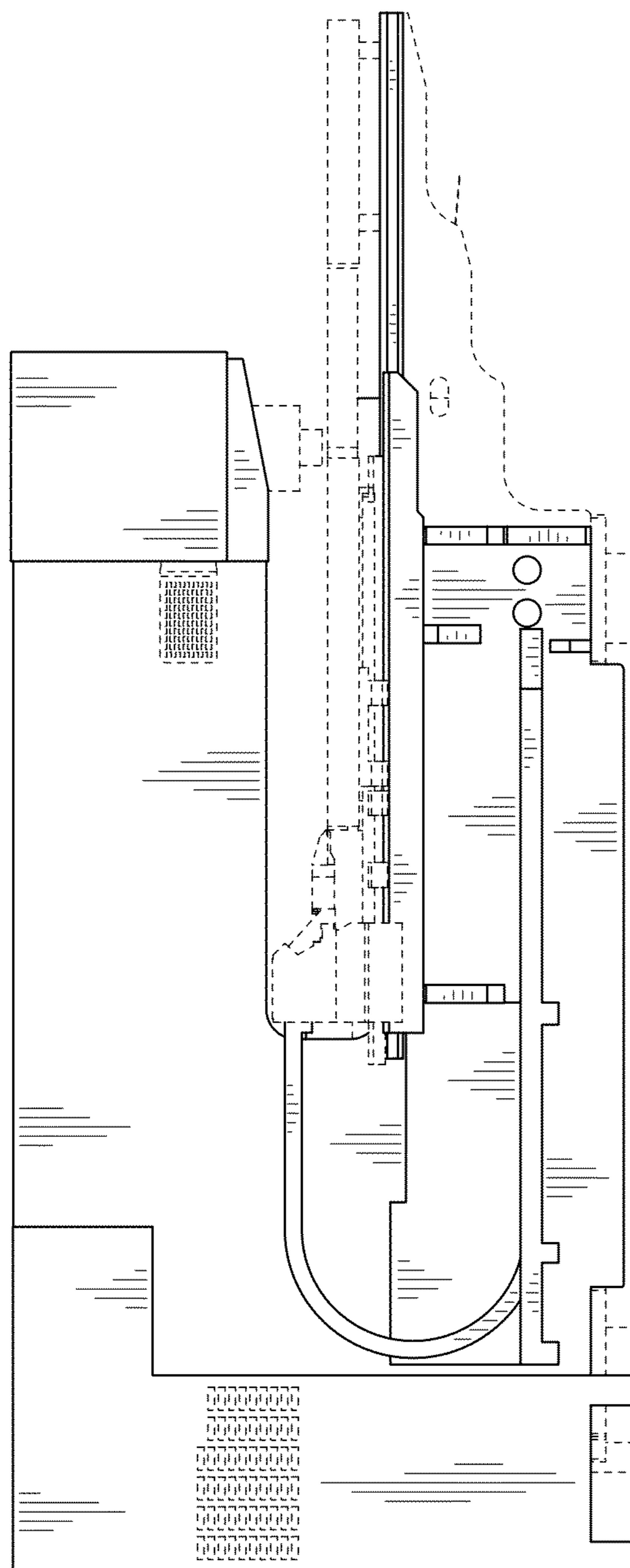

FIG. 5

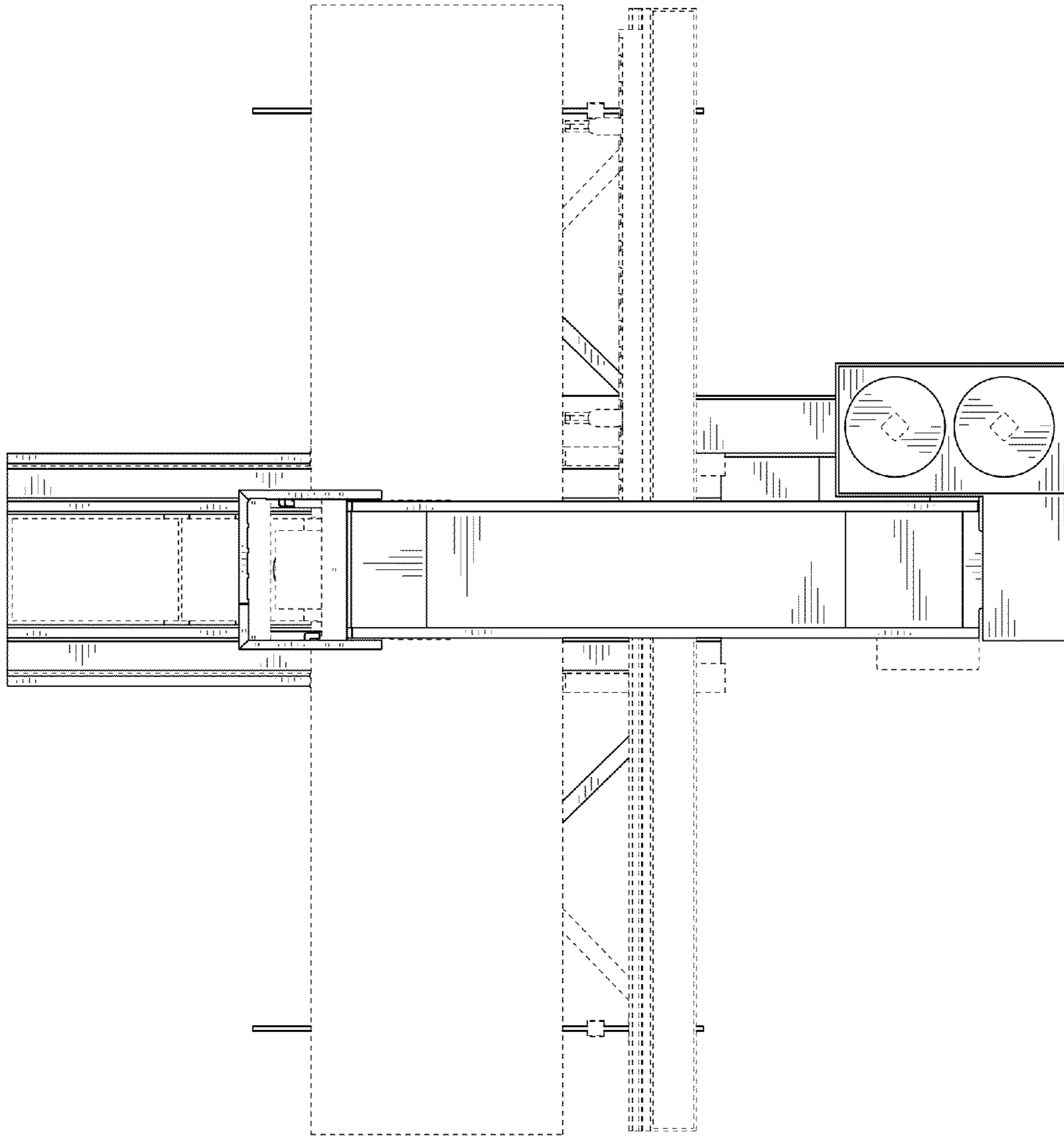

FIG. 6

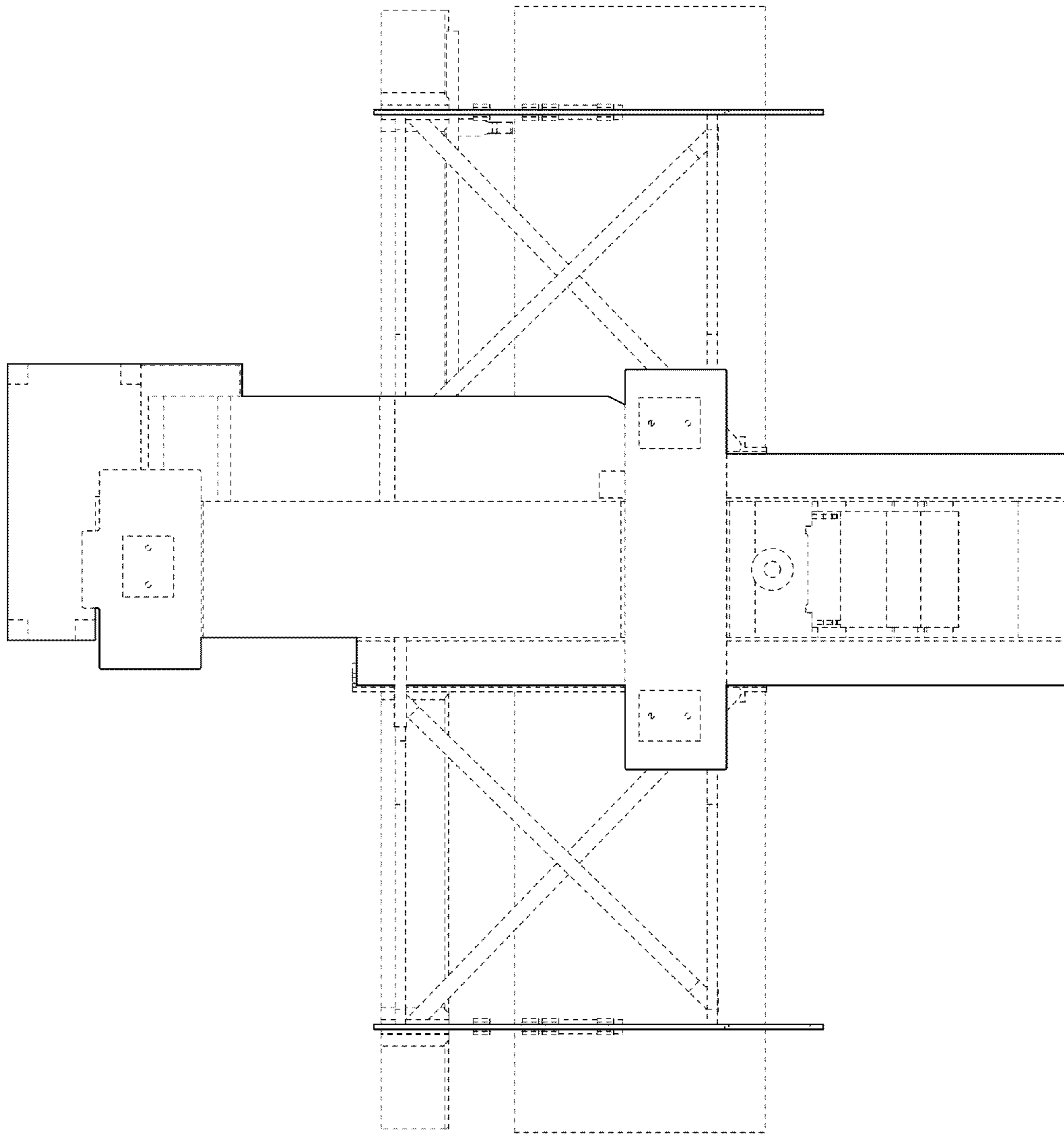

FIG. 7