



US00D744941S

(12) **United States Design Patent**
Wang et al.

(10) **Patent No.:** **US D744,941 S**

(45) **Date of Patent:** **** Dec. 8, 2015**

(54) **TIRE TREAD**

(71) Applicant: **FORTUNE GOLD ENTERPRISES LTD.**, Victoria, Mahe (SC)
(72) Inventors: **Feng Wang**, Mahe (SC); **Jingjing Liu**, Mahe (SC); **Changqing Yu**, Mahe (SC); **Meng Zhang**, Mahe (SC); **Tao Jing**, Mahe (SC); **Xiaofang Liu**, Mahe (SC)
(73) Assignee: **FORTUNE GOLD ENTERPRISES LTD.**, Victoria, Mahe (SC)

(**) Term: **14 Years**
(21) Appl. No.: **29/473,778**
(22) Filed: **Nov. 26, 2013**

(30) **Foreign Application Priority Data**

Sep. 23, 2013 (CN) 2013 3 04529152
(51) **LOC (10) Cl.** **12-15**
(52) **U.S. Cl.**
USPC **D12/601**; D12/574
(58) **Field of Classification Search**
USPC D12/568-603; 152/209.1-209.28
CPC B60C 11/11; B60C 2011/1213; B60C 11/00;
B60C 11/04; B60C 11/1281; B60C
2011/0374; B60C 1/0016; B60C 11/12;
B60C 11/0306; B60C 11/0309; B60C 11/13;
B60C 11/042
See application file for complete search history.

(56) **References Cited**

U.S. PATENT DOCUMENTS

D428,836 S * 8/2000 Grosskopf et al. D12/580
D538,738 S * 3/2007 Miller et al. D12/574

* cited by examiner

Primary Examiner — George D Kirschbaum

Assistant Examiner — Jennifer Watkins

(74) *Attorney, Agent, or Firm* — Nixon & Vanderhye P.C.

(57) **CLAIM**

The ornamental design for a tire tread, as shown and described.

DESCRIPTION

FIG. 1 is a perspective view of a tire tread according to our new ornamental design;
FIG. 2 is a front view thereof;
FIG. 3 is a side view thereof; and,
FIG. 4 is an enlarged view of a top portion of FIG. 3.
The broken line showing of the peripheral boundary, sidewall and inner bead are for the purpose of illustrating environment and form no part of the claim.

1 Claim, 4 Drawing Sheets

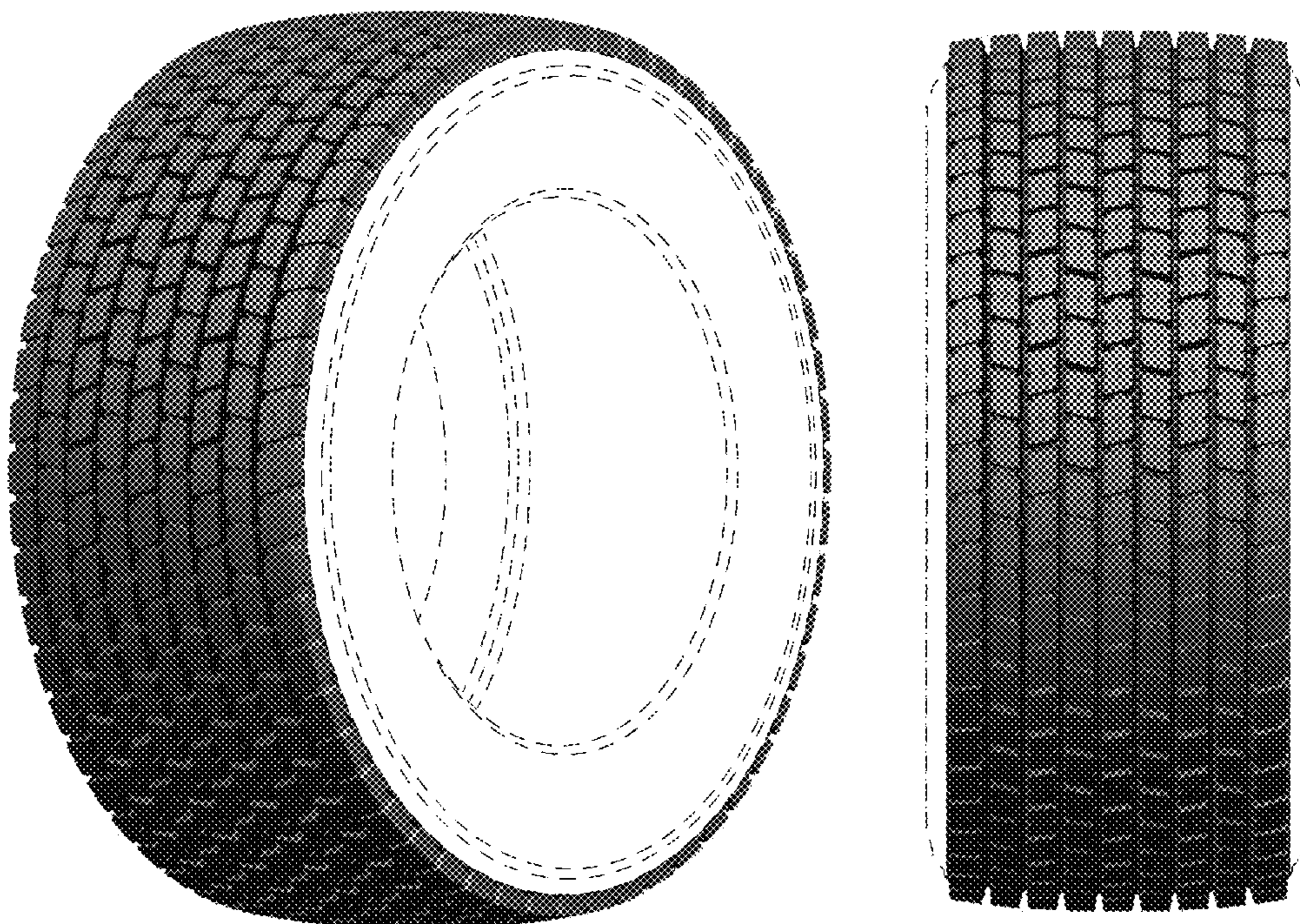



FIG. 1

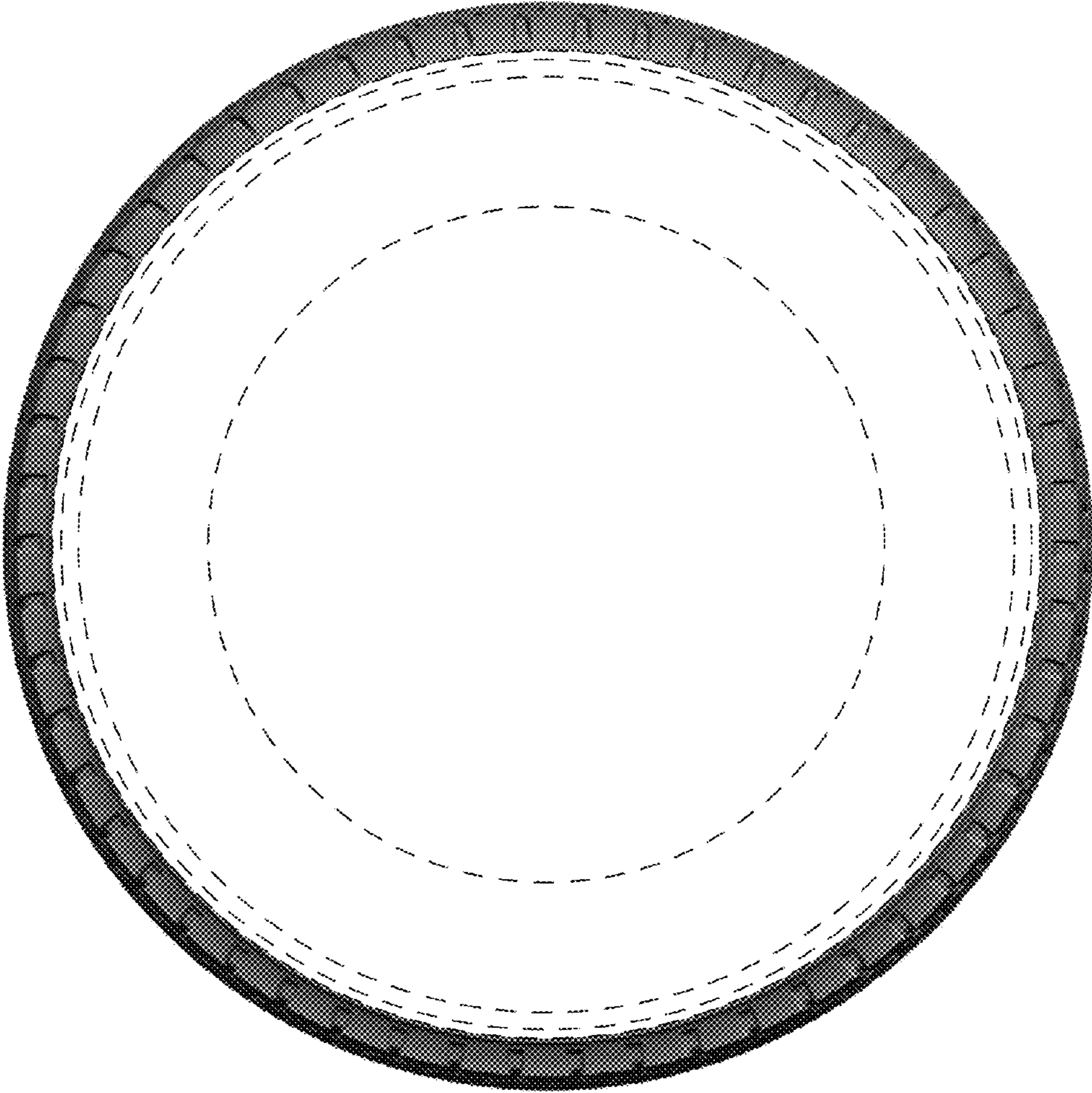

FIG. 2



FIG. 3



FIG. 4