



US00D744938S

(12) **United States Design Patent**
Wang et al.

(10) **Patent No.:** **US D744,938 S**
(45) **Date of Patent:** **** Dec. 8, 2015**

(54) **TIRE TREAD**

- (71) Applicant: **FORTUNE GOLD ENTERPRISES LTD.**, Victoria, Mahe (SC)
- (72) Inventors: **Feng Wang**, Zhaoyuan (CN); **Dong Chen**, Zhaoyuan (CN); **Xiaoyun Yang**, Zhaoyuan (CN); **Yanwei Zhao**, Zhaoyuan (CN); **Junyu Han**, Zhaoyuan (CN)
- (73) Assignee: **FORTUNE GOLD ENTERPRISES LTD.**, Victoria, Mahe (SC)
- (**) Term: **14 Years**
- (21) Appl. No.: **29/479,966**
- (22) Filed: **Jan. 22, 2014**
- (51) **LOC (10) Cl.** **12-15**
- (52) **U.S. Cl.**
USPC **D12/584**
- (58) **Field of Classification Search**
USPC D12/568-603; 152/209.1-209.9
CPC B60C 1/00; B60C 11/00; B60C 11/03
See application file for complete search history.

(56) **References Cited**

U.S. PATENT DOCUMENTS

D354,028 S *	1/1995	Hutz	D12/585
D489,037 S *	4/2004	Irimiya	D12/553
D545,266 S *	6/2007	Yamaura	D12/584
D646,219 S *	10/2011	Suda et al.	D12/591
D668,600 S *	10/2012	Pingenat et al.	D12/584

* cited by examiner

Primary Examiner — George D. Kirschbaum

Assistant Examiner — Natasha Vujcic

(74) *Attorney, Agent, or Firm* — Nixon & Vanderhye P.C.

(57) **CLAIM**

The ornamental design for a tire tread, as shown and described.

DESCRIPTION

FIG. 1 is a perspective view of a tire tread according to our new ornamental design; and, FIG. 2 is a front view thereof. In the drawings, the broken lines defining the sidewall, inner bead and the peripheral boundary between the claimed tire tread and the unclaimed sidewall depict environmental subject matter that forms no part of the claimed design.

1 Claim, 2 Drawing Sheets





FIG. 1

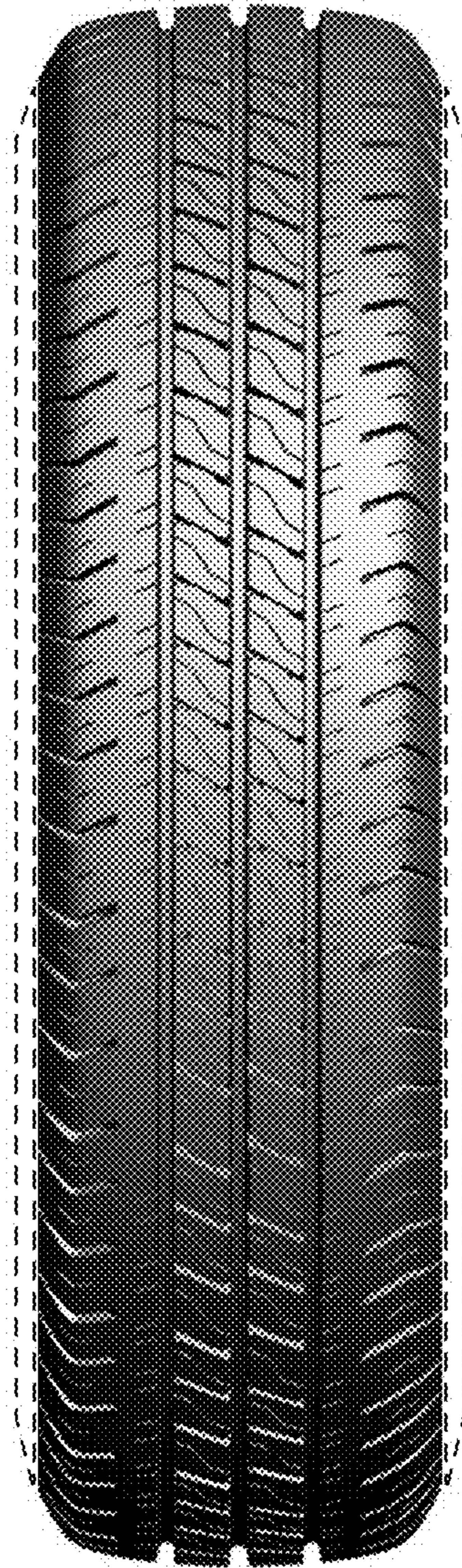

FIG. 2