



US00D744937S

(12) **United States Design Patent**
Wang et al.

(10) **Patent No.:** **US D744,937 S**
(45) **Date of Patent:** **** Dec. 8, 2015**

(54) **TIRE TREAD**

(71) Applicant: **FORTUNE GOLD ENTERPRISES LTD.**, Victoria, Mahe (SC)

(72) Inventors: **Feng Wang**, Mahe (SC); **Tao Jing**, Mahe (SC); **Meng Zhang**, Mahe (SC)

(73) Assignee: **FORTUNE GOLD ENTERPRISES LTD.**, Victoria, Mahe (SC)

(**) Term: **14 Years**

(21) Appl. No.: **29/473,774**

(22) Filed: **Nov. 26, 2013**

(30) **Foreign Application Priority Data**

Sep. 23, 2013 (CN) 2013 3 04527602

(51) **LOC (10) Cl.** **12-15**

(52) **U.S. Cl.**
USPC **D12/583**

(58) **Field of Classification Search**
USPC D12/533-567; 152/209.1-209.9
CPC B60C 1/00; B60C 11/00; B60C 11/03
See application file for complete search history.

(56) **References Cited**

U.S. PATENT DOCUMENTS

D197,370 S * 1/1964 MacWherter D12/586
D348,863 S * 7/1994 Narabayashi et al. D12/553

D415,079 S * 10/1999 Heinen et al. D12/596
D444,424 S * 7/2001 Habay D12/588
D460,405 S * 7/2002 Schmidt D12/583
D514,503 S * 2/2006 Weaver et al. D12/596
D535,939 S * 1/2007 Gordon et al. D12/583
D555,080 S * 11/2007 Radulescu D12/587
D610,963 S * 3/2010 Ochi D12/552
D614,566 S * 4/2010 Davidson et al. D12/600
D615,027 S * 5/2010 Williamson et al. D12/583
D628,146 S * 11/2010 Bachtel et al. D12/588
D647,470 S * 10/2011 Bachtel et al. D12/600
D712,342 S * 9/2014 Zhu et al. D12/588

* cited by examiner

Primary Examiner — George D Kirschbaum

Assistant Examiner — Natasha Vujcic

(74) *Attorney, Agent, or Firm* — Nixon & Vanderhye P.C.

(57) **CLAIM**

The ornamental design for a tire tread, as shown and described.

DESCRIPTION

FIG. 1 is a perspective view of a tire tread according to our new ornamental design;
FIG. 2 is a front view thereof;
FIG. 3 is a side view thereof; and,
FIG. 4 is an enlarged detail view of a portion of FIG. 3.
In the drawings, the broken lines defining the sidewall, inner bead and the peripheral boundary between the claimed tire tread and the unclaimed sidewall depict environmental subject matter that forms no part of the claimed design.

1 Claim, 4 Drawing Sheets

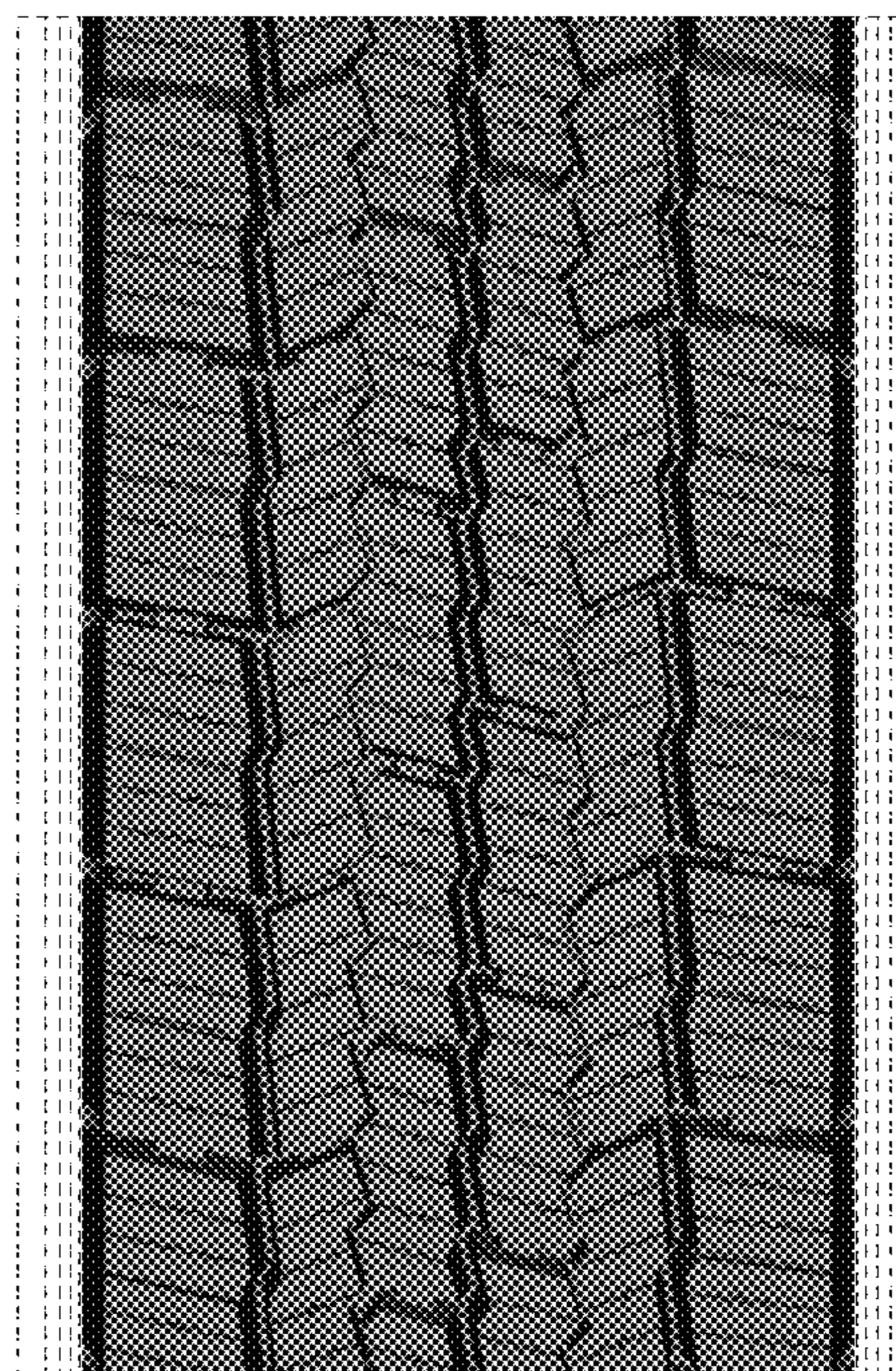
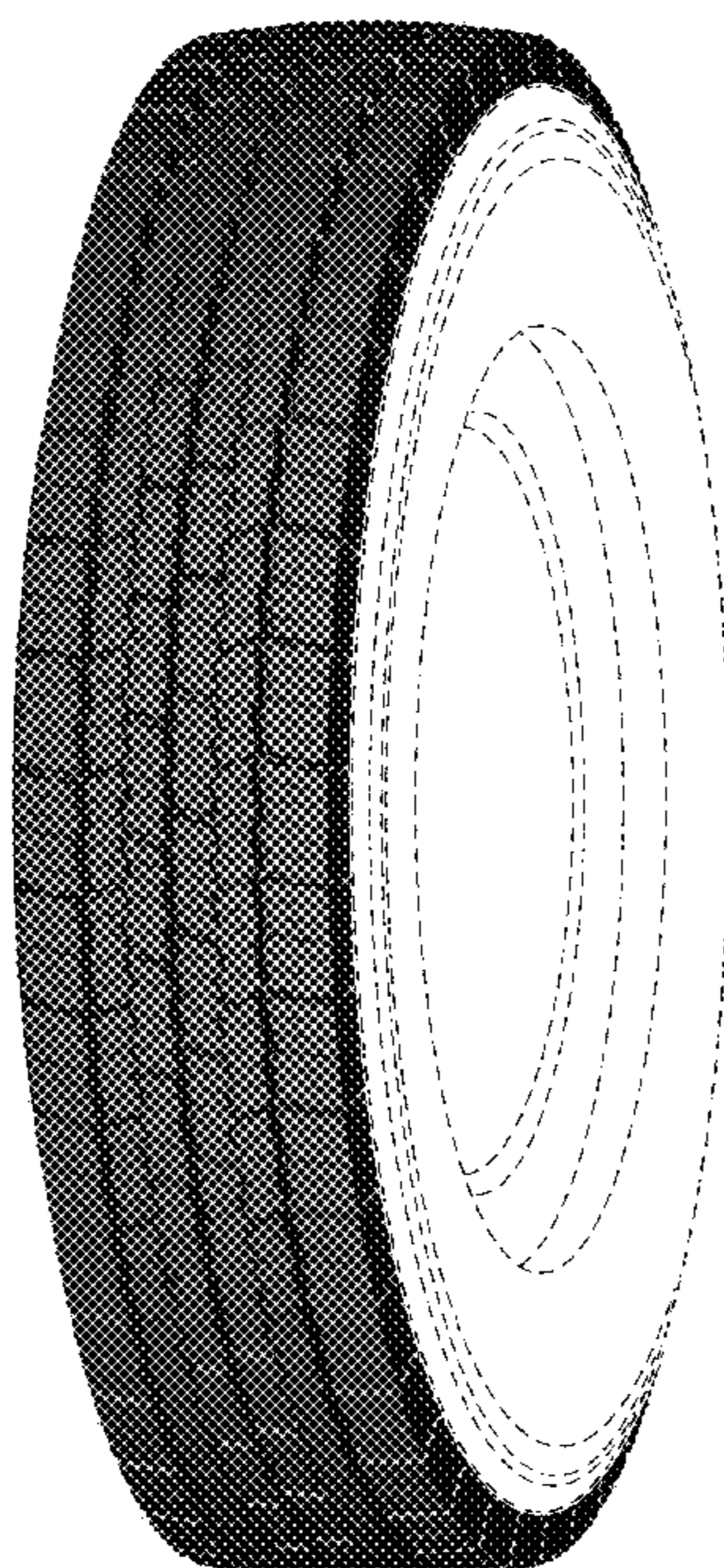

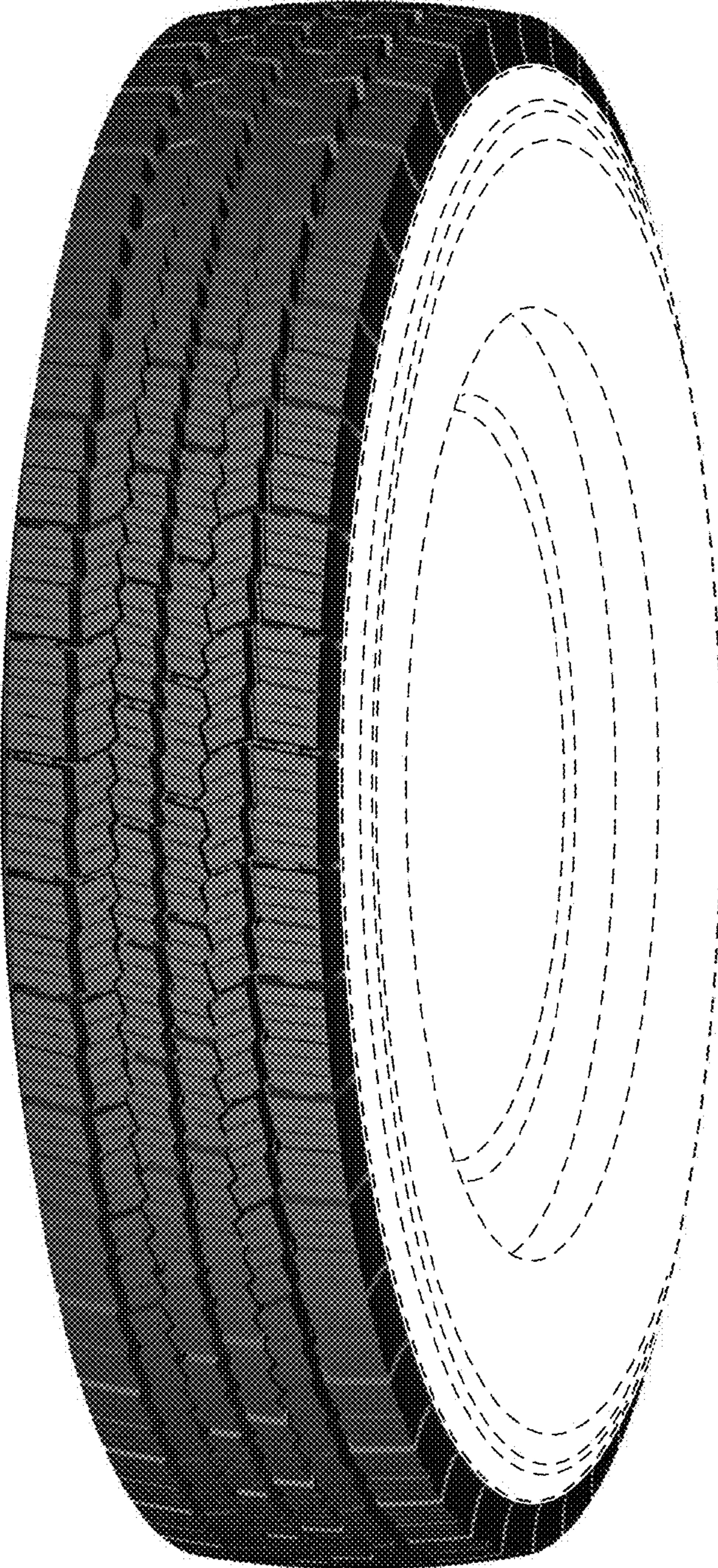

FIG. 1

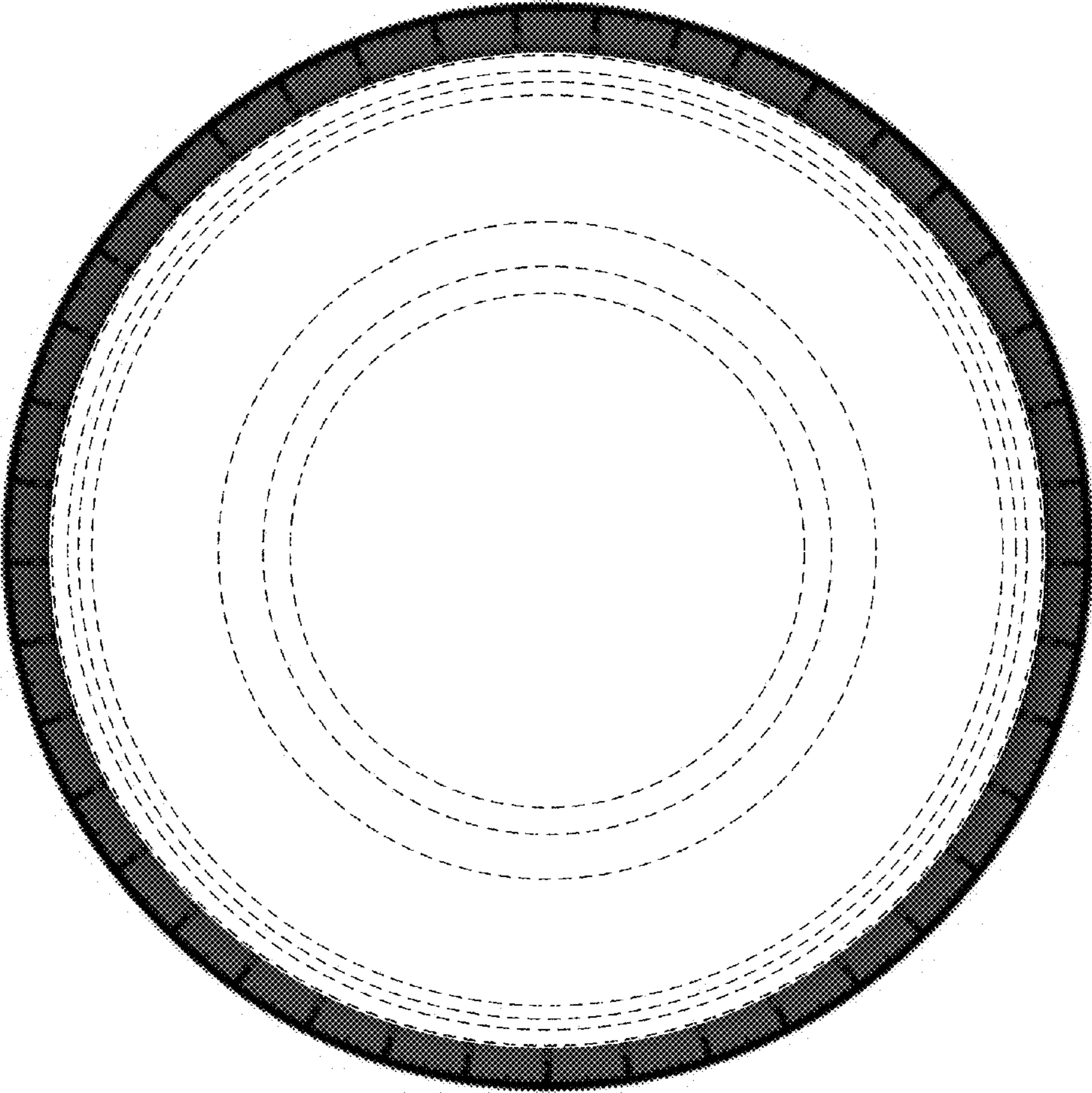

FIG. 2

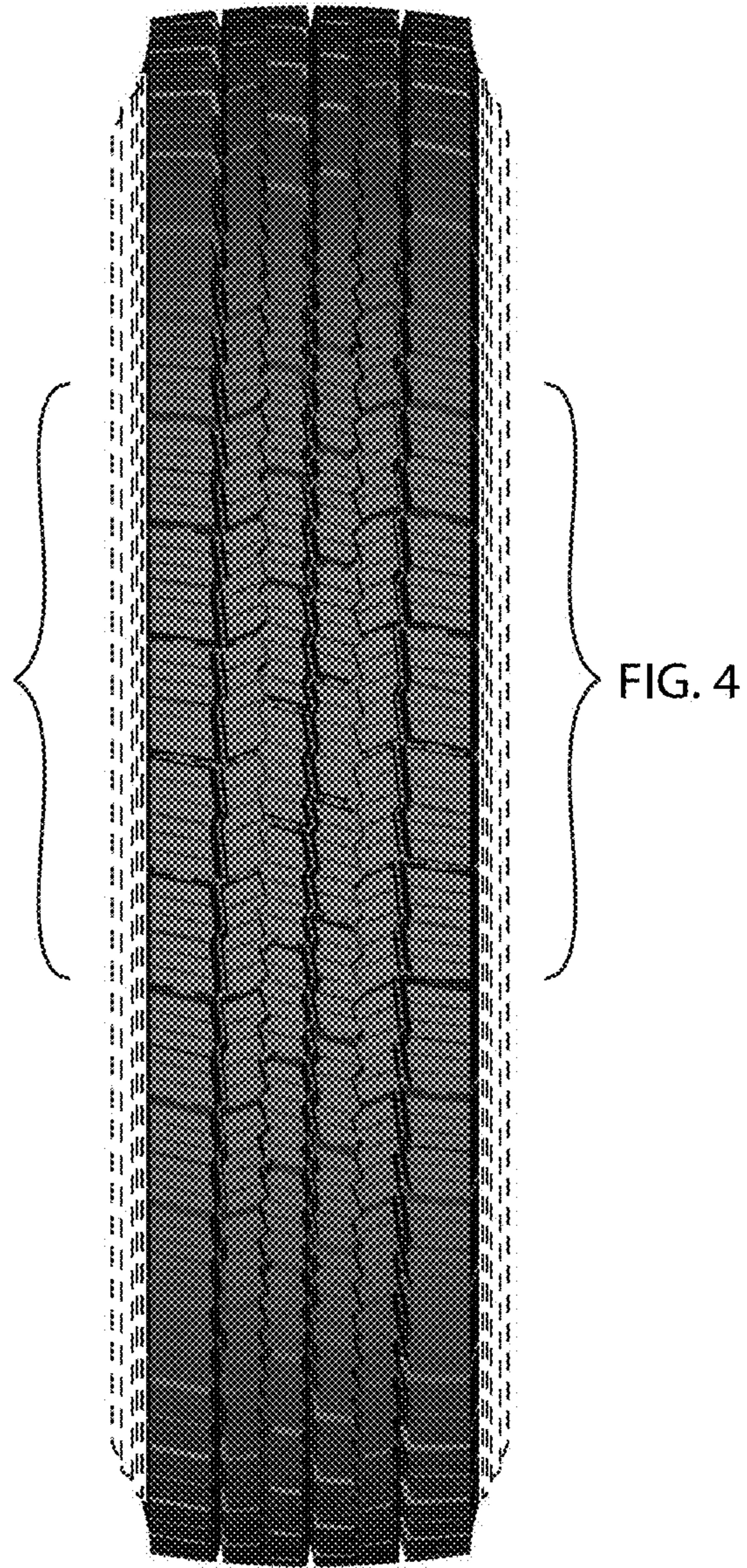

FIG. 3

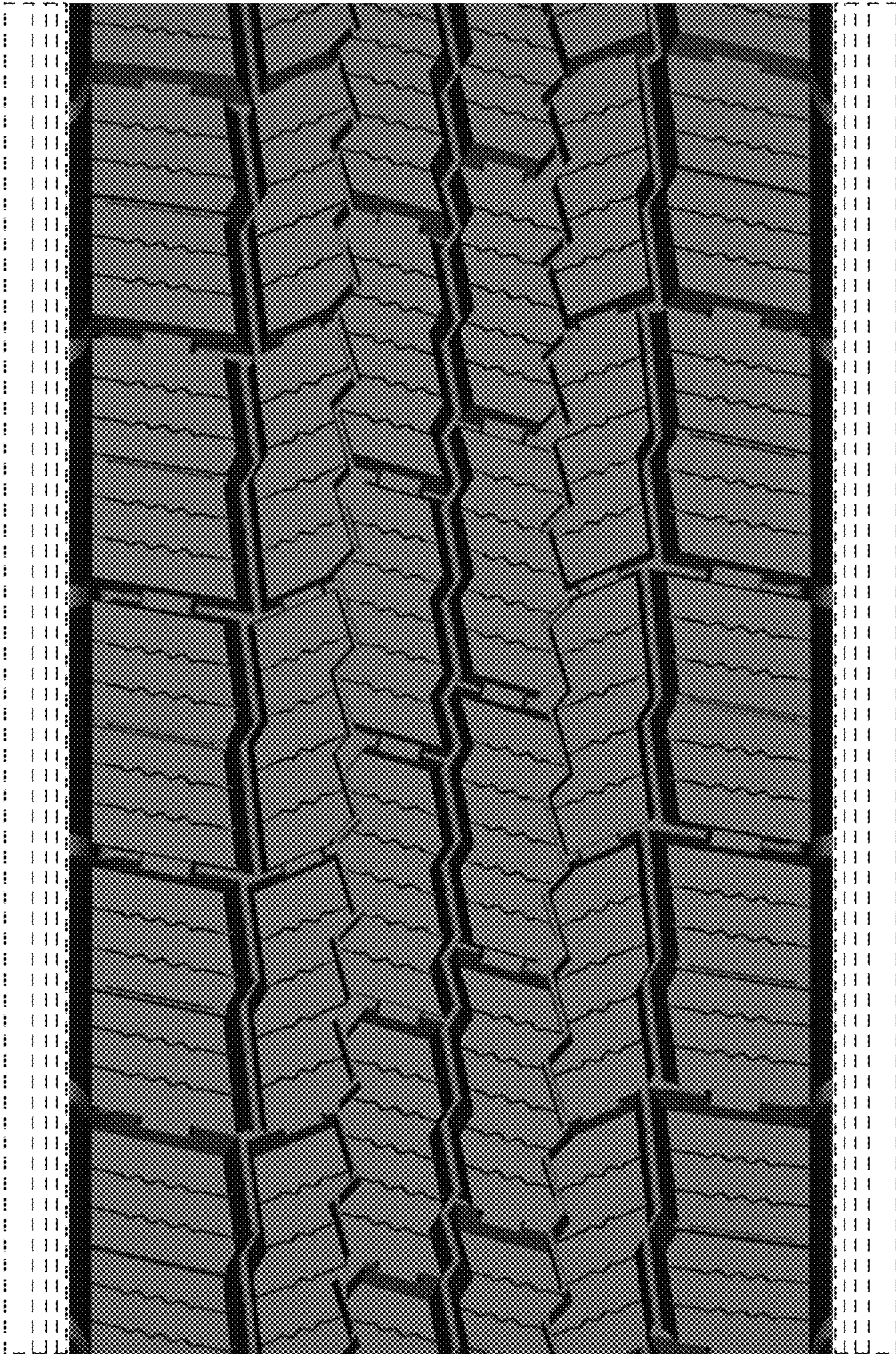

FIG. 4