



US00D744872S

(12) United States Design Patent
Ehara**(10) Patent No.: US D744,872 S****(45) Date of Patent: ** Dec. 8, 2015****(54) MECHANISM FOR TIME RECORDER****(71) Applicant: SEIKO Precision Inc.,** Narashino-shi,
Chiba (JP)**(72) Inventor: Koji Ehara,** Chiba (JP)**(73) Assignee: SEIKO Precision Inc.** (JP)**(**) Term: 14 Years****(21) Appl. No.: 29/466,878****(22) Filed: Sep. 12, 2013****(30) Foreign Application Priority Data**

Mar. 15, 2013 (JP) 2013-005819

(51) LOC (10) Cl. 10-03**(52) U.S. Cl.**
USPC **D10/40****(58) Field of Classification Search**

USPC D10/40-45, 1-29

CPC G07C 1/00; G07C 1/04; G07C 1/06;

G07C 1/14; B41J 3/28; B41J 3/46; B41J

11/02; B41J 11/08; B41J 29/12; B41J 29/13;

B41K 3/00; B41K 3/005; B41K 3/08

See application file for complete search history.

(56) References Cited

U.S. PATENT DOCUMENTS

2,087,315 A * 7/1937 Bugg et al. 101/297
2,796,315 A * 6/1957 Moodie 346/59
2,816,810 A * 12/1957 Juhas 346/83
2,838,861 A * 6/1958 Dunn 40/470
2,983,443 A * 5/1961 Robinson et al. 235/377
3,019,074 A * 1/1962 Leeser 346/85
3,942,182 A * 3/1976 Sato 346/534,381,511 A * 4/1983 Suzuki 346/20
5,136,937 A * 8/1992 Nogawa 101/72
5,761,996 A * 6/1998 Gauthier et al. 101/93
5,764,250 A * 6/1998 Tenenbaum et al. 346/80
7,950,327 B2 * 5/2011 Nagata 101/328

* cited by examiner

Primary Examiner — Martie K Holtje*(74) Attorney, Agent, or Firm* — Saidman DesignLaw
Group, LLC**(57) CLAIM**The ornamental design for a mechanism for time recorder, as
shown and described.**DESCRIPTION**FIG. 1 is a perspective view of a mechanism for time recorder
showing my new design;

FIG. 2 is a front view thereof;

FIG. 3 is a top view thereof;

FIG. 4 is a front view thereof showing line 5-5;

FIG. 5 is a cross-sectional view taken in the direction of
arrows 5-5 in FIG. 4;FIG. 6 is a partial view thereof with portions of the unclaimed
environmental structure removed;

FIG. 7 is a partial front view thereof showing line 8-8;

FIG. 8 is an enlarged cross-sectional view taken in the direc-
tion of arrows 8-8 in FIG. 7; and,

FIG. 9 is a partial exploded view thereof.

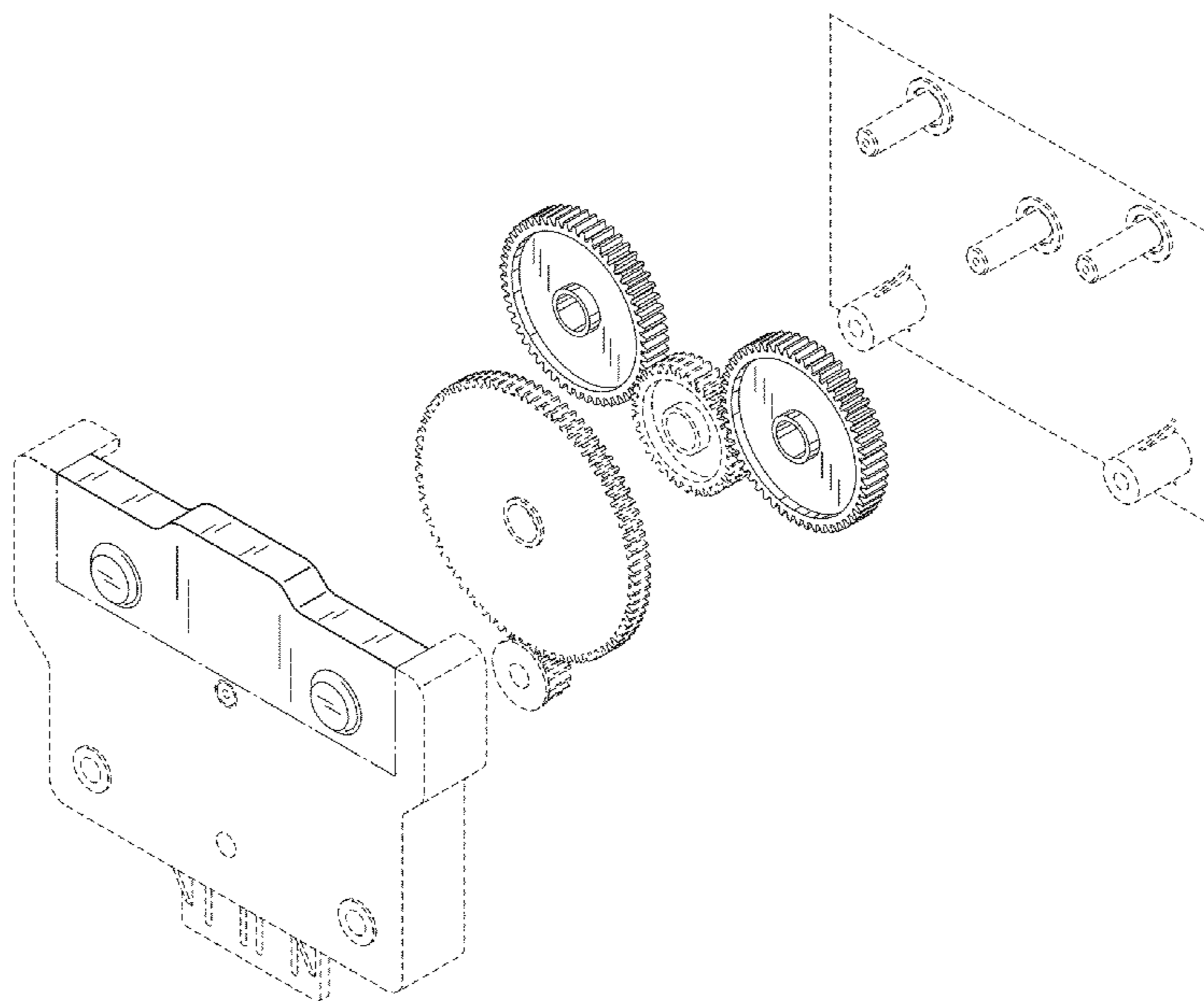
The dashed broken lines illustrate structure or features which
form no part of the claimed design.The dot-dash broken lines represent unclaimed boundaries
between the claimed portions and the unclaimed portions.The drawings include surface shading which represents con-
tour, not surface ornamentation.The bottom view is omitted as it forms no part of the claimed
design.**1 Claim, 8 Drawing Sheets**

Fig. 1

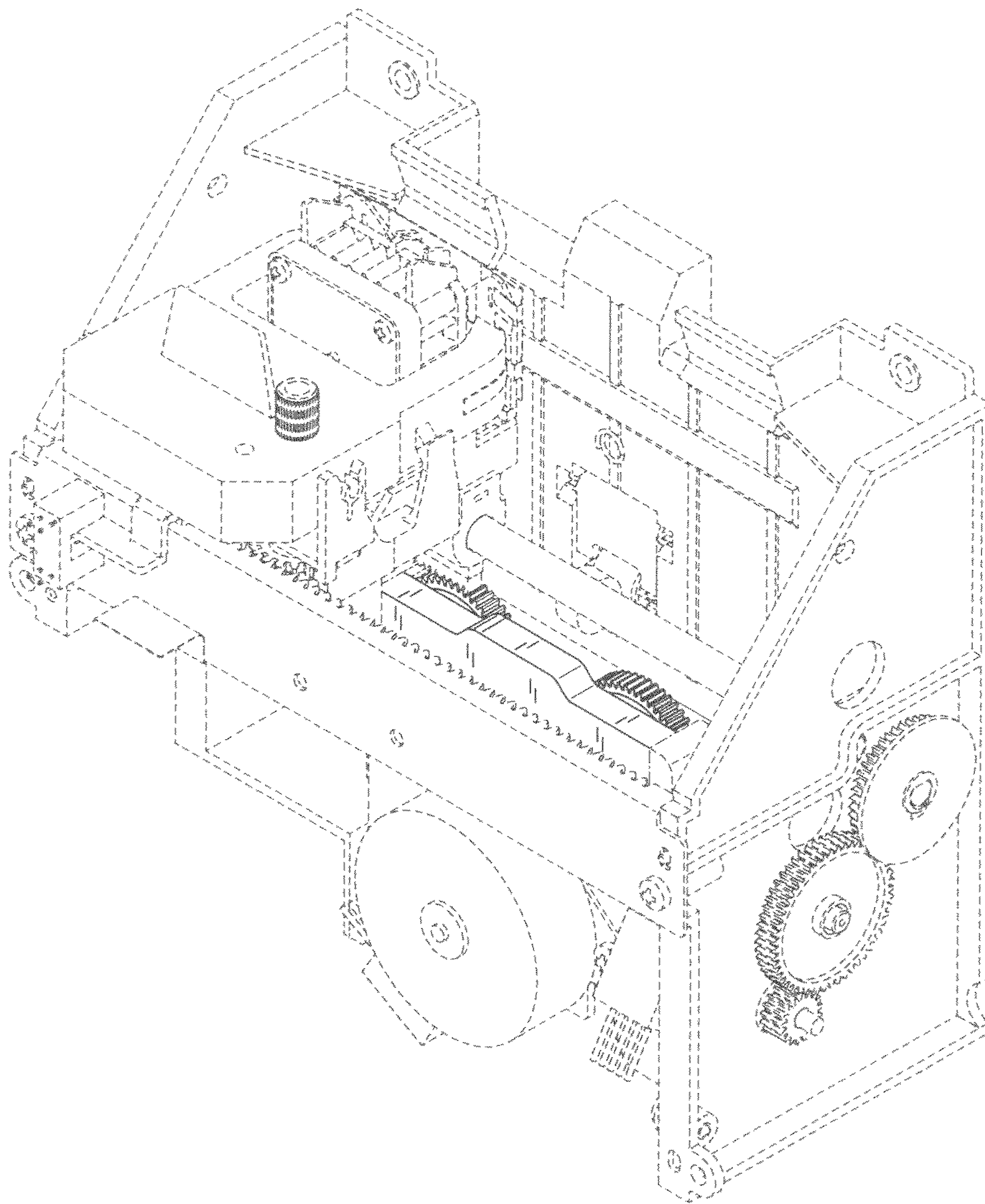


Fig.2

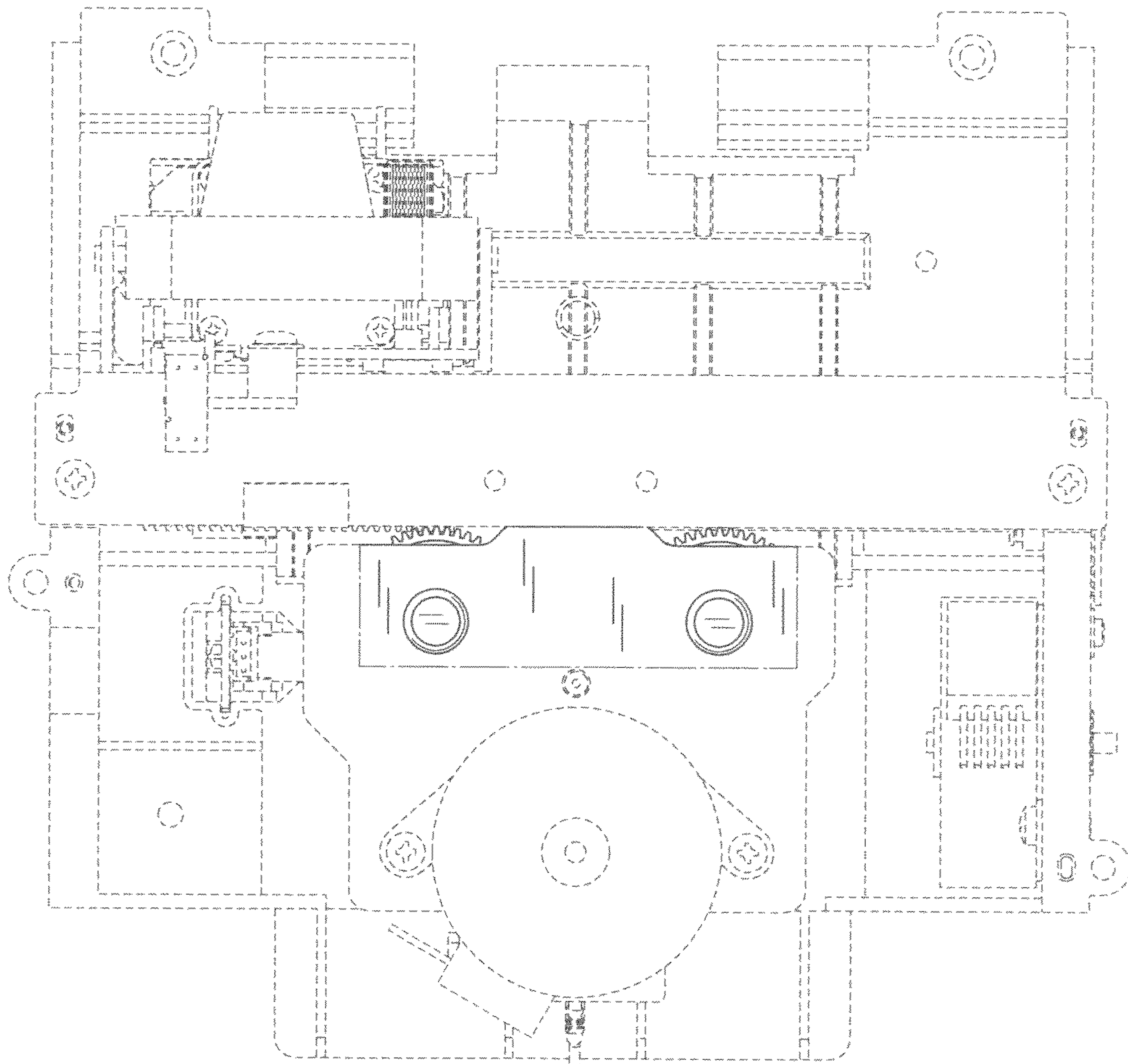


Fig.3

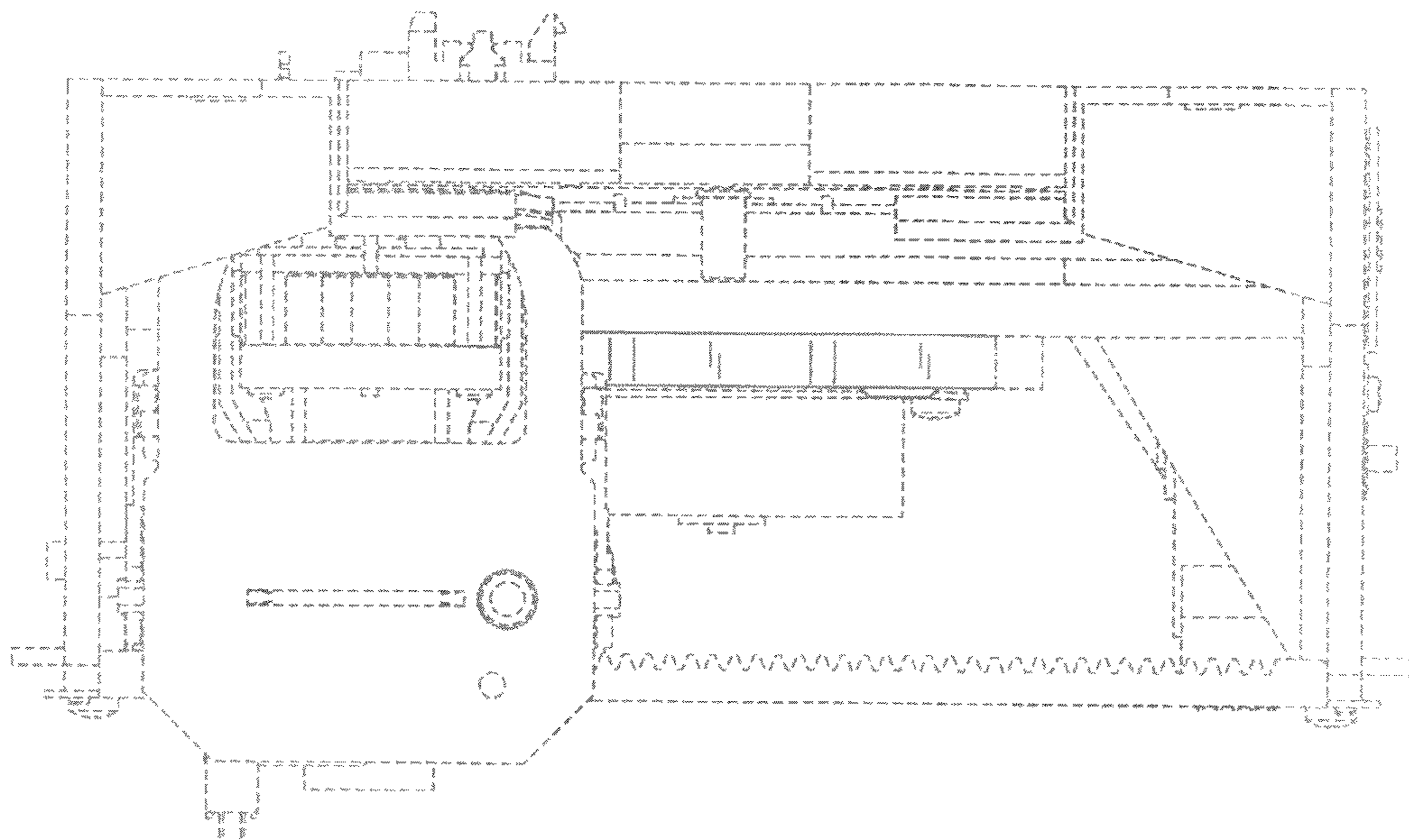


Fig.4

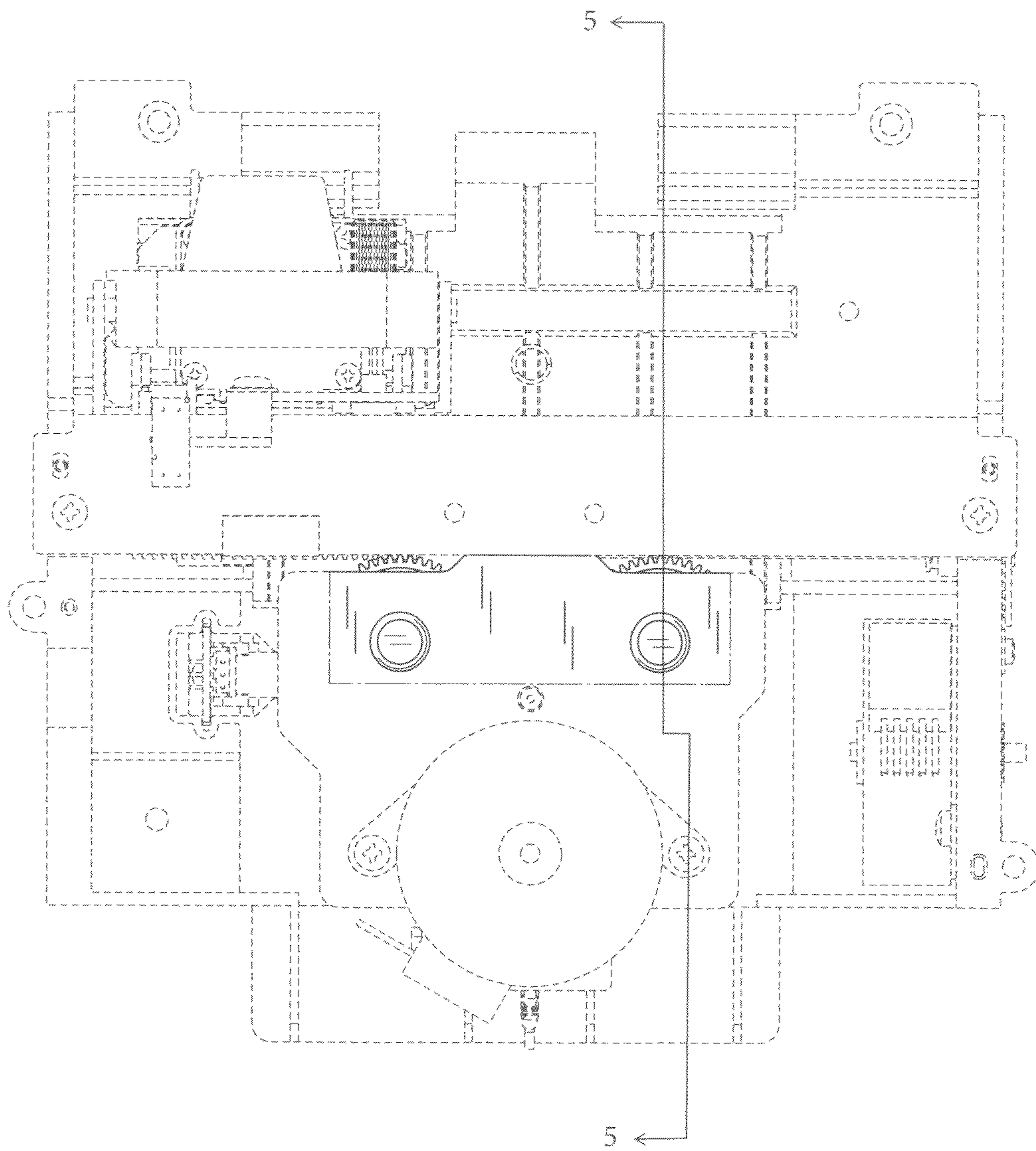


Fig.5

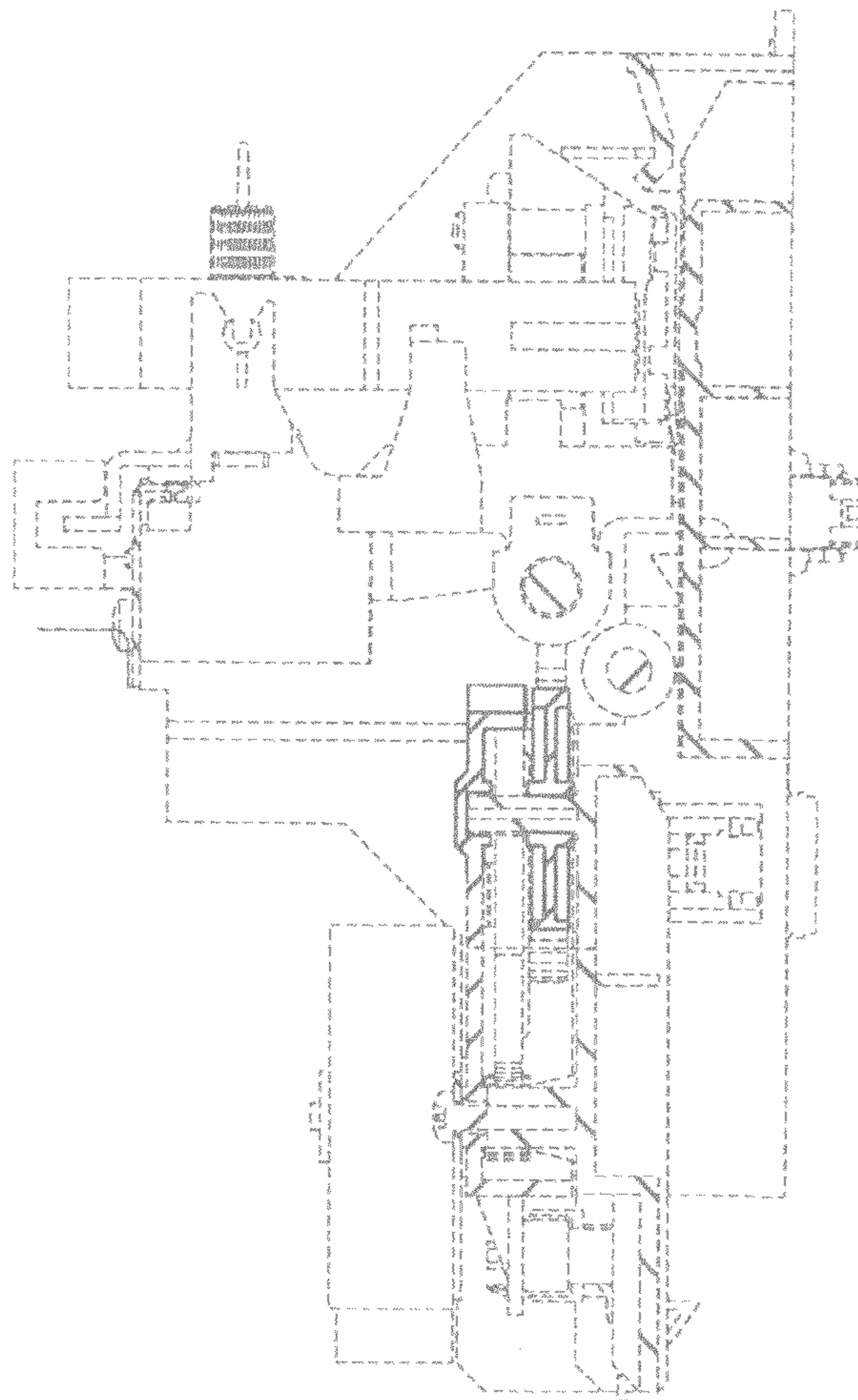


Fig.6

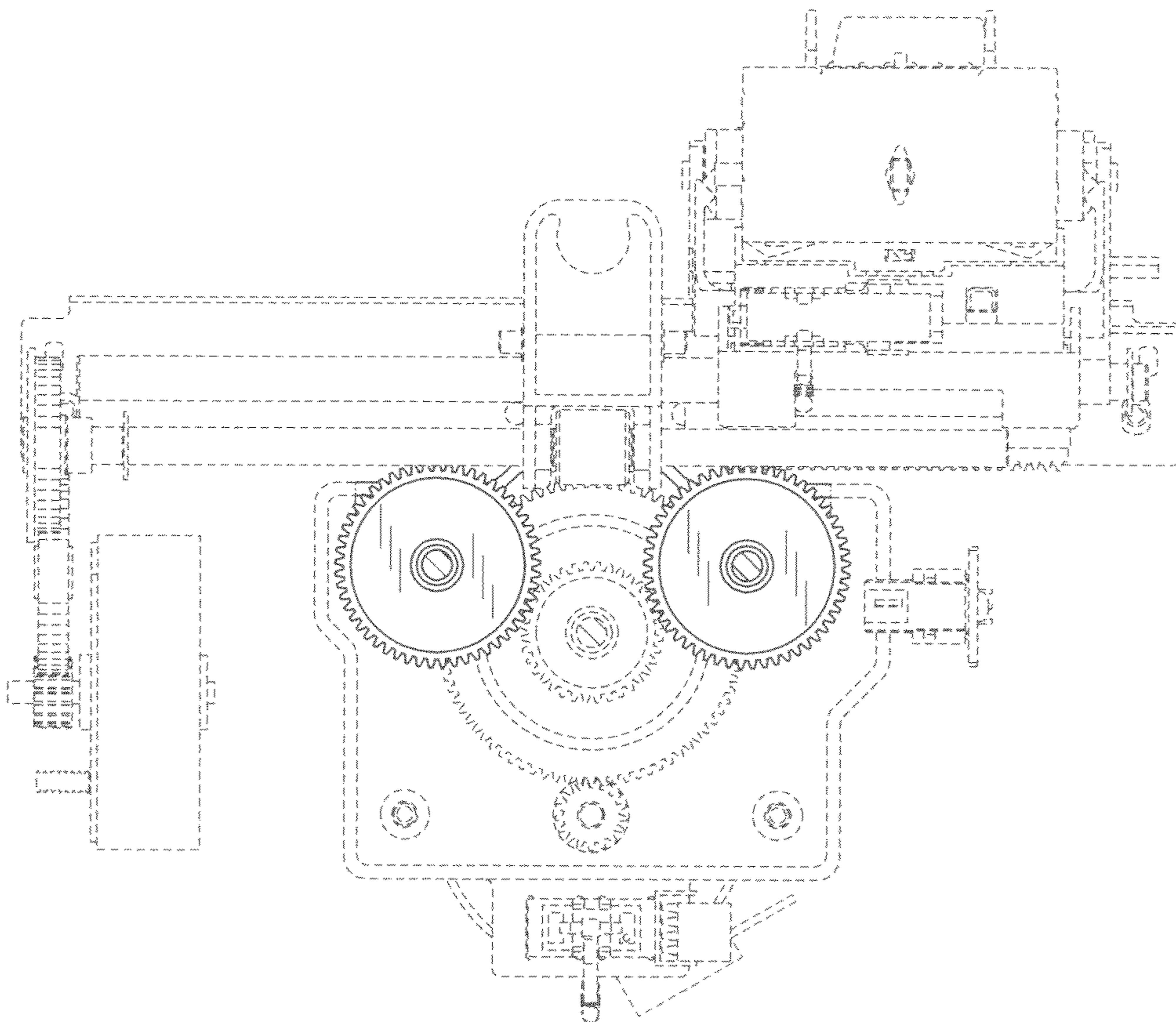


Fig.7

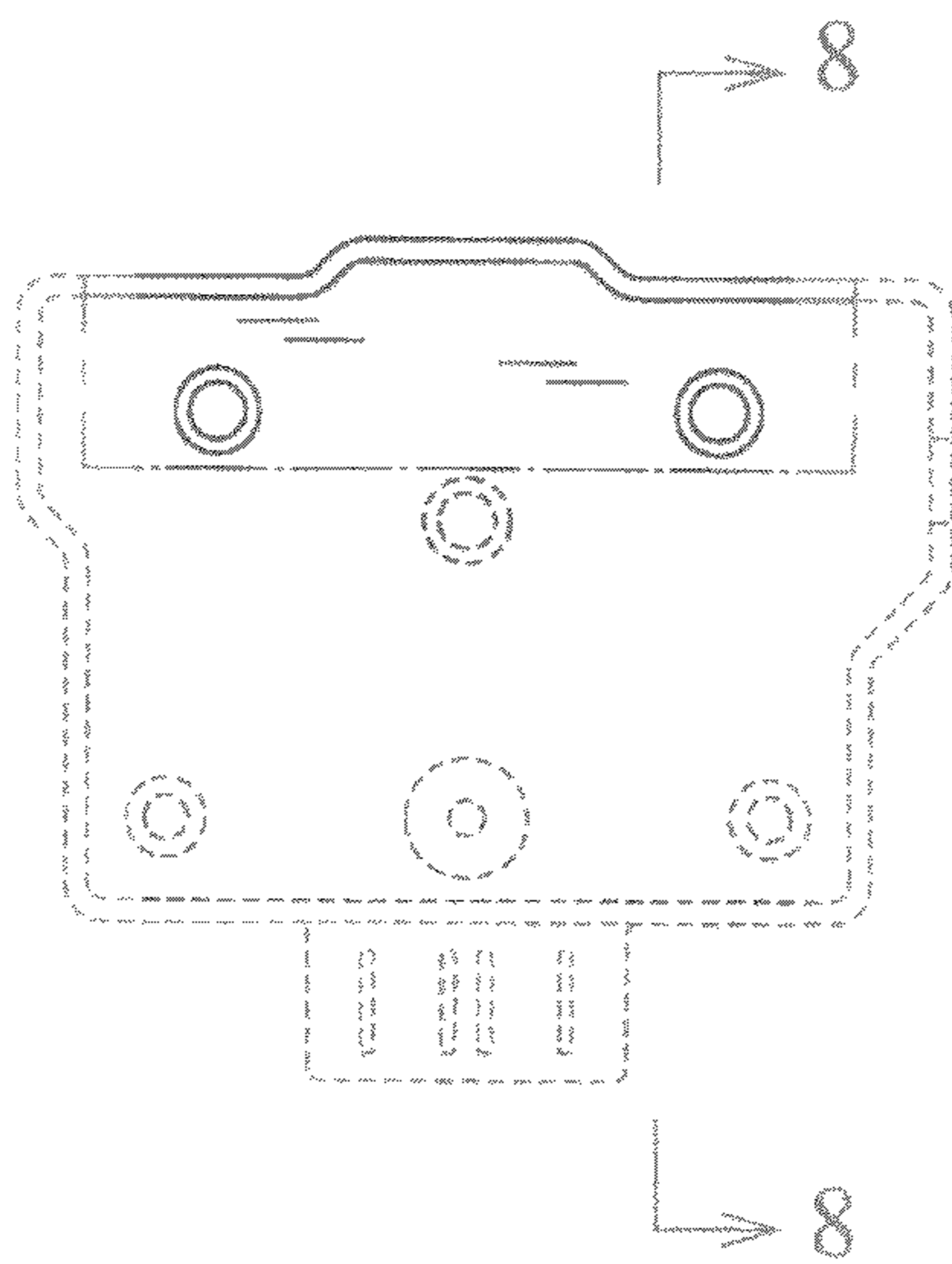


Fig.8

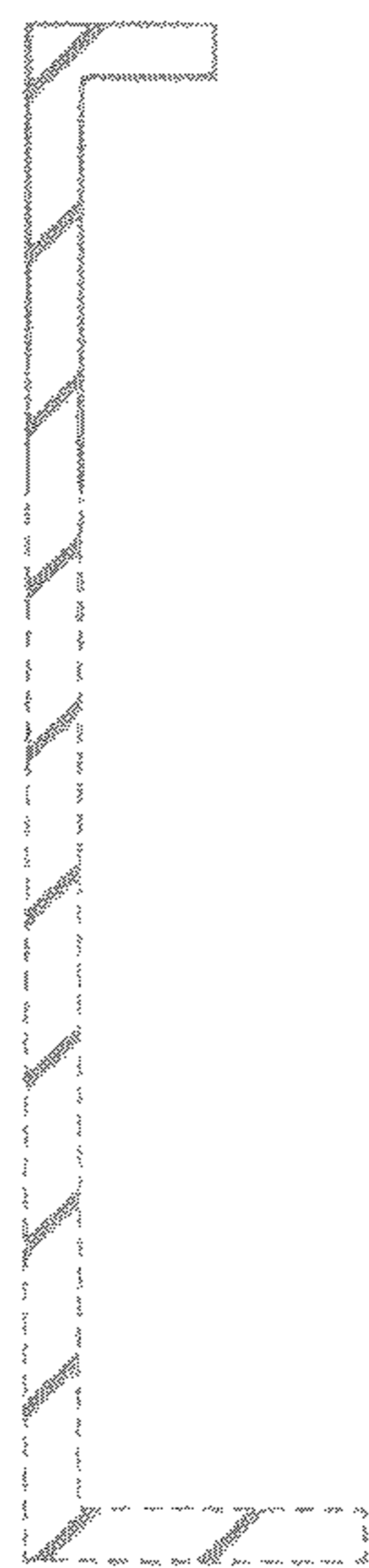


Fig.9

