



US00D744741S

(12) **United States Design Patent**
Amis

(10) **Patent No.:** **US D744,741 S**
(45) **Date of Patent:** **** Dec. 8, 2015**

(54) **SOCK**

(71) Applicant: **NIKE, Inc.**, Beaverton, OR (US)

(72) Inventor: **Hannah Amis**, Portland, OR (US)

(73) Assignee: **NIKE, Inc.**, Beaverton, OR (US)

(**) Term: **14 Years**

(21) Appl. No.: **29/524,356**

(22) Filed: **Apr. 20, 2015**

(51) **LOC (10) Cl.** **02-04**

(52) **U.S. Cl.**
USPC **D2/980**

(58) **Field of Classification Search**
USPC D2/980-994
CPC D04B 1/02; D04B 1/12; D04B 1/18;
D04B 1/26; D04B 1/108; D04B 1/225;
D04B 9/52; D04B 9/56; D04B 15/50
See application file for complete search history.

(56) **References Cited**

U.S. PATENT DOCUMENTS

D107,977 S	1/1939	Tousley	
D117,585 S	11/1939	Sperry et al.	
D123,898 S	10/1940	Tousley	
D185,953 S	8/1959	MacLeod et al.	
D247,998 S	5/1978	Lobosco	
D275,715 S	10/1984	Boone	
D292,345 S	10/1987	Hubbard	
D308,747 S	6/1990	Brinker	
D308,905 S	7/1990	Brinker	
D316,476 S	4/1991	Brinker	
D429,879 S	8/2000	Cortinovic	
D437,480 S	2/2001	Cortinovic	
D500,588 S	1/2005	Mavis et al.	
D595,048 S *	6/2009	Moser	D2/980
D643,207 S *	8/2011	Hollingsworth	D2/980
D657,123 S *	4/2012	Gaither	D2/994
D702,934 S	4/2014	Frederick	

D713,136 S *	9/2014	Baxter	D2/983
D723,261 S *	3/2015	Heath	D2/994
D727,612 S *	4/2015	Jung	D2/991
2012/0180195 A1 *	7/2012	Shull	A41B 11/003 2/239

OTHER PUBLICATIONS

Nike Equipment Catalog, Fall 2010 Basketball Equipment , p. 7, published date unknown, but prior to the filing date of the present application, NIKE, Inc., USA.
Nike Equipment Catalog, 2010 Spring Accessories and Equipment, p. 27, published date unknown, but prior to the filing date of the present application, NIKE, Inc., USA.
Nike Equipment Catalog, 2010 Summer Accessories Equipment, p. 20, published date unknown, but prior to the filing date of the present application, NIKE, Inc., USA.

* cited by examiner

Primary Examiner — Sheryl Lane

(74) *Attorney, Agent, or Firm* — Banner & Witcoff, Ltd.

(57) **CLAIM**

The ornamental design for a sock, as shown and described.

DESCRIPTION

FIG. 1 is a front perspective view of a sock showing my new design in an in-use configuration;
FIG. 2 is a bottom rear perspective view thereof;
FIG. 3 is a side view thereof;
FIG. 4 is a second side view thereof;
FIG. 5 is a front view thereof;
FIG. 6 is a rear view thereof;
FIG. 7 is a top view thereof; and,
FIG. 8 is a bottom view thereof.
The broken lines immediately adjacent to the shaded area represent boundaries of the design and form no part of the claimed design. The broken lines showing the remainder of the sock are for environmental purposes only and form no part of the claimed design.

1 Claim, 6 Drawing Sheets

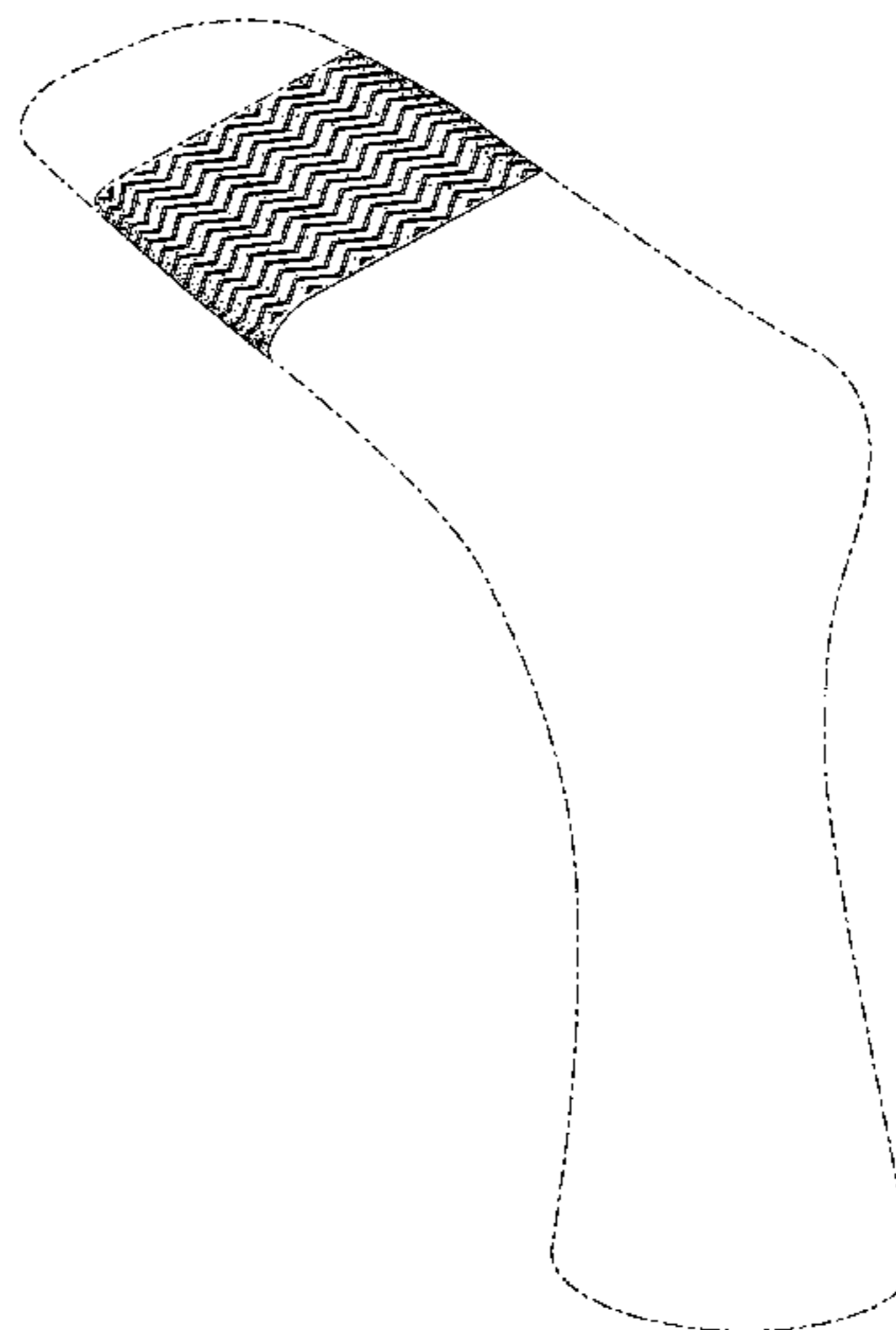
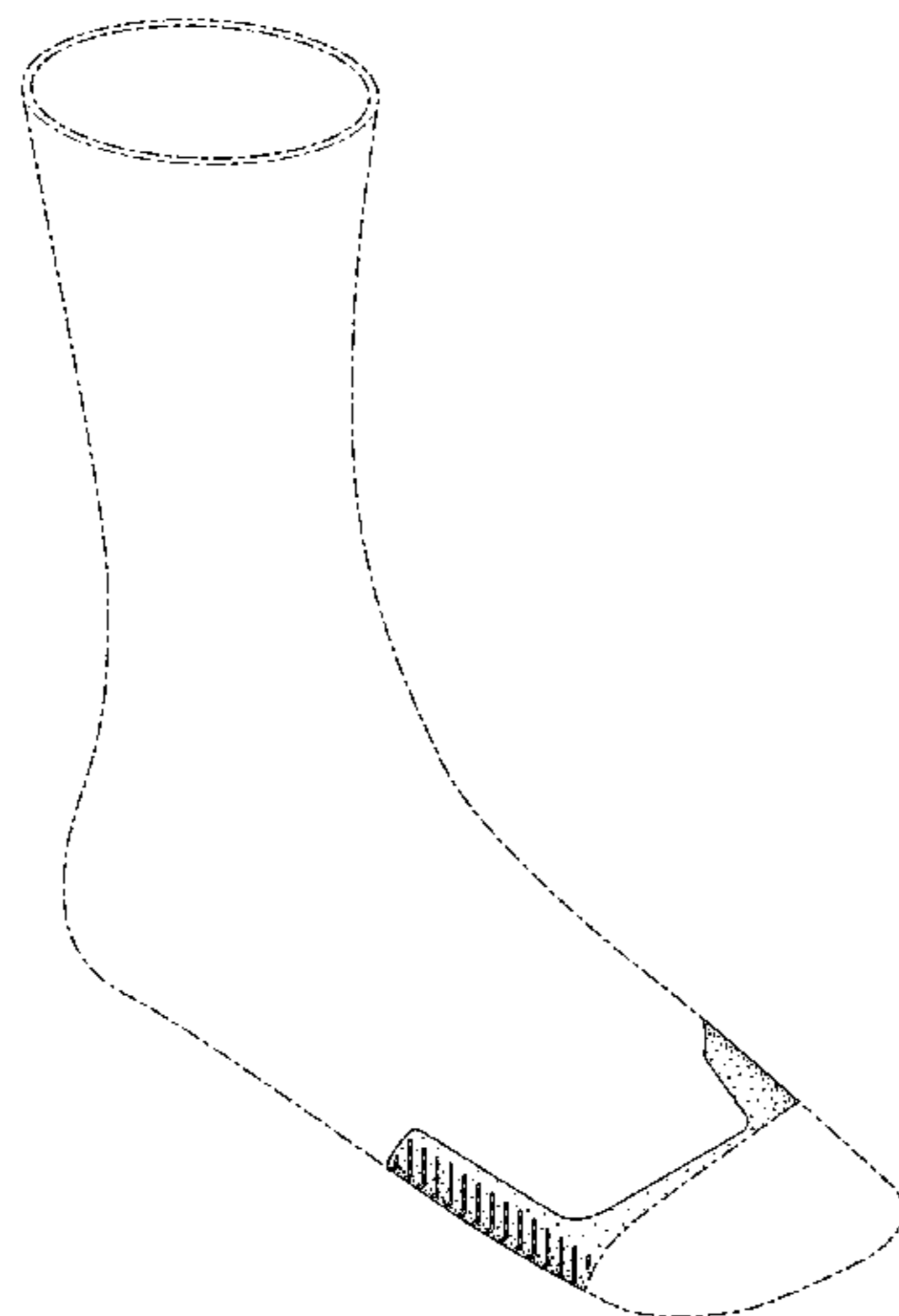

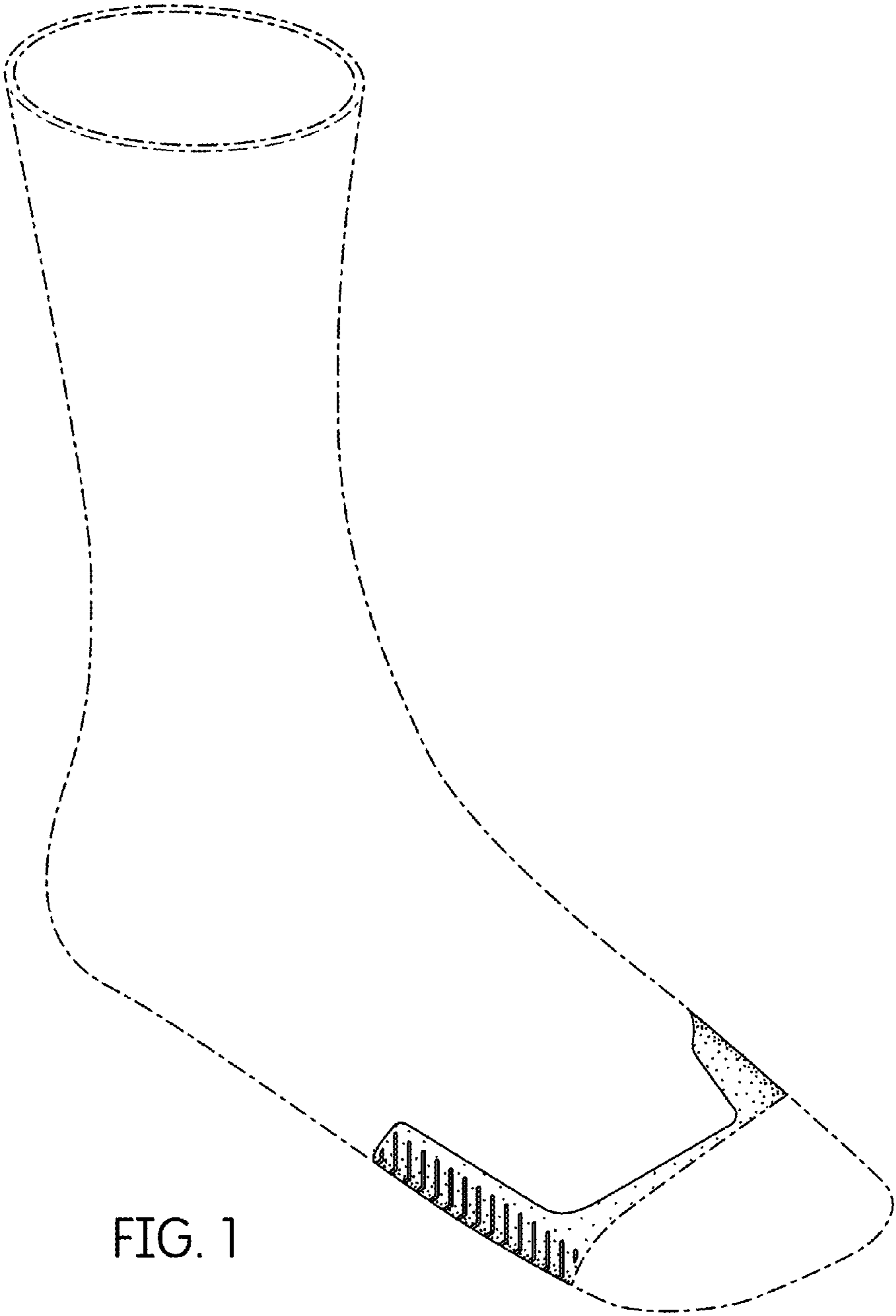

FIG. 1

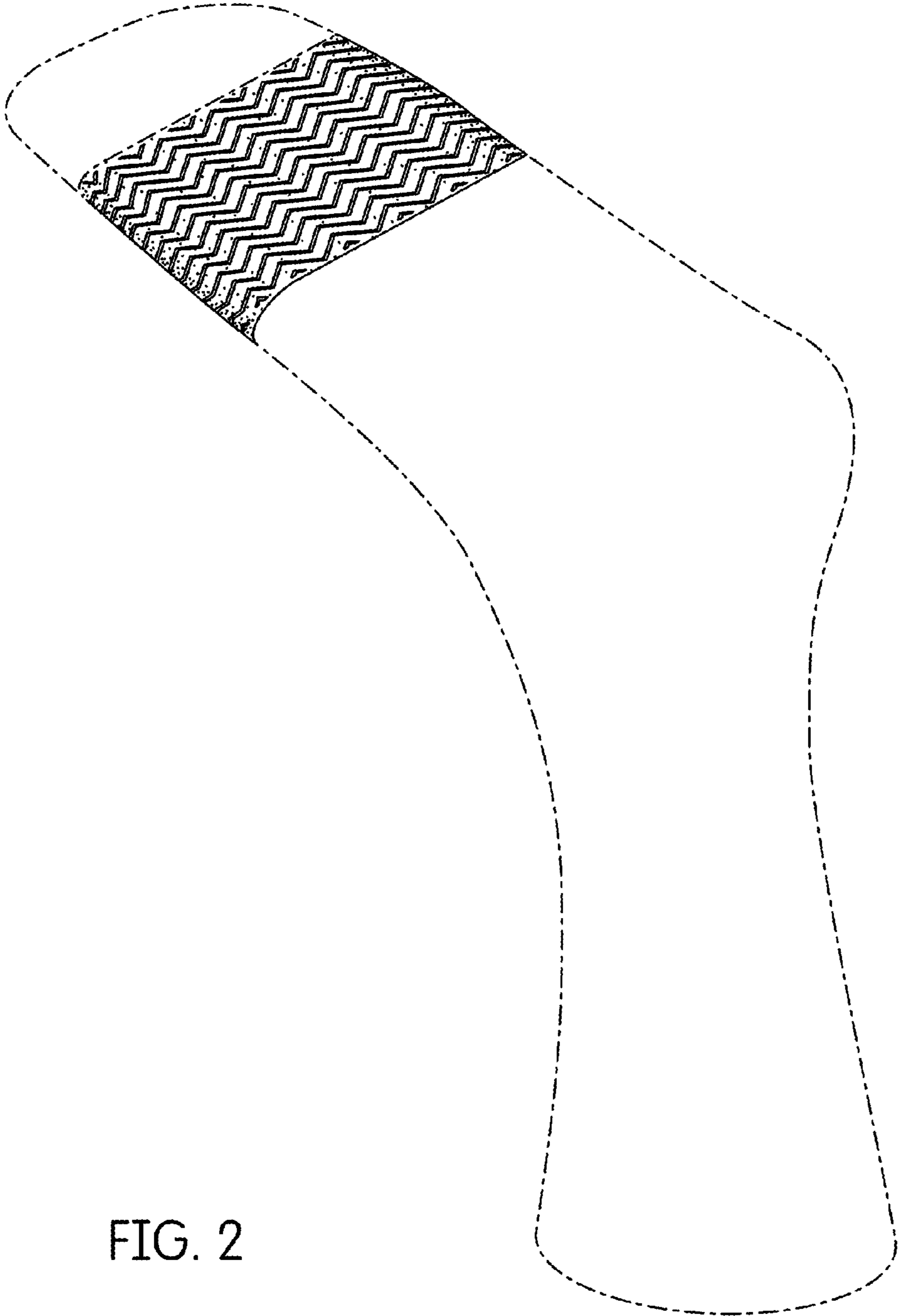

FIG. 2

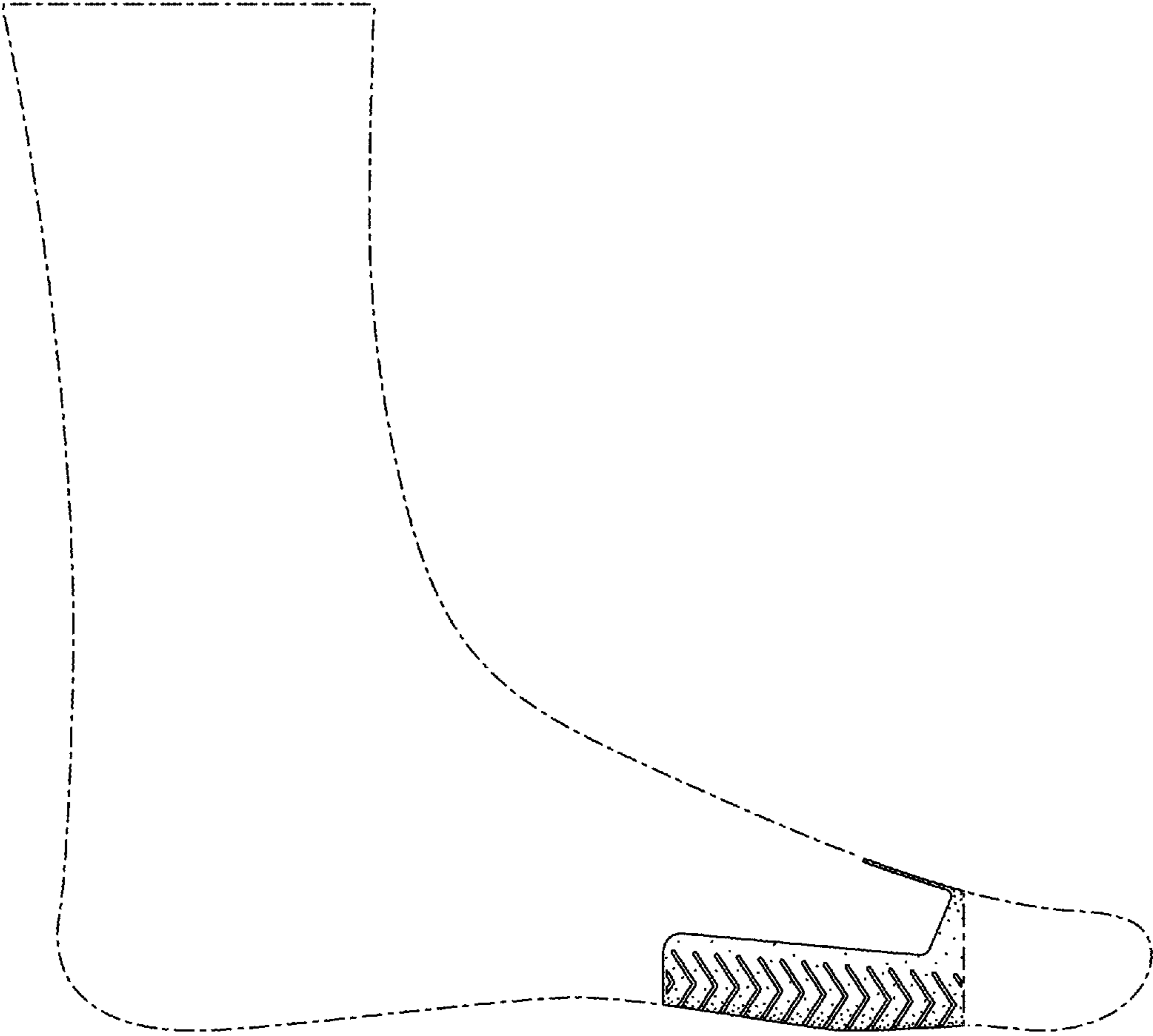

FIG. 3

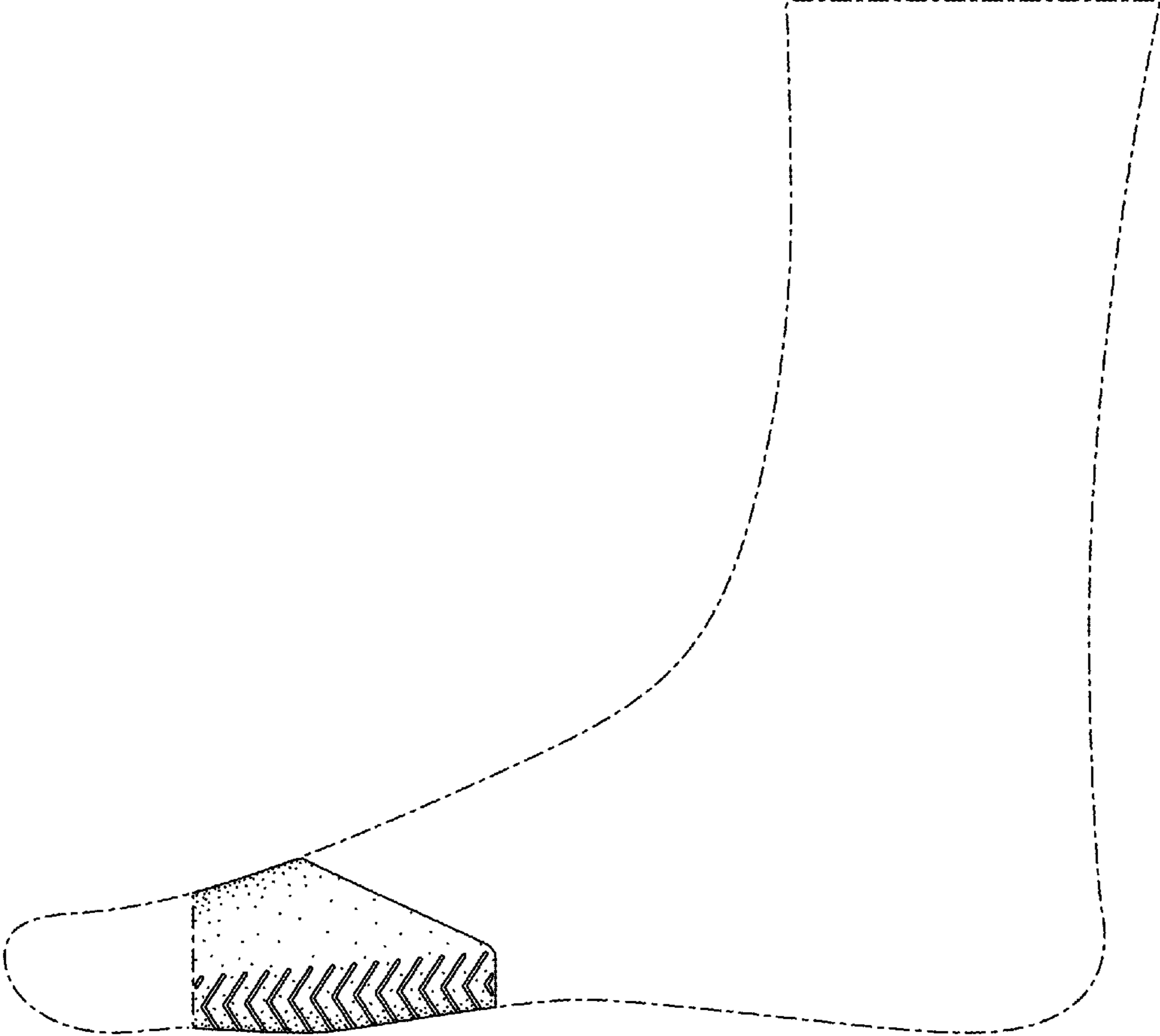

FIG. 4

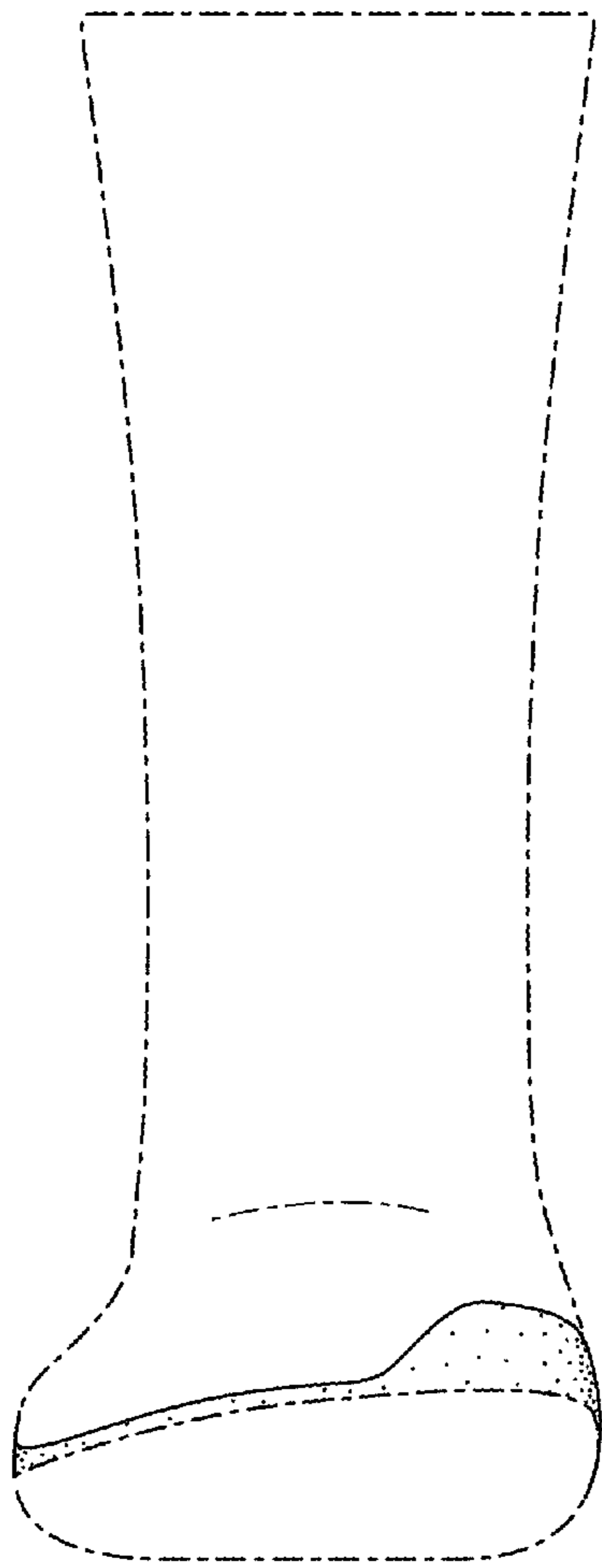

FIG. 5

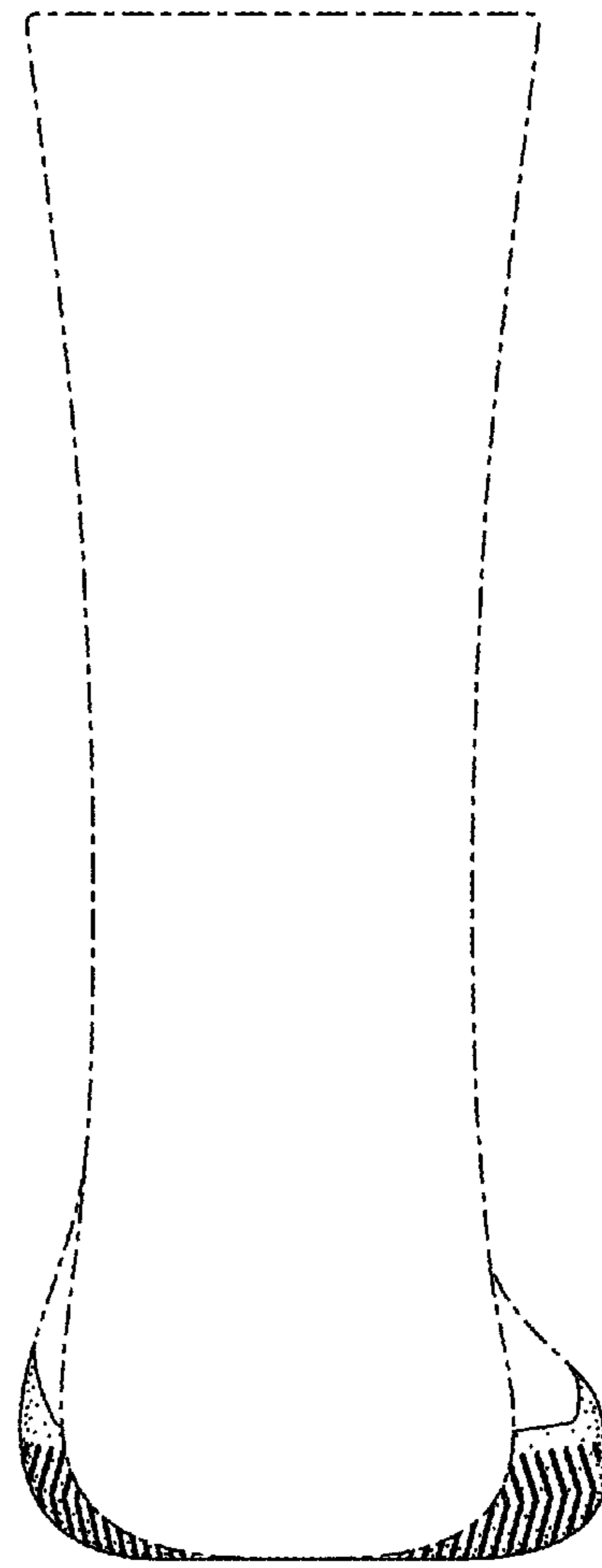

FIG. 6

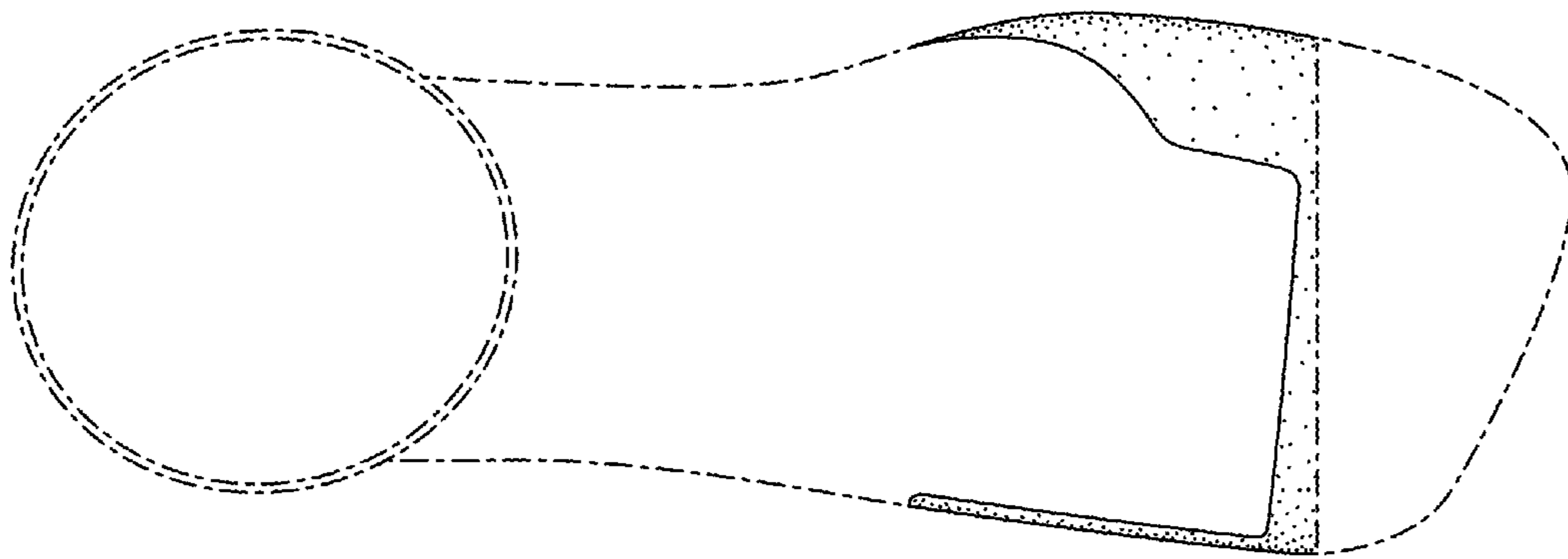

FIG. 7

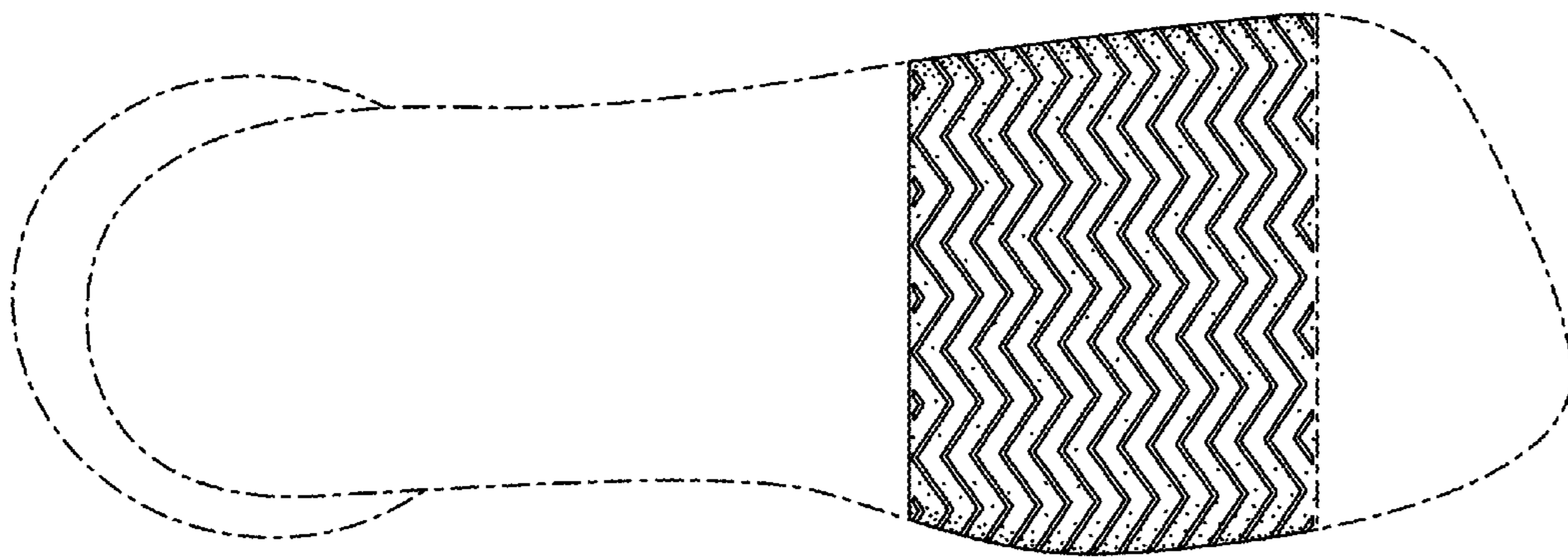

FIG. 8