



US00D744729S

(12) **United States Design Patent**  
**Doku**

(10) **Patent No.:** **US D744,729 S**

(45) **Date of Patent:** **\*\* \*Dec. 8, 2015**

(54) **BOOT**  
(71) Applicant: **Stella Doku**, Laurel, MD (US)  
(72) Inventor: **Stella Doku**, Laurel, MD (US)  
(\* ) Notice: This patent is subject to a terminal disclaimer.  
(\*\* ) Term: **14 Years**

D228,832 S \* 10/1973 Robinson ..... D2/912  
D234,929 S \* 4/1975 Schneider ..... D2/912  
D240,972 S \* 8/1976 Adams ..... D2/912  
D282,119 S \* 1/1986 Kamali ..... D2/912  
D338,548 S \* 8/1993 Aikens ..... D2/912  
D449,152 S 10/2001 Besko  
6,295,743 B1 10/2001 Brooks  
D634,521 S \* 3/2011 Adams ..... D2/910

\* cited by examiner

*Primary Examiner* — Ian Simmons  
*Assistant Examiner* — Rashida C McCoy

(21) Appl. No.: **29/448,273**  
(22) Filed: **Mar. 11, 2013**  
(51) **LOC (10) Cl.** ..... **02-04**  
(52) **U.S. Cl.**  
USPC ..... **D2/911**  
(58) **Field of Classification Search**  
USPC ..... D2/896, 900, 909–911, 920, 943, 946,  
D2/969, 970, 974; 36/83, 1.5, 2 R, 109, 3 A,  
36/7.1 R, 45, 52, 112–114  
See application file for complete search history.

(57) **CLAIM**  
The ornamental design for the boot, as described and shown.

**DESCRIPTION**

FIG. 1 is a perspective view of the boot  
FIG. 2 is a left side elevation of the boot  
FIG. 3 is a front side elevation of the boot  
FIG. 4 is a rear side elevation of the boot; and,  
FIG. 5 is a right side elevation of the boot.  
The shaded areas of the toe and heel cap, sole and lace eyelet illustrate a contrasting appearance.

(56) **References Cited**  
U.S. PATENT DOCUMENTS  
1,479,884 A 1/1924 Zern et al.  
1,642,050 A \* 9/1927 Wharton ..... 36/7.1 R

**1 Claim, 5 Drawing Sheets**

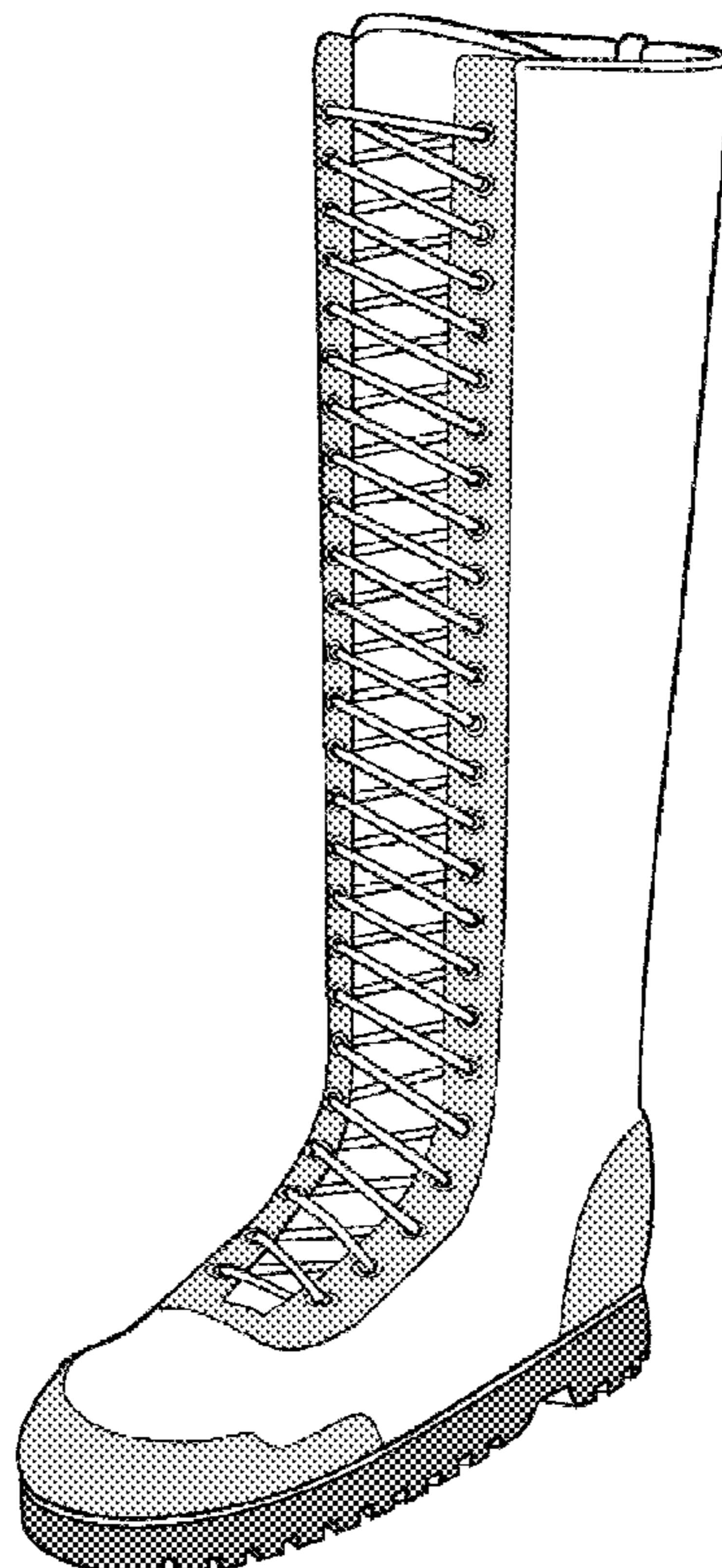

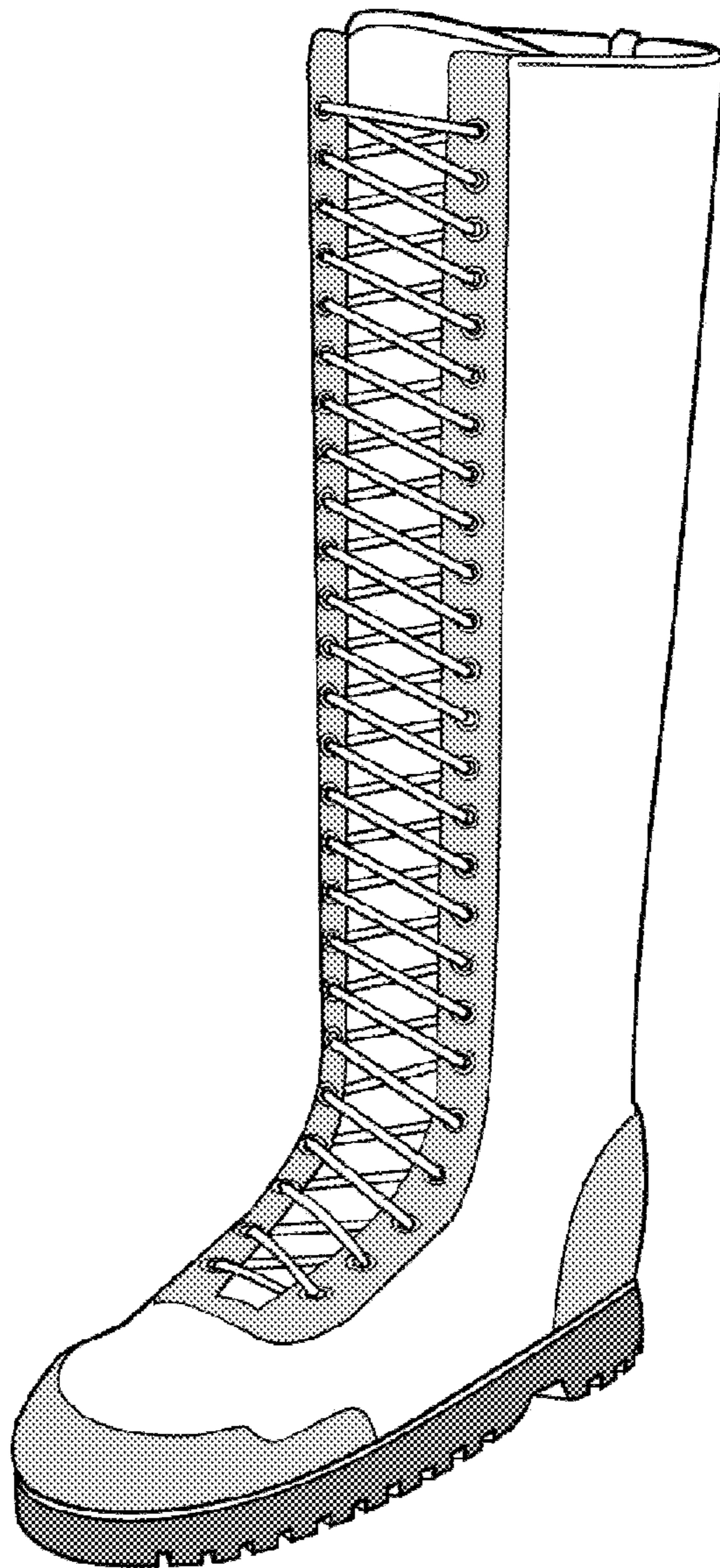

FIG. 1

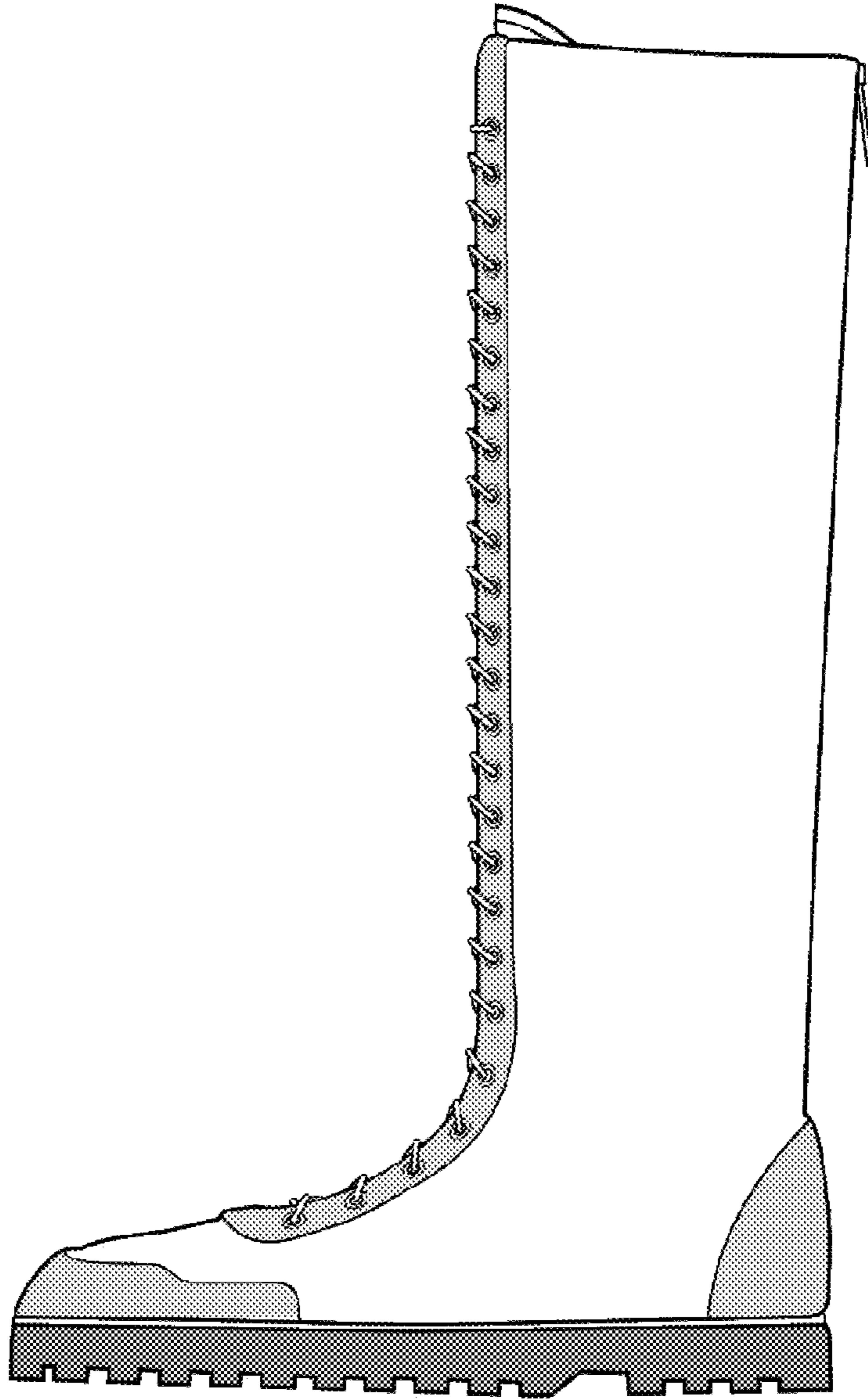

FIG. 2

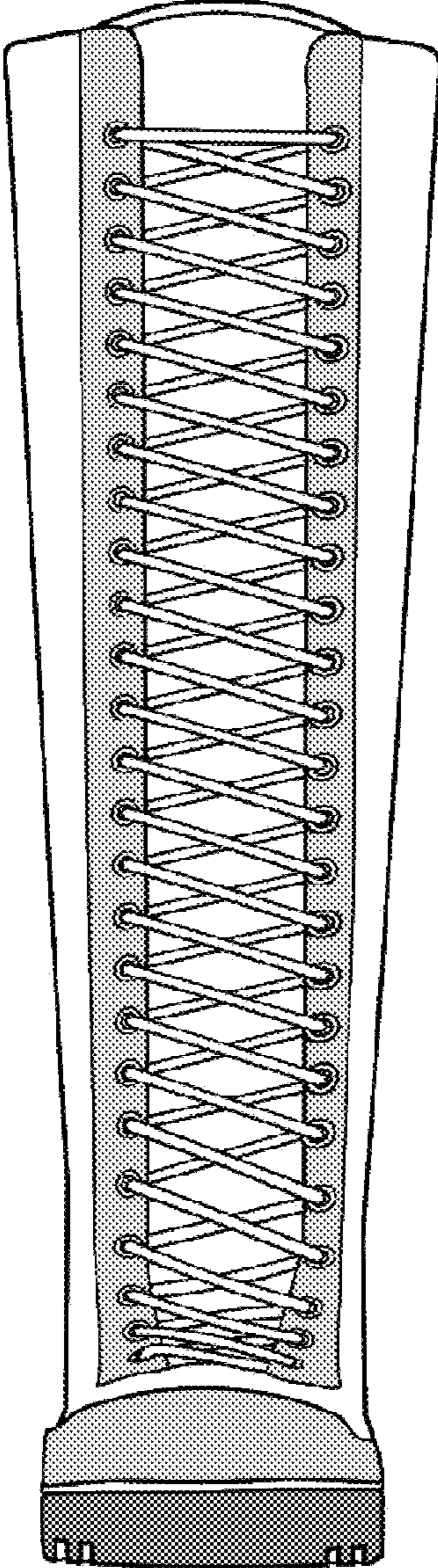

FIG. 3

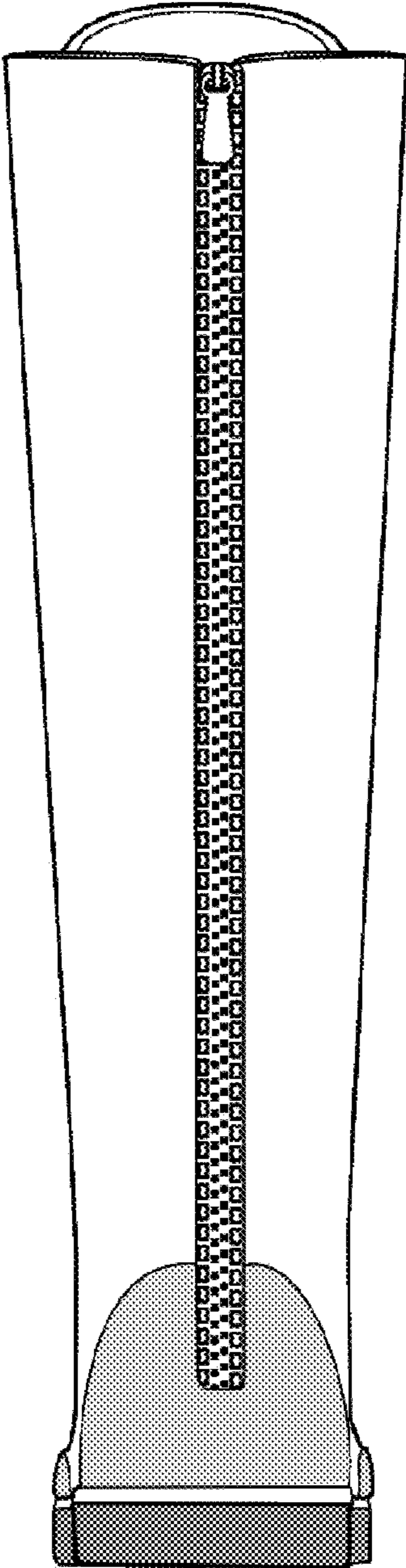

FIG. 4

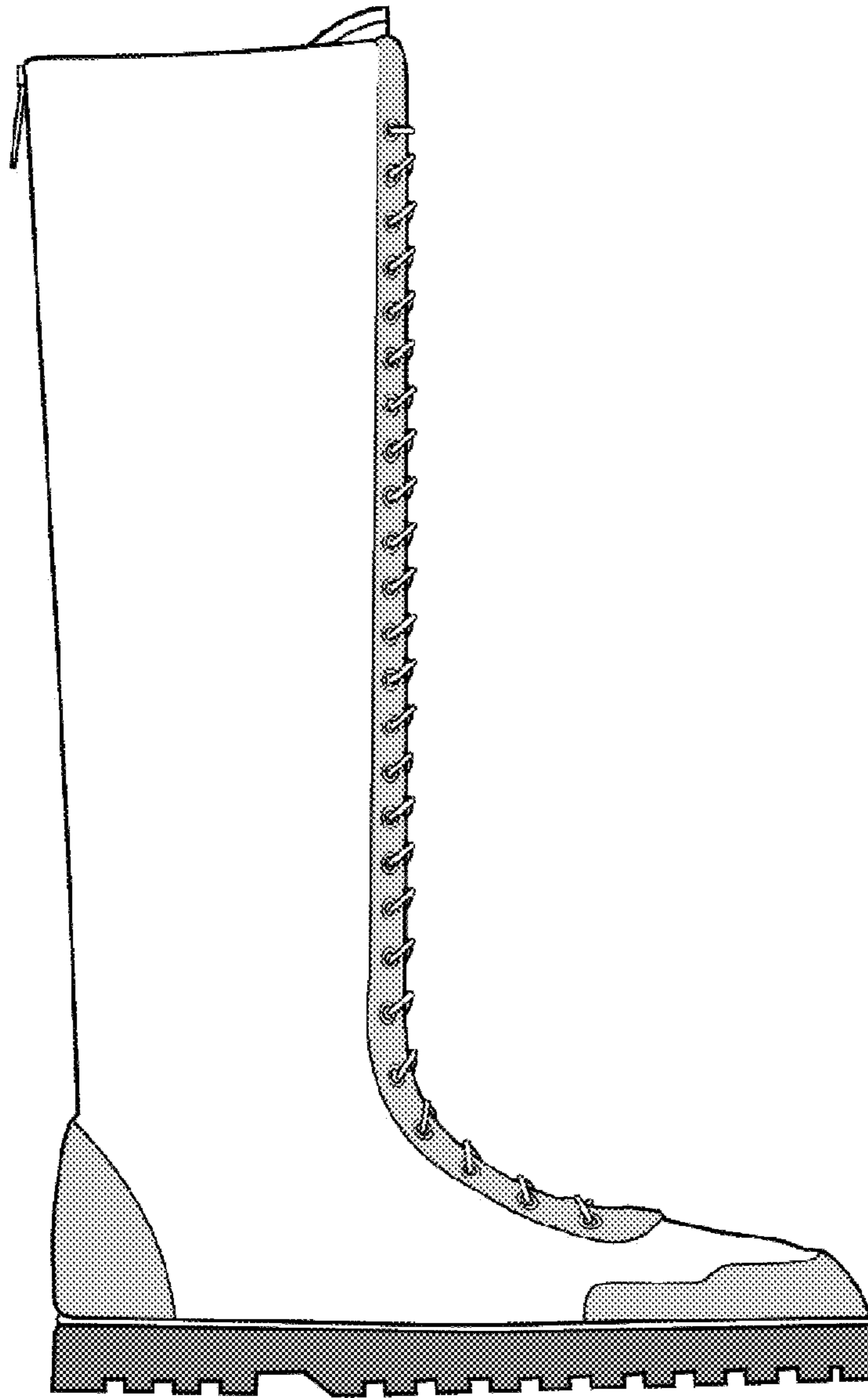

FIG. 5