



US00D744719S

(12) **United States Design Patent**  
**Amarasiriwardena**

(10) **Patent No.:** **US D744,719 S**  
(45) **Date of Patent:** **\*\* Dec. 8, 2015**

(54) **SHIRT**

(71) Applicant: **Gihan S. Amarasiriwardena**, Boston, MA (US)

(72) Inventor: **Gihan S. Amarasiriwardena**, Boston, MA (US)

(73) Assignee: **MINISTRY OF SUPPLY**, Boston, MA (US)

(\*\*) Term: **14 Years**

(21) Appl. No.: **29/435,122**

(22) Filed: **Oct. 19, 2012**

(51) **LOC (10) Cl.** ..... **02-02**

(52) **U.S. Cl.**  
USPC ..... **D2/717**

(58) **Field of Classification Search**  
USPC ..... D2/717, 720, 749-751, 756, 840-842, D2/847-850, 105, 106, 113, 115, 116  
See application file for complete search history.

(56) **References Cited**

**U.S. PATENT DOCUMENTS**

D324,127 S *	2/1992	Ashcraft	.....	D2/717
D457,709 S *	5/2002	Davis	.....	D2/717
D564,182 S *	3/2008	Wiens	.....	D2/840

D619,783 S *	7/2010	Jones et al.	.....	D2/717
D648,925 S *	11/2011	Anderson et al.	.....	D2/849
D654,659 S *	2/2012	Scott-Curran	.....	D2/717
D654,660 S *	2/2012	Jones et al.	.....	D2/717
D696,488 S *	12/2013	Kenney et al.	.....	D2/840
8,856,964 B2 *	10/2014	Mather	.....	2/115
D719,720 S *	12/2014	Santana	.....	D2/717
2005/0246813 A1 *	11/2005	Davis et al.	.....	2/69
2008/0125842 A1 *	5/2008	Petitt	.....	607/108
2010/0242151 A1 *	9/2010	Mather	.....	2/115

**FOREIGN PATENT DOCUMENTS**

FR 2921798 A1 \* 4/2009 ..... A41D 13/00

\* cited by examiner

*Primary Examiner* — Rashida Johnson

(74) *Attorney, Agent, or Firm* — Goodwin Procter LLP

(57) **CLAIM**

The ornamental design for a shirt, as shown and described.

**DESCRIPTION**

FIG. 1 is a front view of a shirt.  
FIG. 2 is a rear view of the shirt of FIG. 1.  
FIG. 3 is a front perspective view of the shirt of FIG. 1; and,  
FIG. 4 is a rear perspective view of the shirt of FIG. 1.  
Certain features of the shirt are shown in broken lines. The broken lines represent the portions of the shirt that form no part of the claimed design.

**1 Claim, 2 Drawing Sheets**

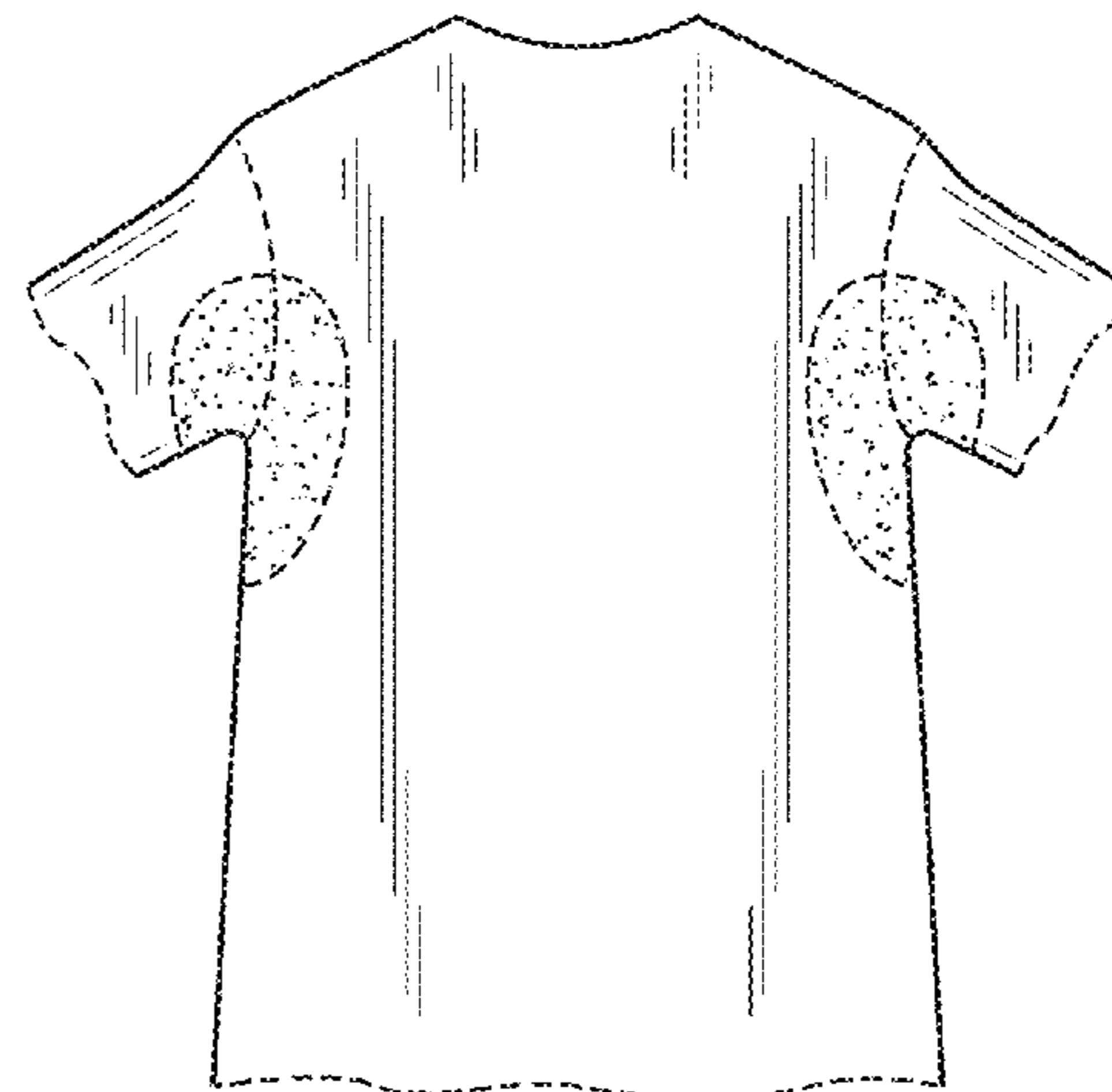
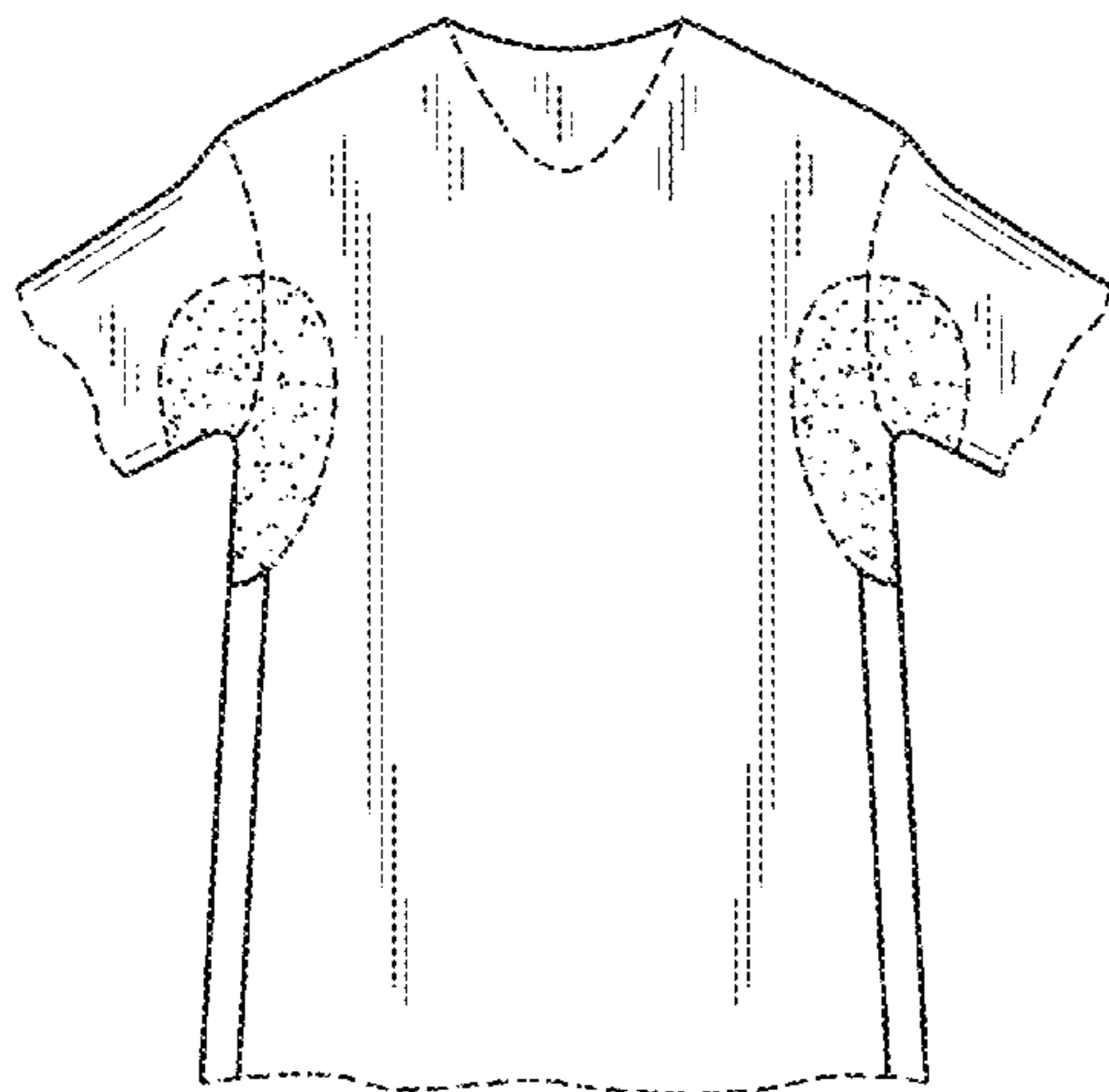

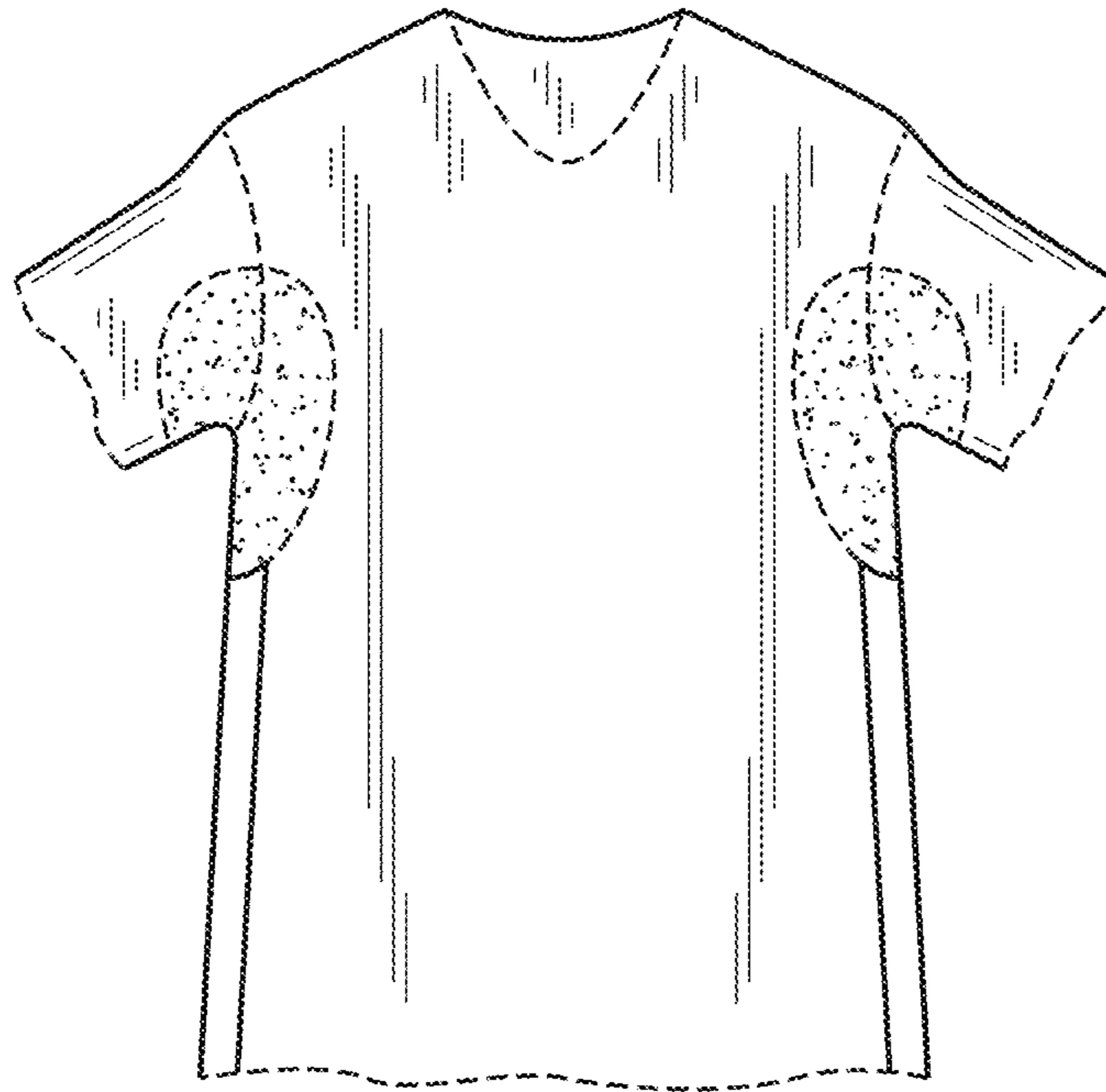

FIG. 1

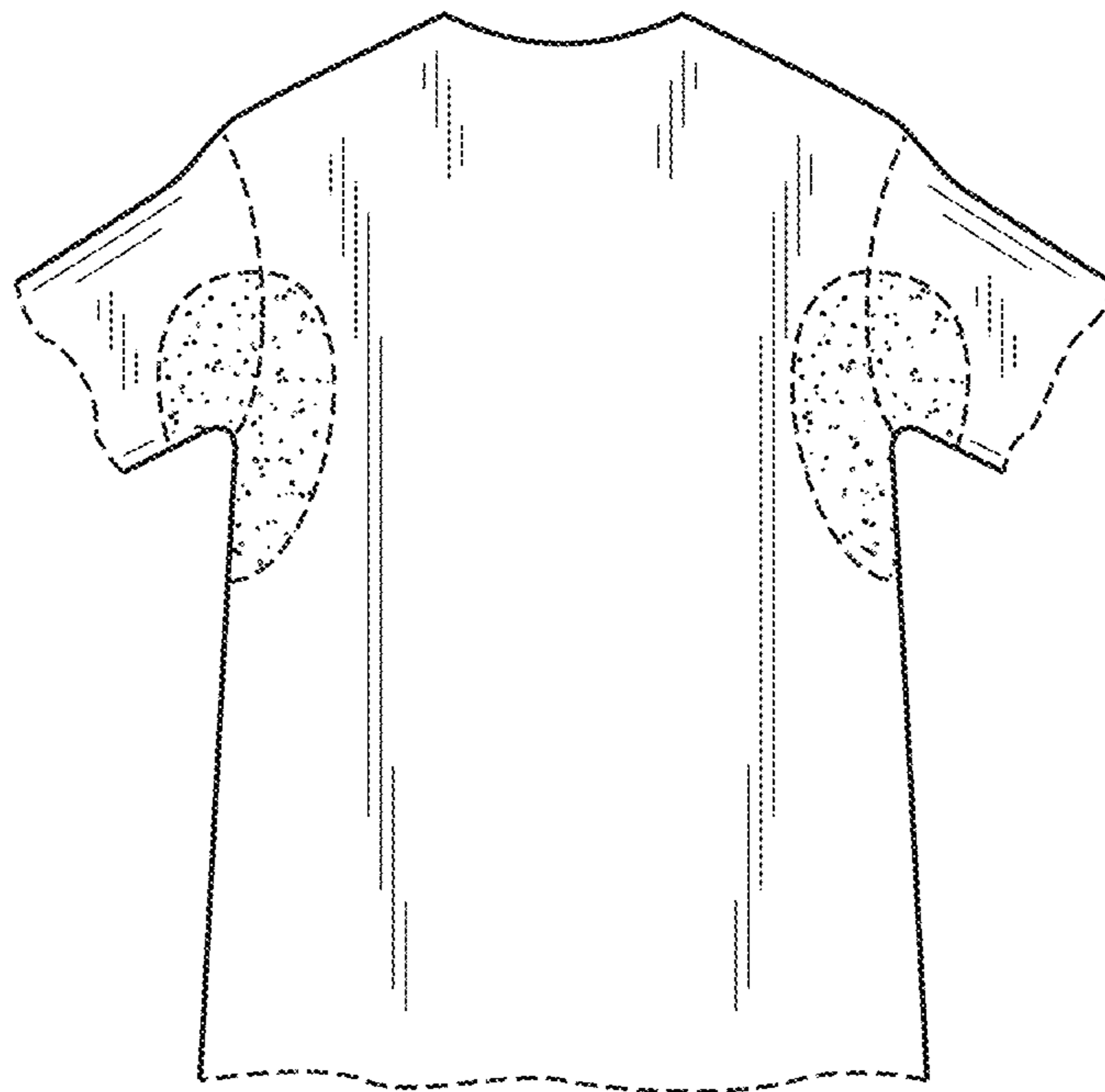

FIG. 2

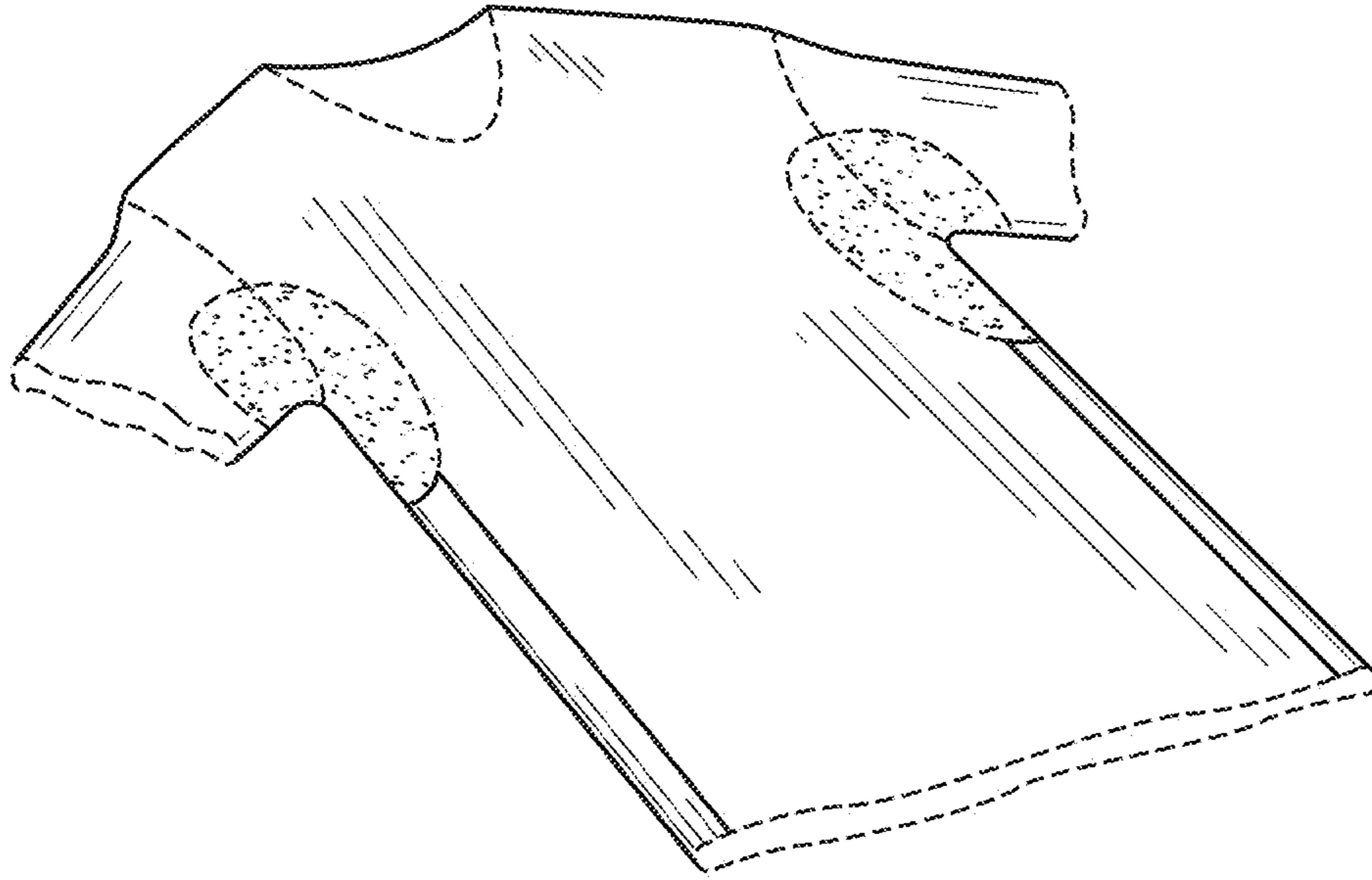

FIG. 3

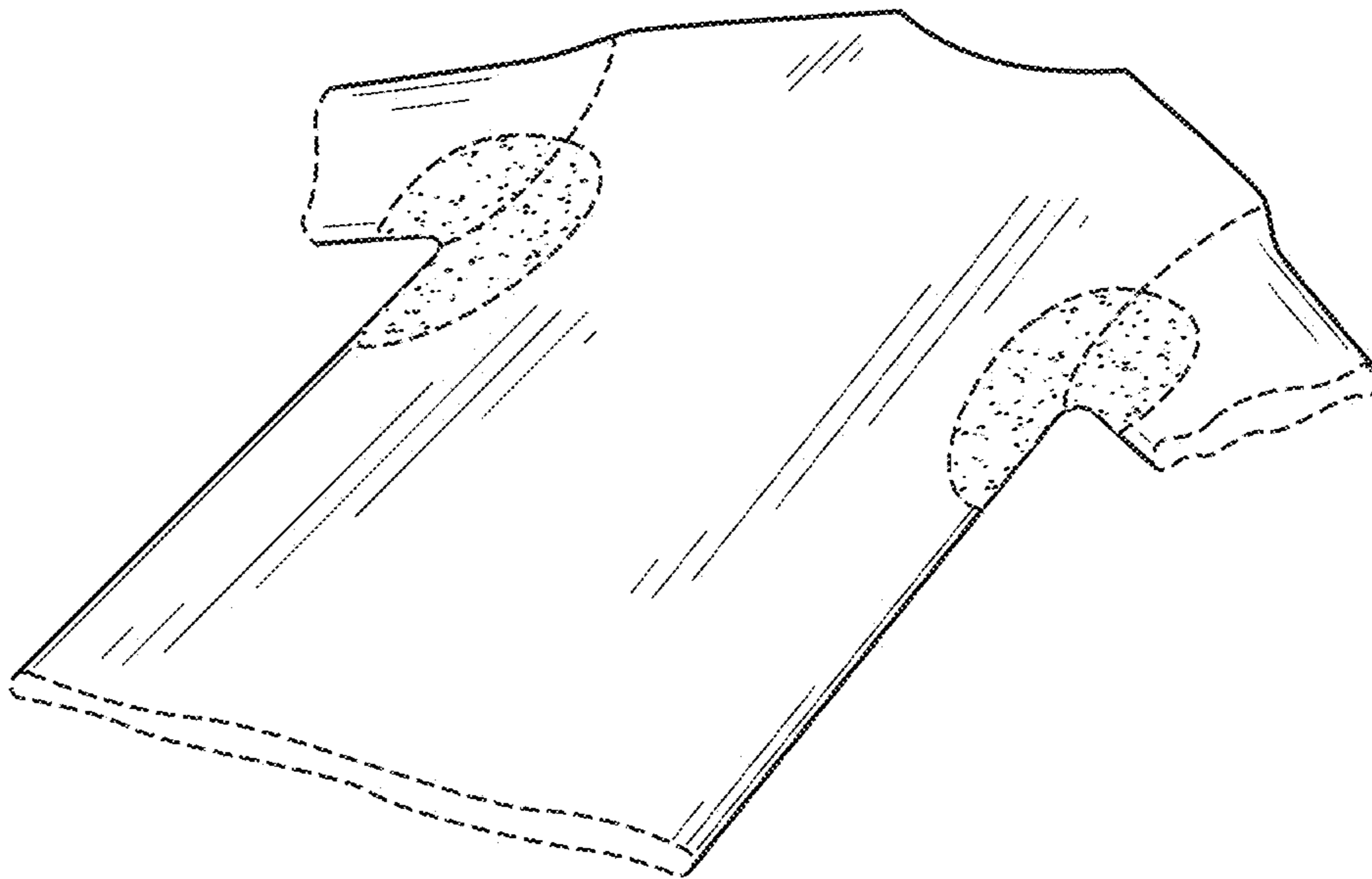

FIG. 4