



US00D744570S

(12) **United States Design Patent**  
**Criscuolo et al.**

(10) **Patent No.:** **US D744,570 S**

(45) **Date of Patent:** **\*\* Dec. 1, 2015**

(54) **CAMERA ENCLOSURE**

(56) **References Cited**

(71) Applicants: **Michael Thomas Criscuolo**, Long Beach, CA (US); **Timothy Karl Sears**, Solana Beach, CA (US)

U.S. PATENT DOCUMENTS

D424,087 S *	5/2000	Frick et al. ....	D16/203
D461,485 S *	8/2002	Jones et al. ....	D16/203
D473,887 S *	4/2003	Jones et al. ....	D16/203
D527,405 S *	8/2006	Kim et al. ....	D16/203
D552,651 S *	10/2007	Arbuckle ....	D16/203
D561,808 S *	2/2008	Arnold et al. ....	D16/219
D568,361 S *	5/2008	Arnold et al. ....	D16/203
D576,195 S *	9/2008	Grotto ....	D16/203
D576,196 S *	9/2008	Grotto ....	D16/203
D577,758 S *	9/2008	Ferris et al. ....	D16/203
D620,513 S *	7/2010	Richards ....	D16/203
D666,233 S *	8/2012	Carver et al. ....	D16/200

(72) Inventors: **Michael Thomas Criscuolo**, Long Beach, CA (US); **Timothy Karl Sears**, Solana Beach, CA (US)

(\*\*) Term: **14 Years**

\* cited by examiner

(21) Appl. No.: **29/461,017**

*Primary Examiner* — Susan E Krakower  
*Assistant Examiner* — Ramzi Almatrahi

(22) Filed: **Jul. 17, 2013**

(51) **LOC (10) Cl.** ..... **16-01**

(52) **U.S. Cl.**  
USPC ..... **D16/203**

(57) **CLAIM**

The ornamental design for a camera enclosure, as shown and described.

(58) **Field of Classification Search**  
USPC ..... D16/200, 202–208, 218, 219, 242;  
348/143, 148, 151, 373–376; 396/419,  
396/427, 535, 539–541  
CPC ..... G03B 17/02; G03B 19/04; G03B 17/56;  
G03B 17/04; G03B 15/03; H04N 5/2251;  
H04N 5/2252; H04N 5/2253; H04N 5/2254;  
H04N 7/181; H04N 7/183; H04N 7/18;  
G08B 13/1963; G08B 13/19619; G08B  
13/19632; F16M 11/04; F16M 13/00  
See application file for complete search history.

**DESCRIPTION**

FIG. 1 is a perspective view of a camera enclosure;  
FIG. 2 is a front view thereof;  
FIG. 3 is a rear view thereof;  
FIG. 4 is a right view thereof;  
FIG. 5 is a left view thereof;  
FIG. 6 is a top view thereof; and,  
FIG. 7 is a bottom view thereof.  
The broken line showing hinges, pipes, and connectors is included for the purpose of illustrating environmental structure and forms no part of the claimed design.

**1 Claim, 7 Drawing Sheets**

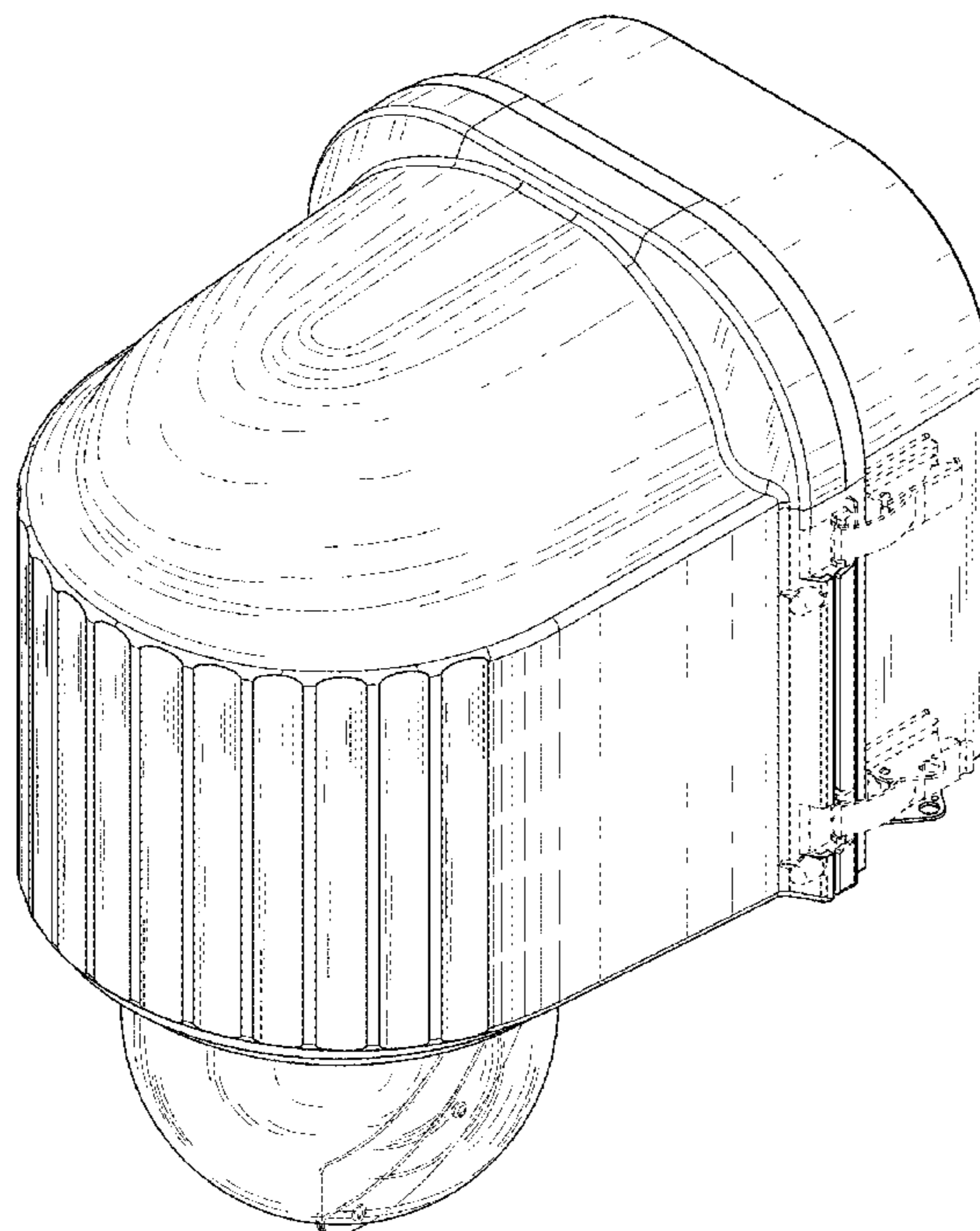

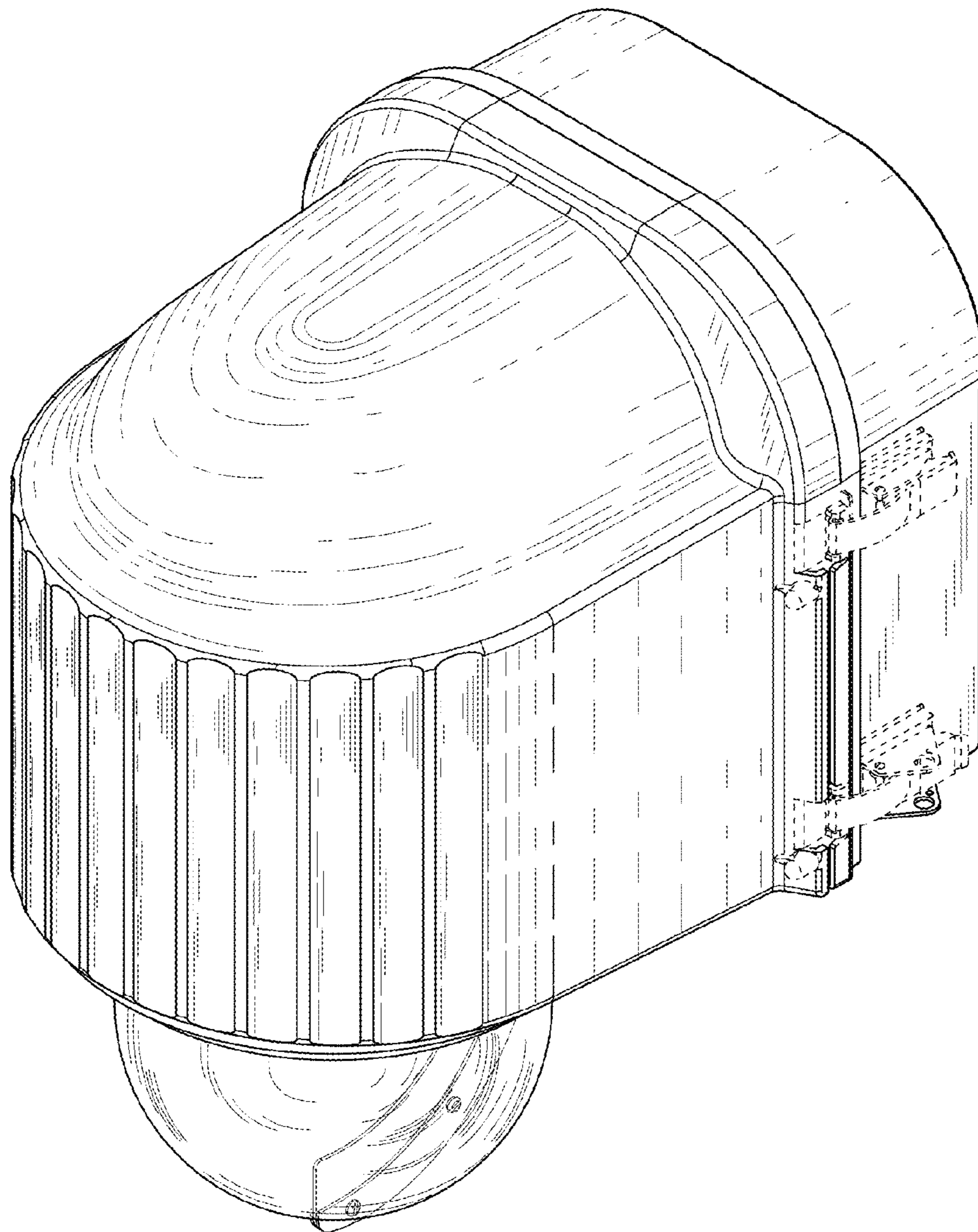

FIG. 1

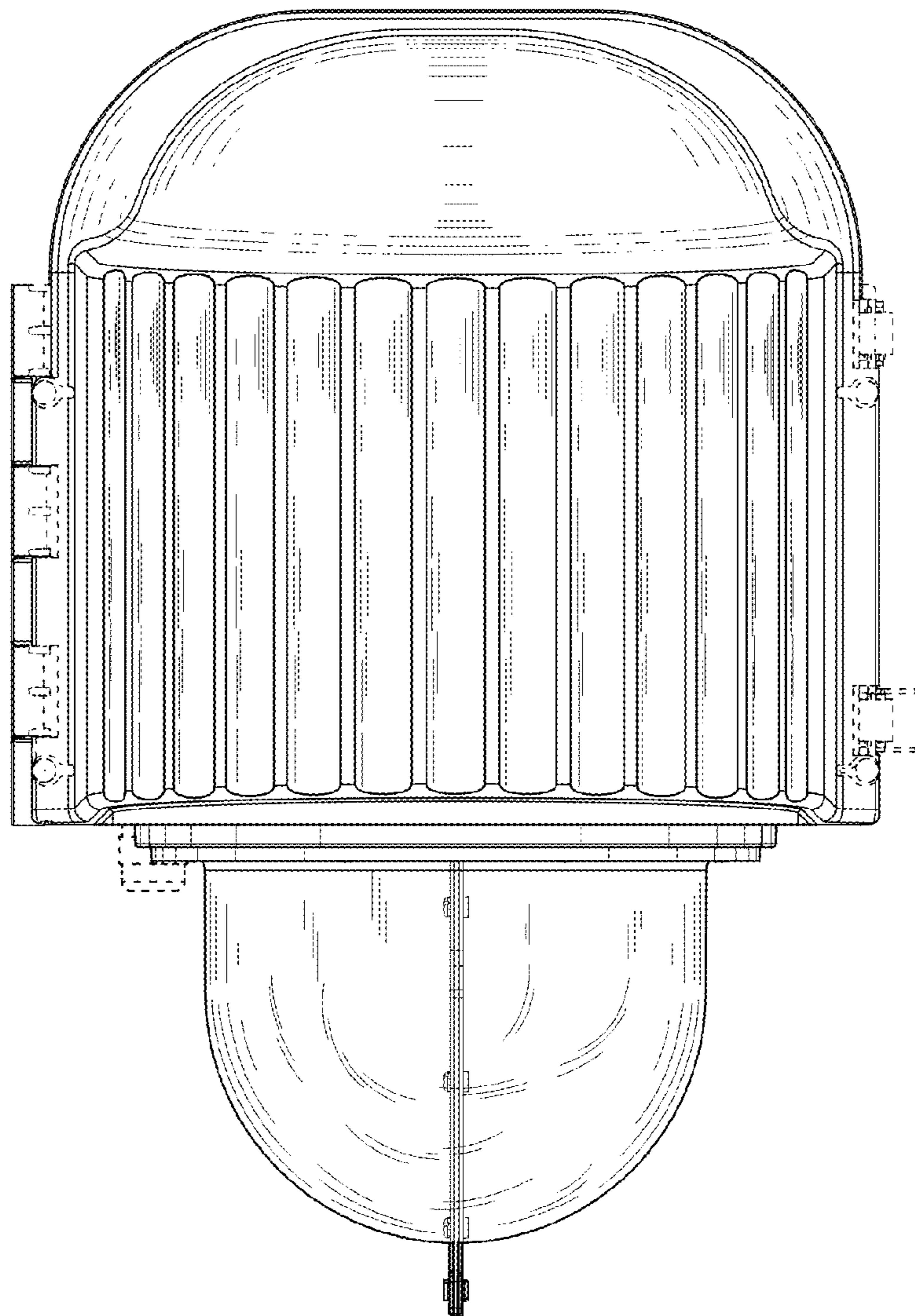

FIG. 2



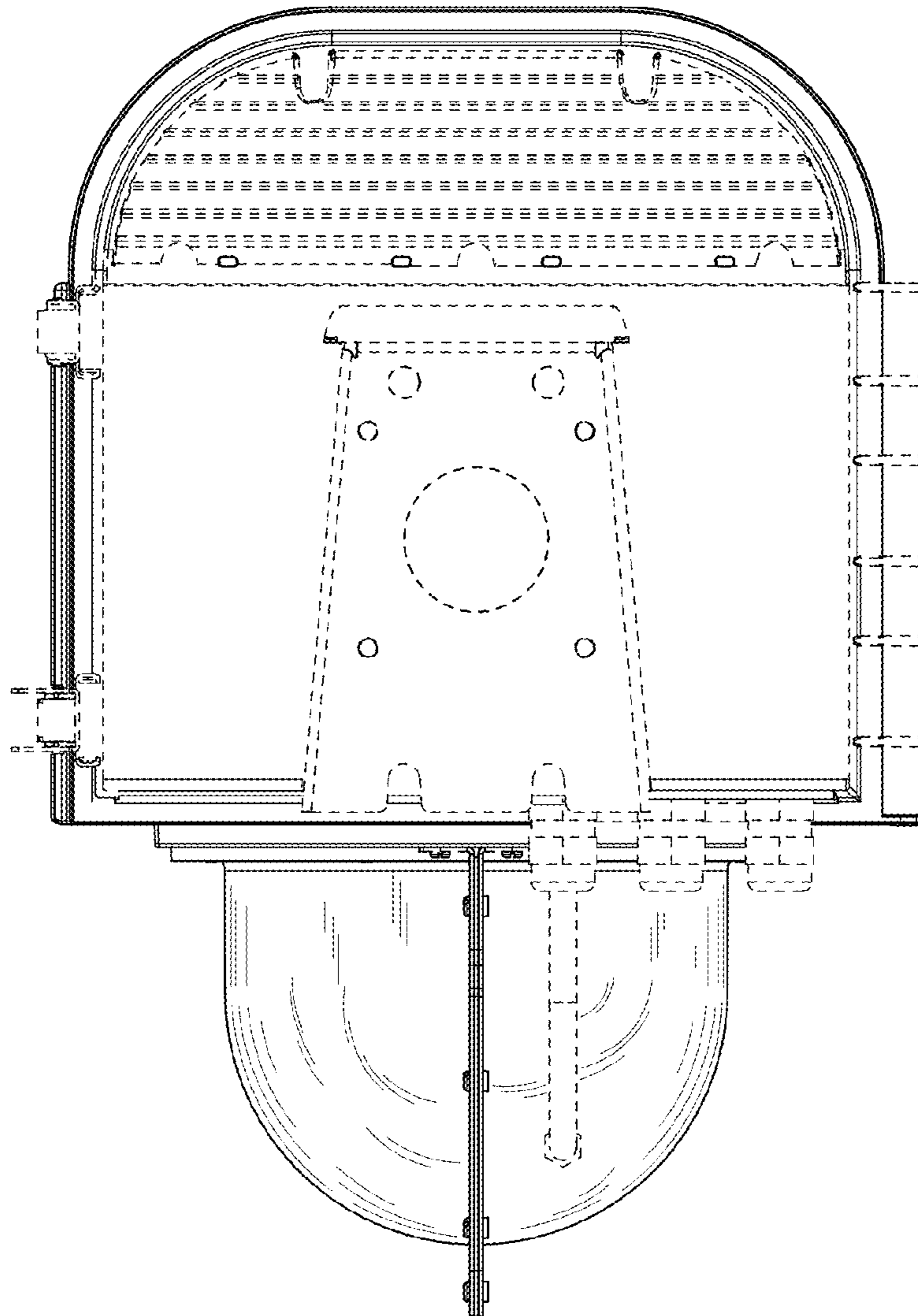

FIG. 3

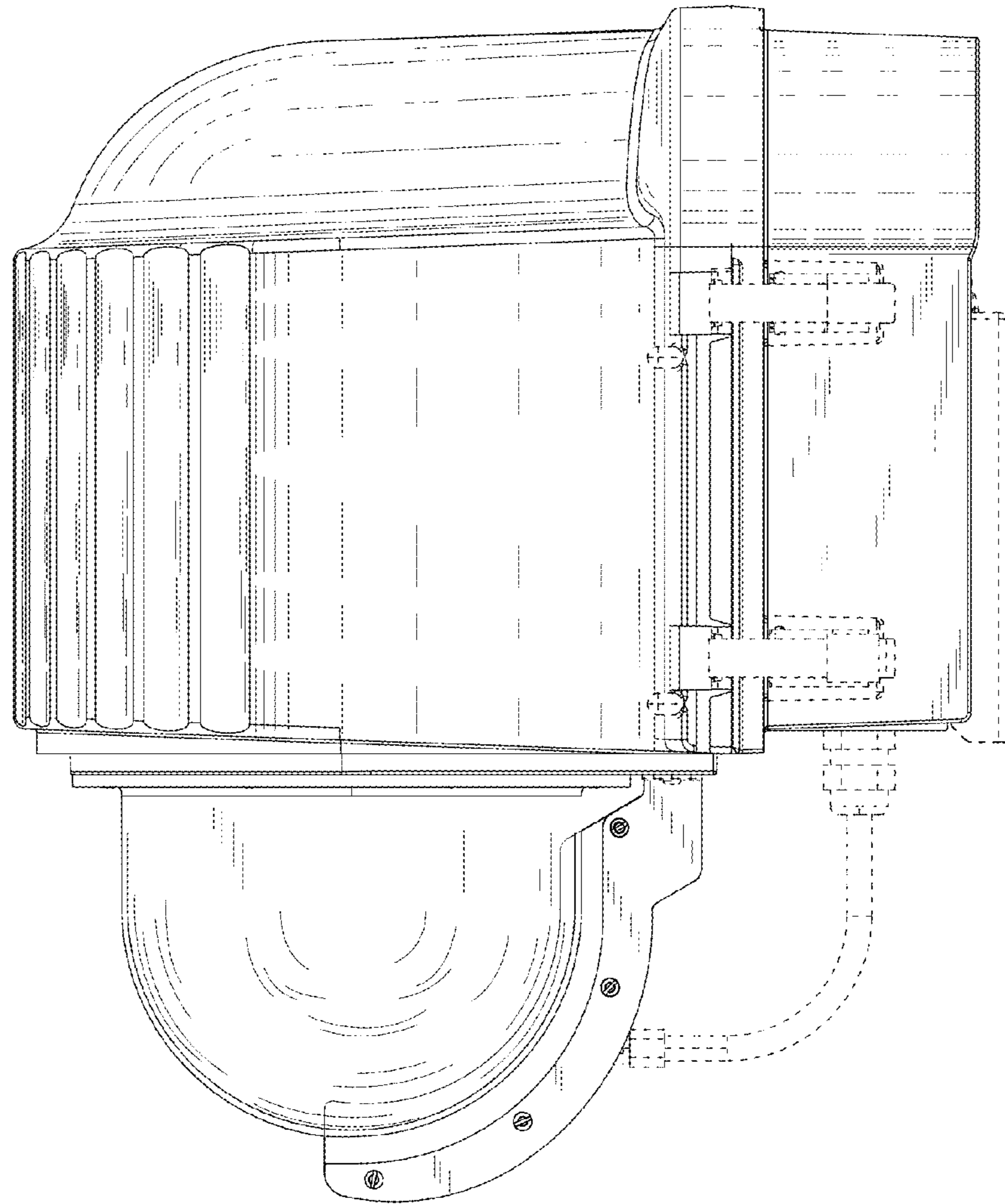

FIG. 4

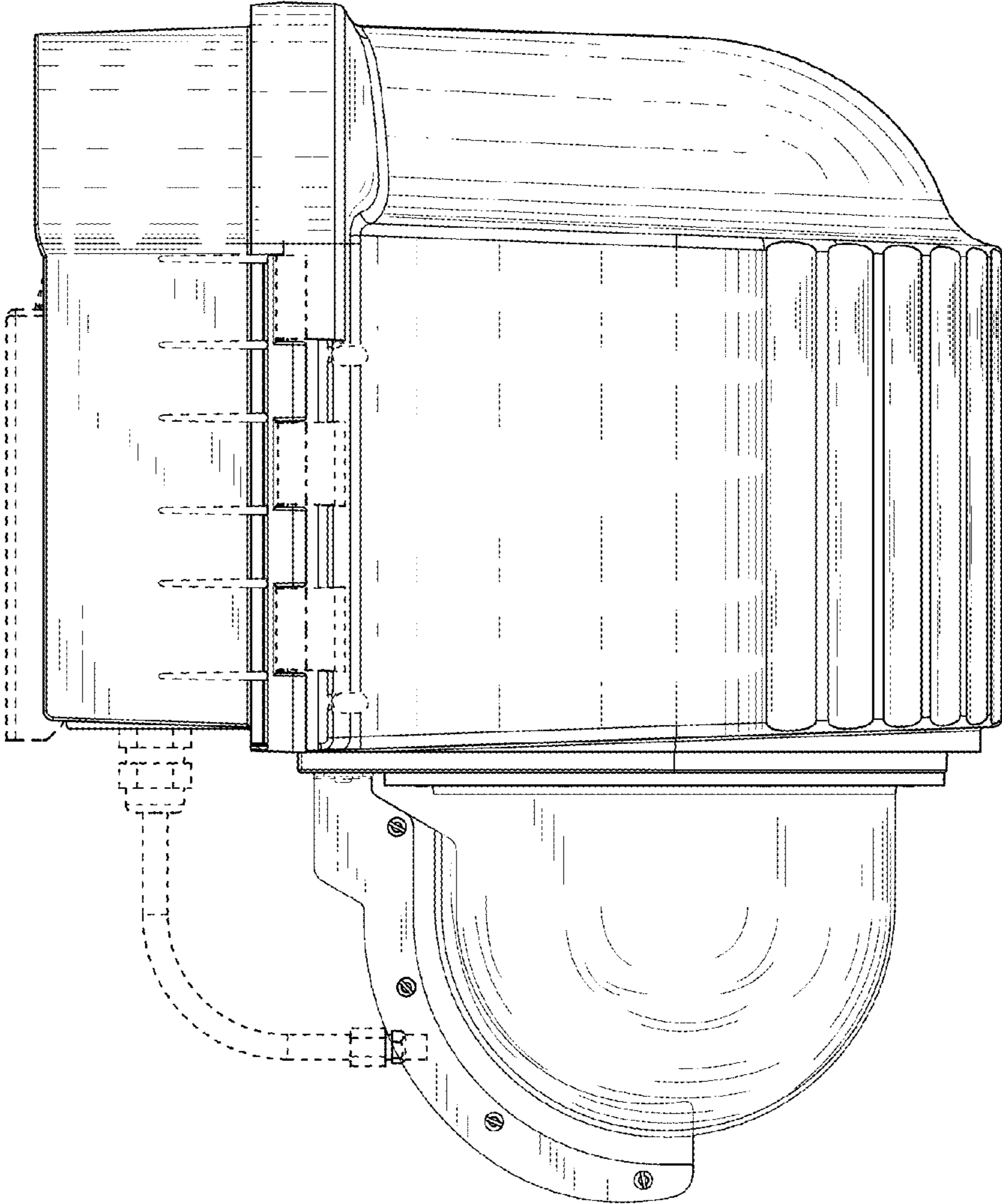

FIG. 5

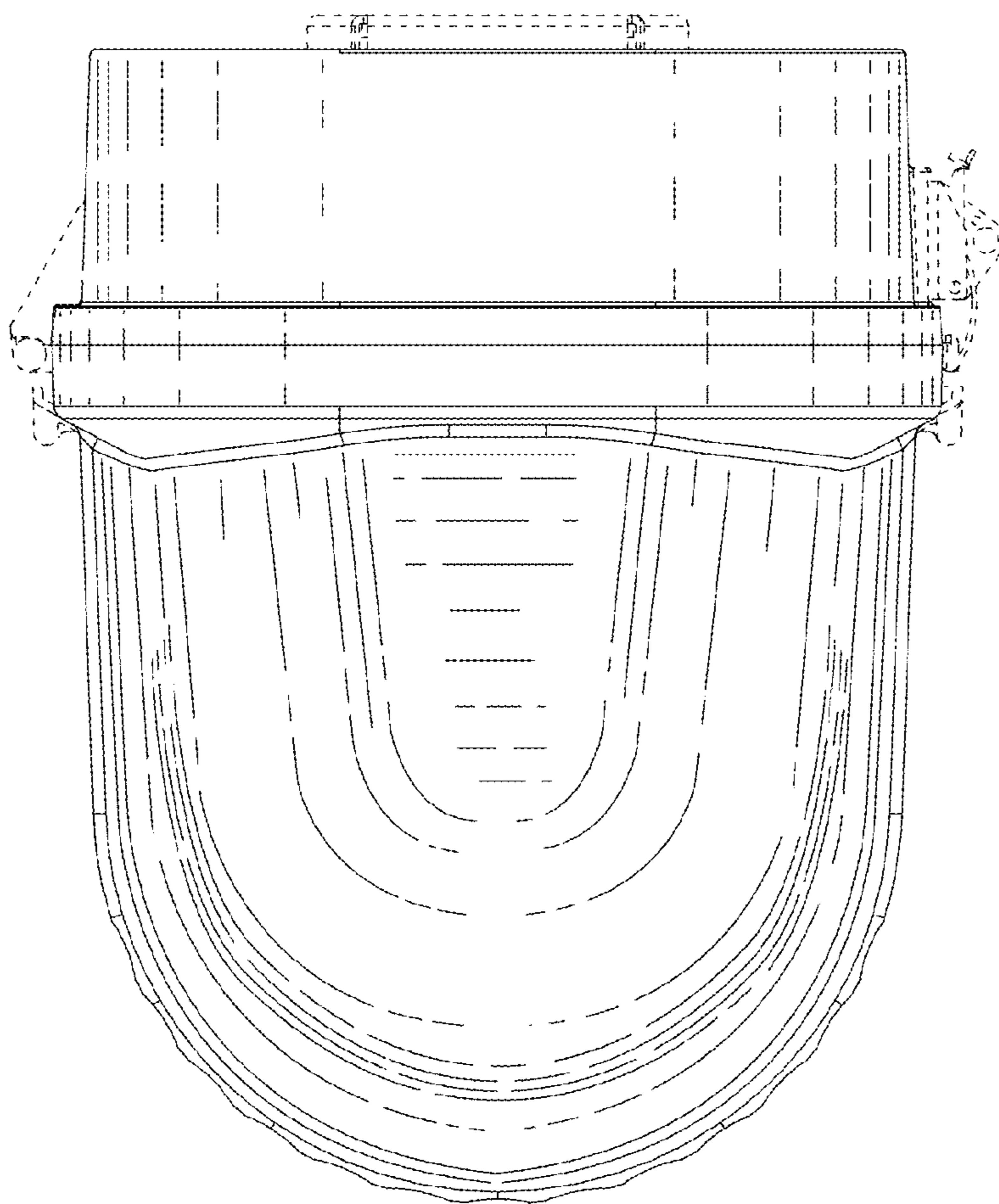

FIG. 6

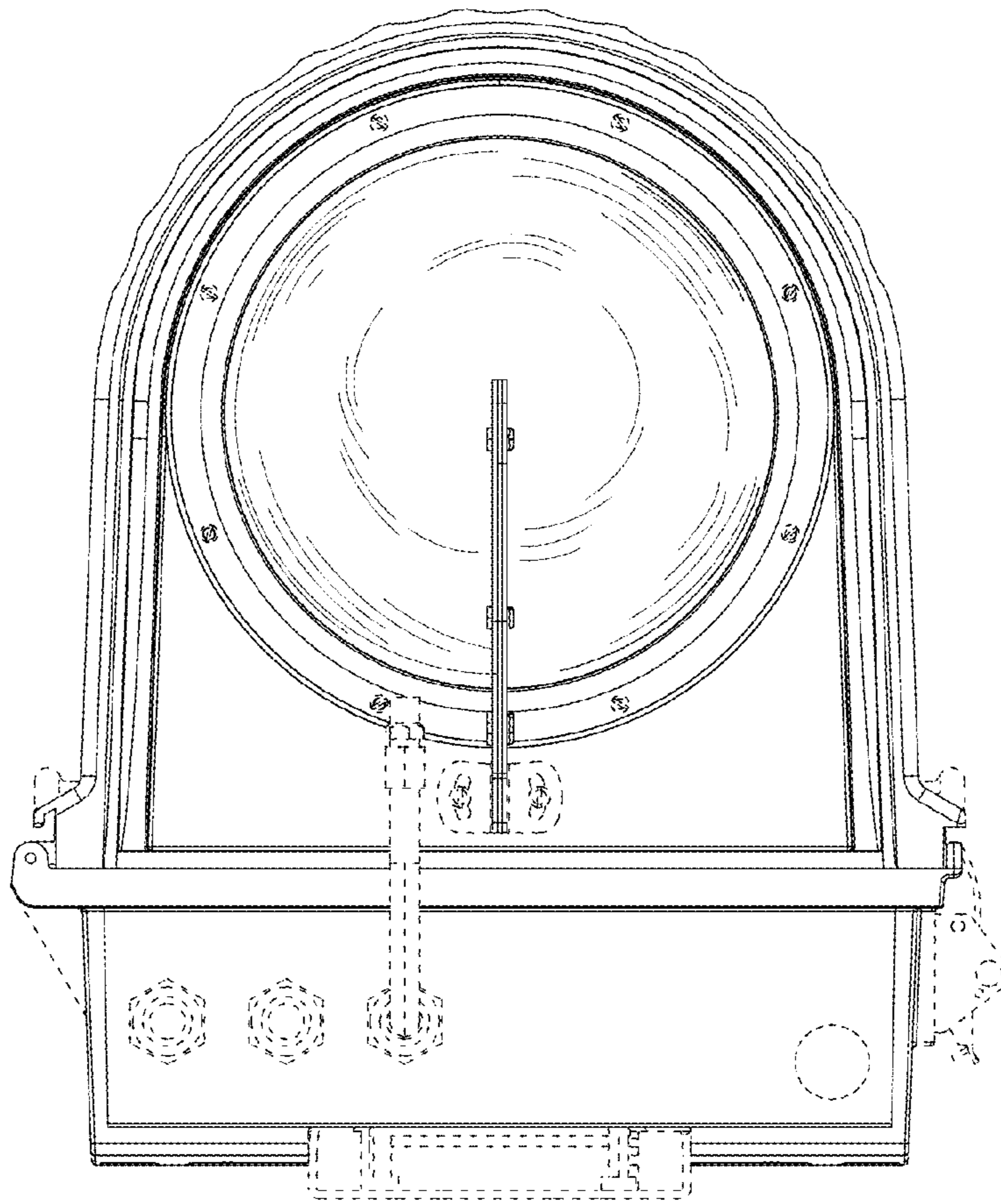

FIG. 7