



US00D744518S

(12) **United States Design Patent**
Kaiser, IV et al.

(10) **Patent No.:** **US D744,518 S**
(45) **Date of Patent:** **** Dec. 1, 2015**

(54) **DISPLAY DEVICE WITH GRAPHICAL USER INTERFACE**

(71) Applicant: **Symantec Corporation**, Mountain View, CA (US)

(72) Inventors: **Theodore J Kaiser, IV**, Kirkland, WA (US); **Gregory R. Dowers, II**, Lake Mary, FL (US); **Bradley I Willadsen**, Lake Mary, FL (US); **James R. Talton**, Apopka, FL (US); **Jessica Rich**, Seattle, WA (US)

(73) Assignee: **Symantec Corporation**, Mountain View, CA (US)

(**) Term: **14 Years**

(21) Appl. No.: **29/439,709**

(22) Filed: **Dec. 13, 2012**

(51) **LOC (10) Cl.** **14-04**

(52) **U.S. Cl.**
USPC **D14/487**

(58) **Field of Classification Search**
USPC D14/485-495; 715/700-867
See application file for complete search history.

(56) **References Cited**

U.S. PATENT DOCUMENTS

D532,014 S *	11/2006	Hoefnagels et al.	D14/485
D537,449 S *	2/2007	Hoefnagels et al.	D14/485
D578,134 S *	10/2008	Jasinski	D14/486
D585,454 S *	1/2009	Ismail	D14/485

7,490,295 B2 *	2/2009	Chaudhri et al.	715/764
D612,860 S *	3/2010	Tarara et al.	D14/485
D614,197 S *	4/2010	Casagrande	D14/487
D636,401 S *	4/2011	Vance et al.	D14/486
D636,402 S *	4/2011	Vance et al.	D14/486
D644,649 S *	9/2011	Fullington et al.	D14/485
D656,503 S *	3/2012	Brierley et al.	D14/485
D671,552 S *	11/2012	Mori et al.	D14/486
D675,633 S *	2/2013	Goldstein et al.	D14/485
D680,549 S *	4/2013	Goldstein et al.	D14/485
D681,660 S *	5/2013	Matas	D14/488
D683,736 S *	6/2013	Goldstein et al.	D14/485
D687,445 S *	8/2013	Fuhrmann	D14/485
D698,796 S *	2/2014	Evans et al.	D14/485
D701,231 S *	3/2014	Lee	D14/486
8,712,967 B1 *	4/2014	Weaver et al.	707/645
D708,629 S *	7/2014	Weindorf et al.	D14/486
D712,417 S *	9/2014	Nations et al.	D14/486
D720,763 S *	1/2015	Lee et al.	D14/486
D720,767 S *	1/2015	Miller et al.	D14/486
2011/0197157 A1 *	8/2011	Hoffman et al.	715/772

* cited by examiner

Primary Examiner — Deanna L Pratt

(74) *Attorney, Agent, or Firm* — ALG Intellectual Property, LLC

(57) **CLAIM**

The ornamental design for a display device with graphical user interface, as shown and described.

DESCRIPTION

The FIGURE is a front view of a display device with graphical user interface showing the claimed design. The broken lines illustrate portions of the display device with graphic user interface that form no part of the claimed design.

1 Claim, 1 Drawing Sheet

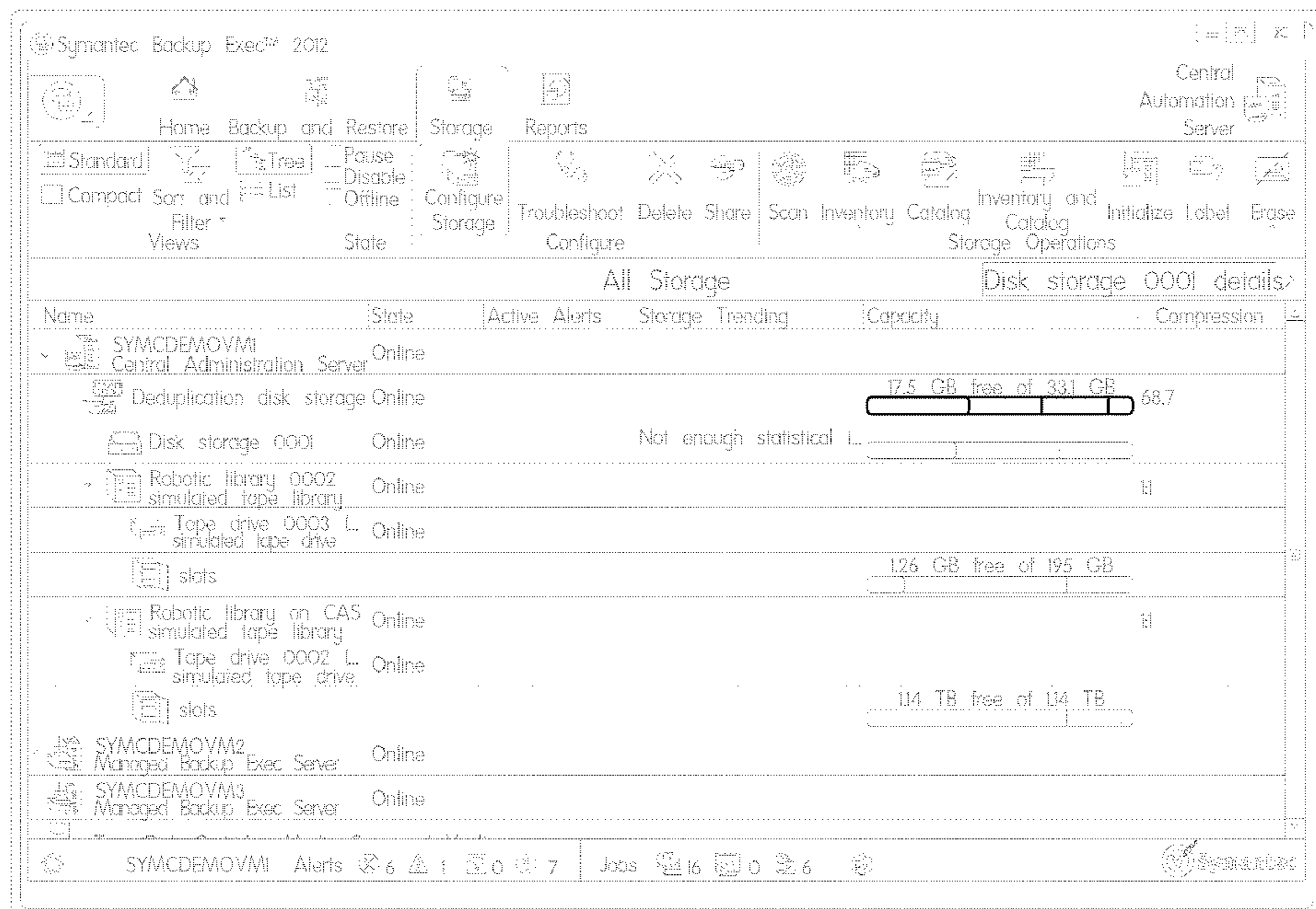

Symantec Backup Exec™ 2012

Central Automation Server

Home Backup and Restore | Reports | Storage | Troubleshoot | Delete Share | Scan Inventory Catalog | Initialize Label Erase

Standard | Compact Sort and Filter Views | Pause | Disable | Offline | State | Configure Storage | Inventory and Catalog | Storage Operations

All Storage | Disk storage 0001 details

Name	State	Active Alerts	Storage Trending	Capacity	Compression
SYMCDEMOVM1 Central Administration Server	Online				
Deduplication disk storage Online	Online			17.5 GB free of 33.1 GB	68.7
Disk storage 0001	Online		Not enough statistical L...		
Robotic library 0002 simulated tape library	Online				
Tape drive 0003 L: simulated tape drive	Online			126 GB free of 195 GB	
slots					
Robotic library on CAS simulated tape library	Online				
Tape drive 0002 L: simulated tape drive	Online			114 TB free of 114 TB	
slots					
SYMCDEMOVM2 Managed Backup Exec Server	Online				
SYMCDEMOVM3 Managed Backup Exec Server	Online				

SYMCDEMOVM1 Alerts 6 1 7 Jobs 16 0 6 6

Symantec