



US00D744487S

(12) **United States Design Patent**
Takano et al.

(10) **Patent No.:** **US D744,487 S**
(45) **Date of Patent:** **** Dec. 1, 2015**

(54) **BASE PLATE**

(56) **References Cited**

(71) Applicant: **YOKOGAWA ELECTRIC CORPORATION**, Musashino-shi, Tokyo (JP)
(72) Inventors: **Naoto Takano**, Musashino (JP); **Noriaki Senba**, Musashino (JP); **Tsuyoshi Kato**, Musashino (JP)
(73) Assignee: **YOKOGAWA ELECTRIC CORPORATION**, Tokyo (JP)

U.S. PATENT DOCUMENTS

D374,663	S	*	10/1996	Rodrigues et al.	D14/433
D391,938	S	*	3/1998	D'Agaro et al.	D14/439
6,498,723	B1	*	12/2002	Konshak et al.	361/679.34
D482,691	S	*	11/2003	McClelland et al.	D14/432
D588,132	S	*	3/2009	Lauffer et al.	D14/432
7,499,271	B2	*	3/2009	Wagatsuma et al.	361/679.33
D600,698	S	*	9/2009	Kramer et al.	D14/432
D609,195	S	*	2/2010	Yamashita et al.	D13/162
D688,248	S	*	8/2013	Tsuda et al.	D14/439
D690,711	S	*	10/2013	Tsuda et al.	D14/474
D702,242	S	*	4/2014	Tsuda et al.	D14/439
8,722,225	B2	*	5/2014	Kim et al.	429/99
D717,803	S	*	11/2014	Takano et al.	D14/439
D733,144	S	*	6/2015	Kostrzewski et al.	D14/435

(**) Term: **14 Years**

* cited by examiner

(21) Appl. No.: **29/497,516**

Primary Examiner — Austin Murphy

(22) Filed: **Jul. 25, 2014**

(74) *Attorney, Agent, or Firm* — Sughrue Mion, PLLC

(30) **Foreign Application Priority Data**

(57) **CLAIM**

Jan. 29, 2014 (JP) 2014-001710

The ornamental design for a base plate, as shown and described.

(51) **LOC (10) Cl.** **14-02**

DESCRIPTION

(52) **U.S. Cl.**
USPC **D14/432**

FIG. 1 is a front perspective view of a base plate showing our new design;
FIG. 2 is a front view thereof;
FIG. 3 is a rear view thereof;
FIG. 4 is a left side view thereof;
FIG. 5 is a right side view thereof;
FIG. 6 is a top view thereof;
FIG. 7 is a bottom view thereof; and,
FIG. 8 is a perspective view thereof in use.

(58) **Field of Classification Search**
USPC D14/300–302, 308–313, 314, 348,
D14/353–355, 432, 439–446, 240;
361/679.02, 679.31, 679.5, 690, 694,
361/679.23, 801, 802; 312/332.1, 334.1;
D13/162; D10/50

The broken lines shown are included for the purpose of illustrating the unclaimed portions of the base plate and form no part of the claimed design.

CPC G11B 5/1272; G11B 5/482; G11B 25/043;
G11B 33/146

See application file for complete search history.

1 Claim, 7 Drawing Sheets

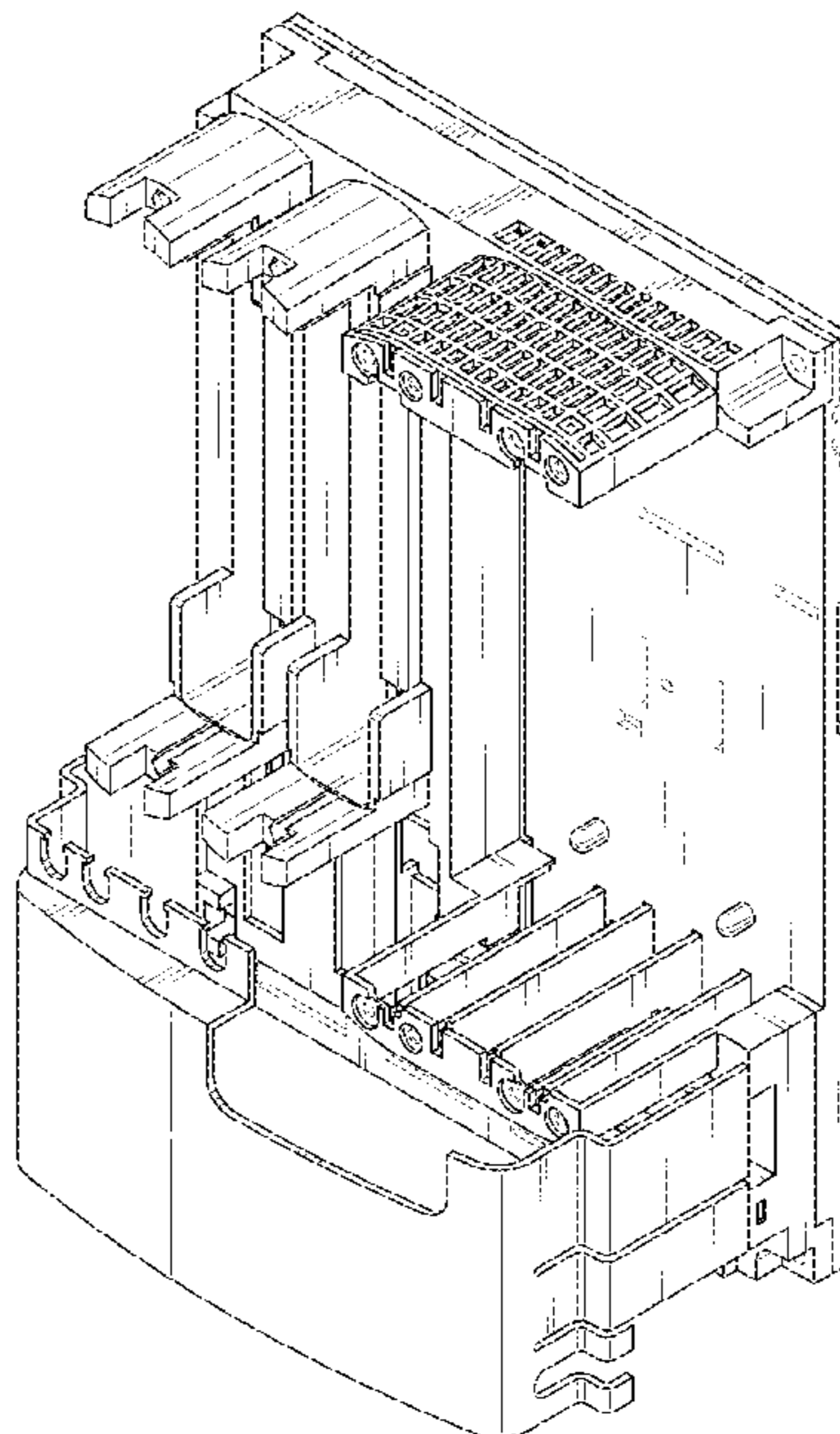

Fig. 1

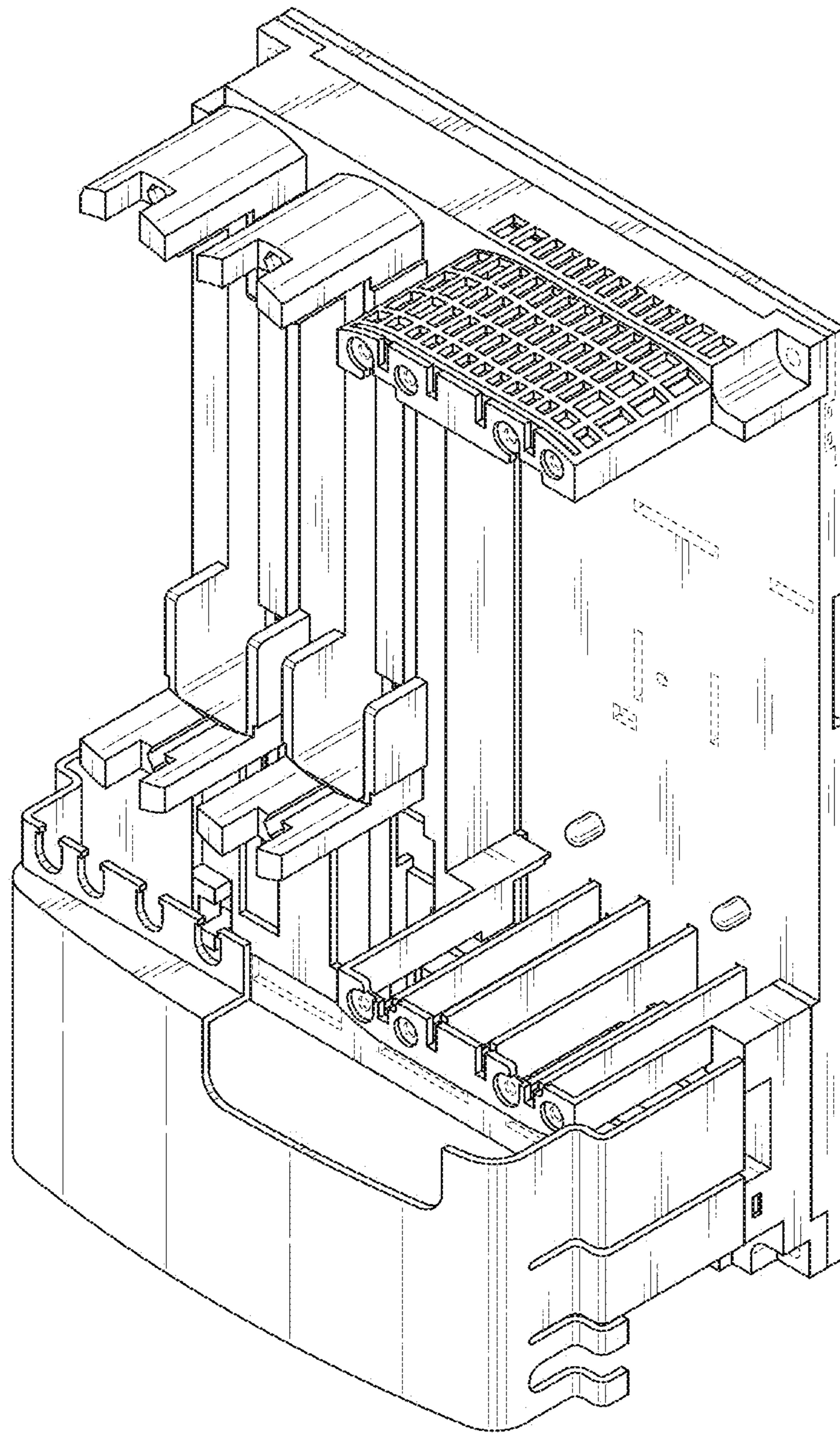

Fig. 2

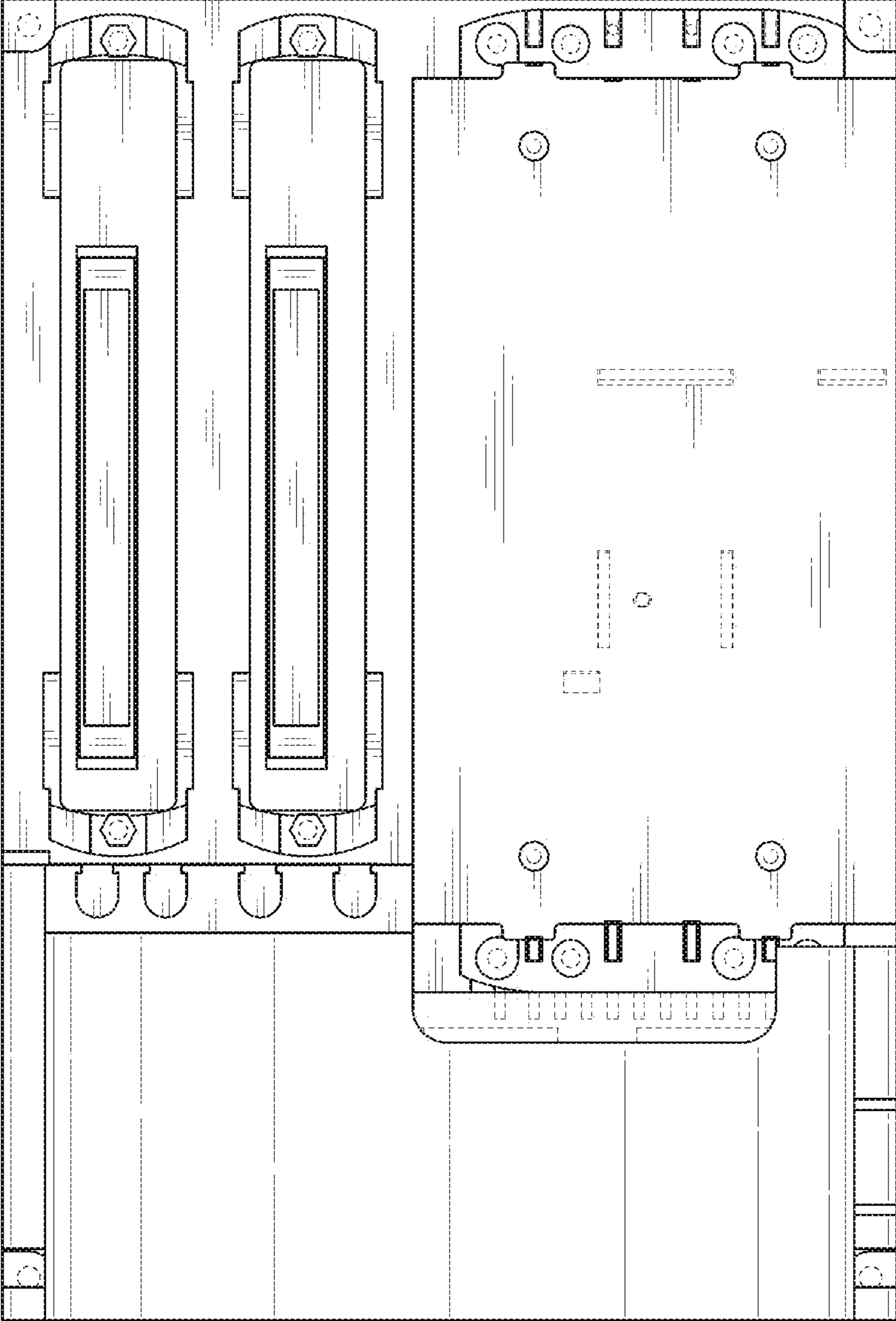

Fig. 3

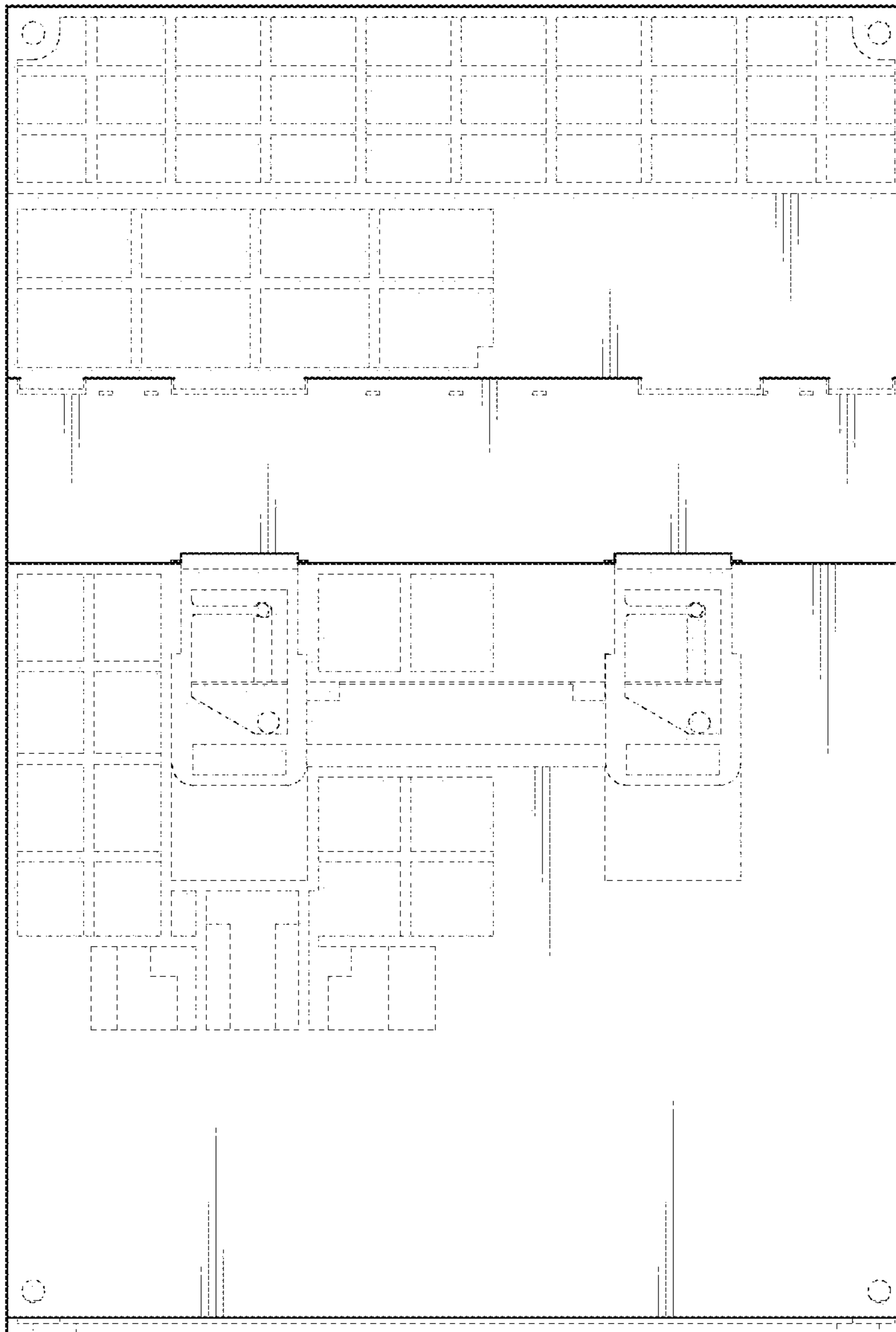

Fig. 4

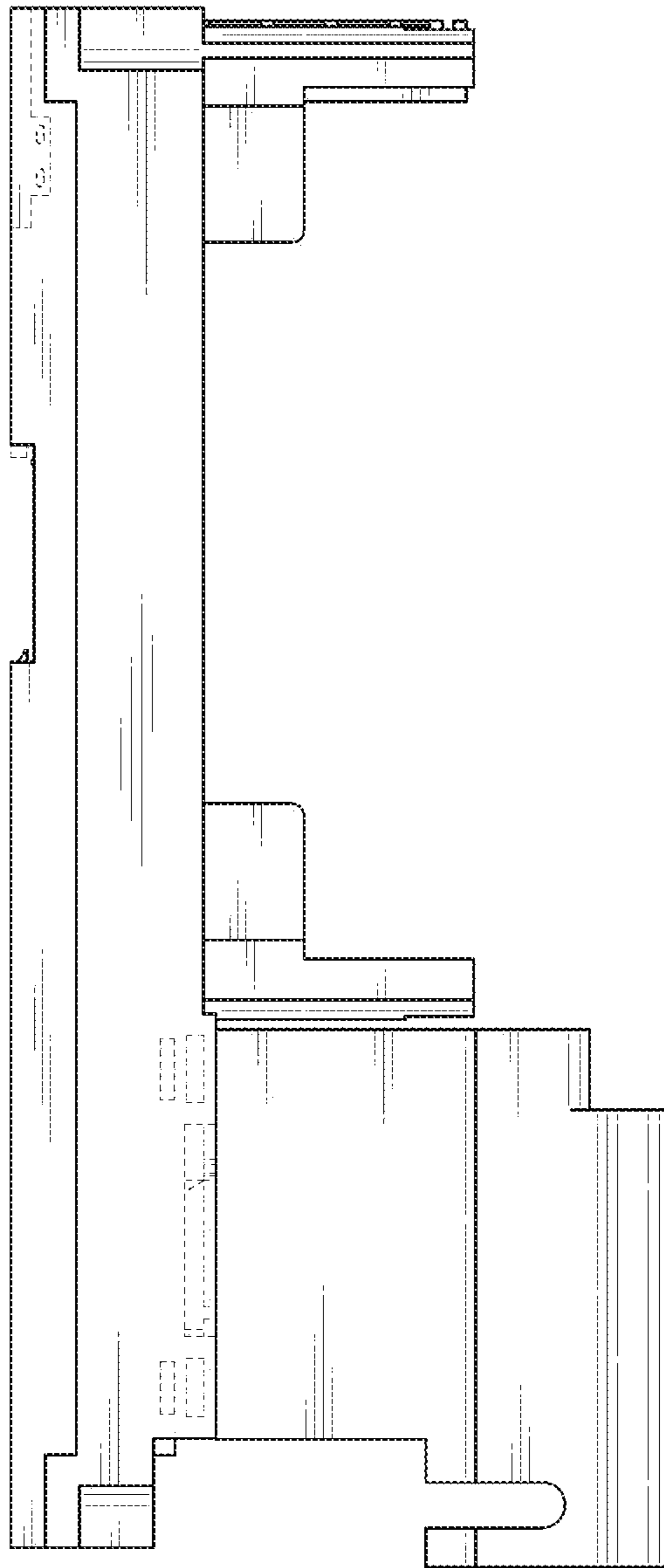

Fig. 5

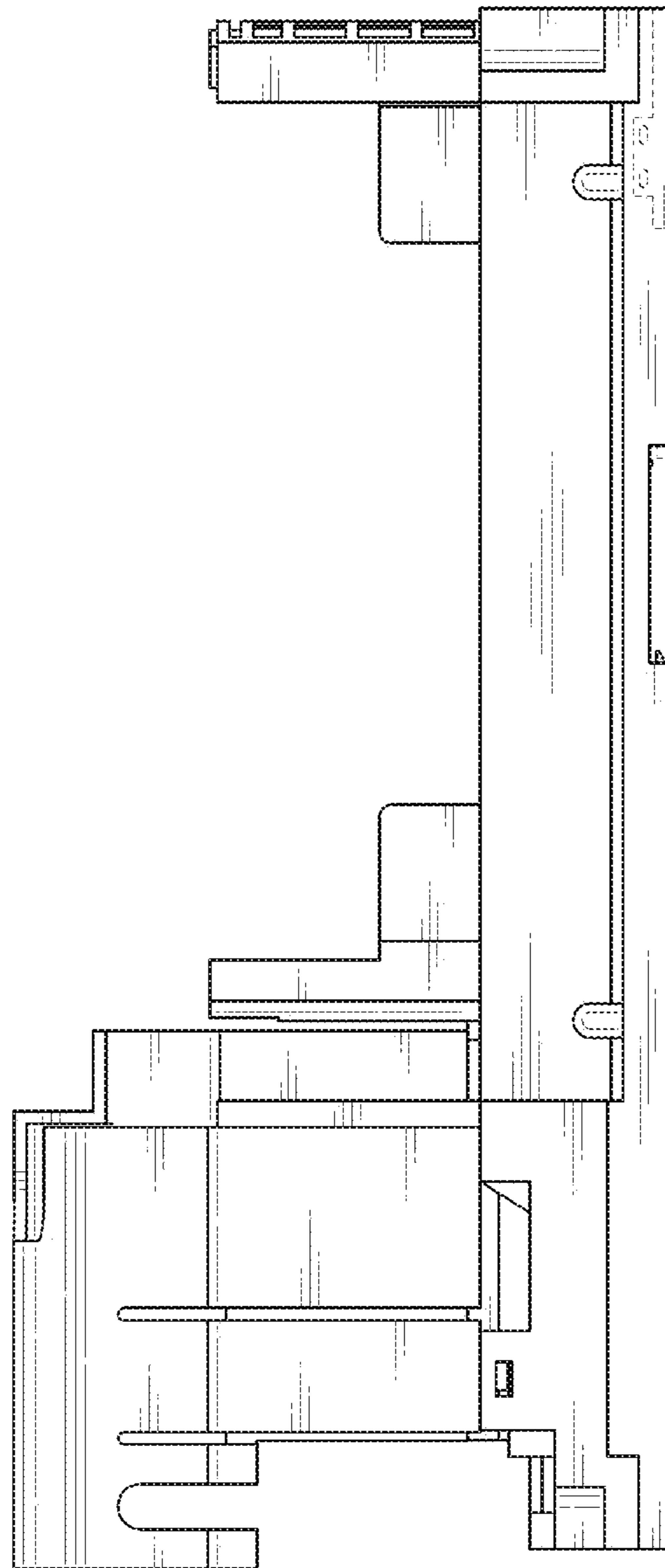

Fig. 6

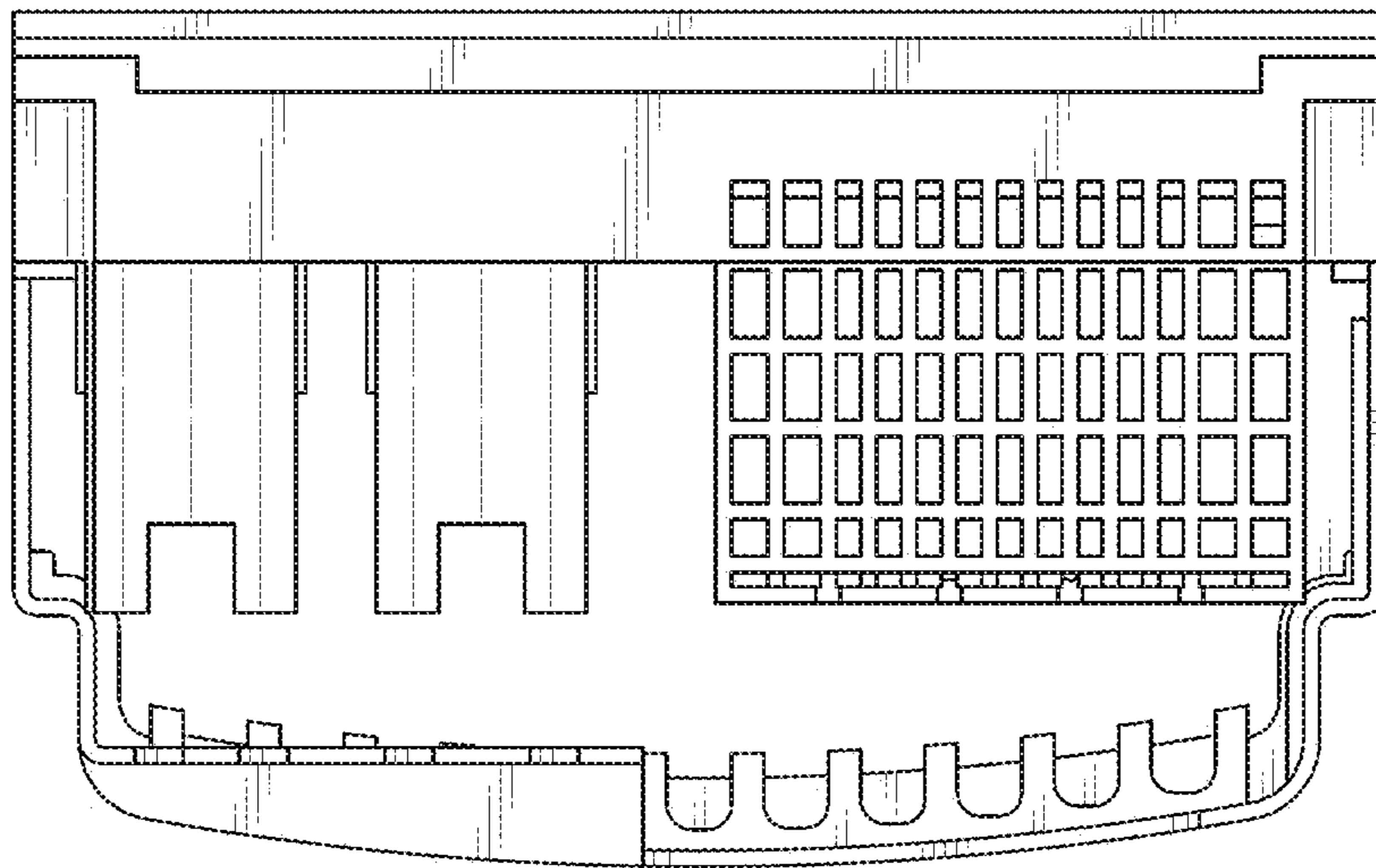

Fig. 7

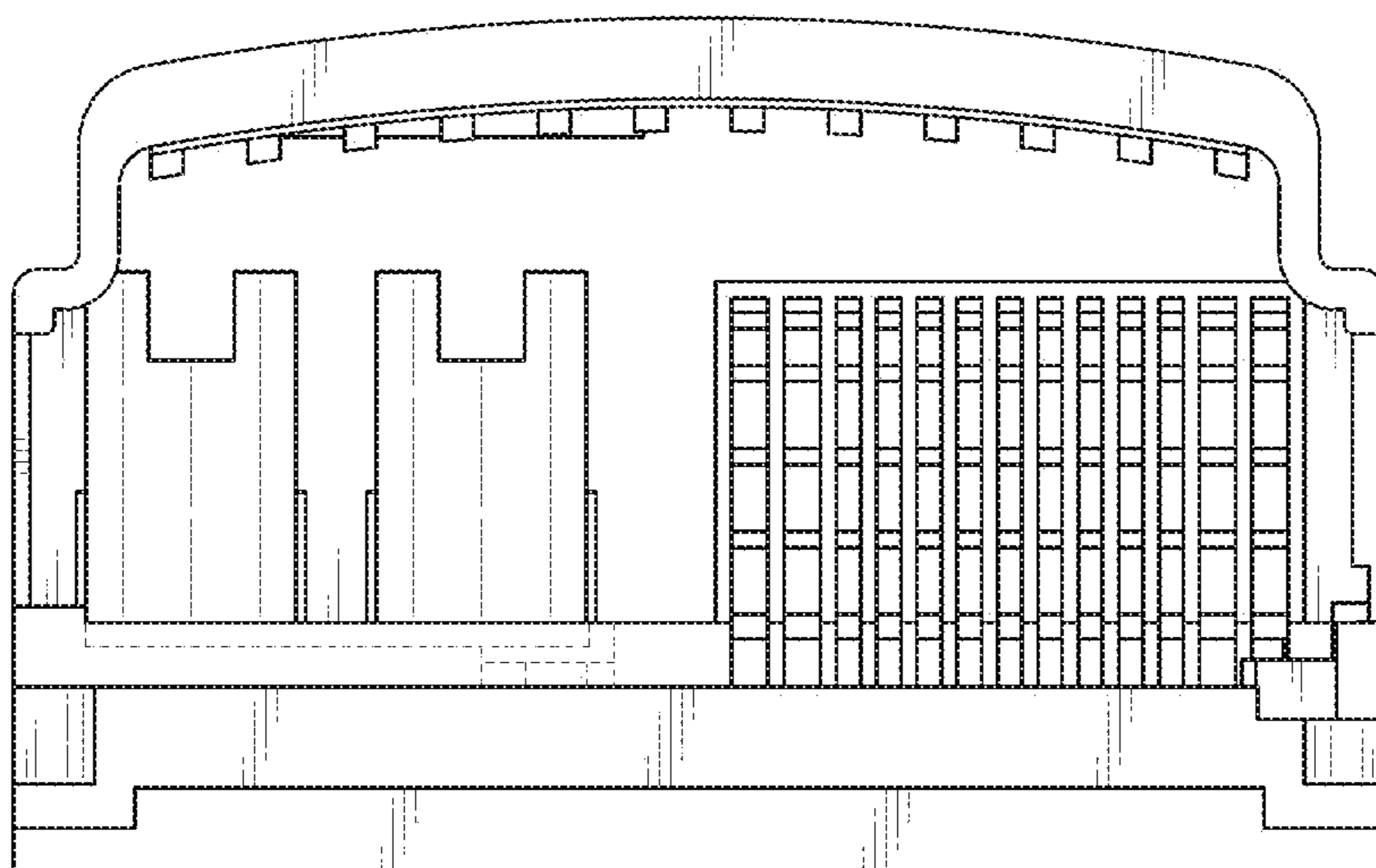

Fig. 8

