



US00D744463S

(12) **United States Design Patent**
Shin et al.

(10) **Patent No.:** **US D744,463 S**

(45) **Date of Patent:** **** Dec. 1, 2015**

(54) **TELEVISION RECEIVER**

(56) **References Cited**

(71) Applicant: **Samsung Electronics Co., Ltd.**,
Suwon-si, Gyeonggi-do (KR)

(72) Inventors: **Rina Shin**, Seoul (KR); **Hyung-Ho Hwangbo**, Seoul (KR); **Hae-Sung Park**, Seoul (KR); **Christopher Edward Bangle**, Clavesana (IT); **Nam-Hyun Park**, Namyangju-Si (KR); **Do-Sung Jung**, Seoul (KR)

U.S. PATENT DOCUMENTS

D699,713	S	*	2/2014	Seong	D14/239
D701,186	S	*	3/2014	Kim	D14/126
D709,469	S	*	7/2014	Ryu et al.	D14/126
D716,245	S	*	10/2014	Kim	D14/126
D716,745	S	*	11/2014	Seong	D14/126
D719,938	S	*	12/2014	Kim et al.	D14/239
D725,618	S	*	3/2015	Shin et al.	D14/126
D726,698	S	*	4/2015	Shin et al.	D14/239
D727,880	S	*	4/2015	Seong	D14/239
D728,538	S	*	5/2015	Shin et al.	D14/239

(73) Assignee: **SAMSUNG ELECTRONICS CO., LTD.** (KR)

* cited by examiner

Primary Examiner — Susan Bennett Hattan

Assistant Examiner — Brett Miller

(**) Term: **14 Years**

(74) *Attorney, Agent, or Firm* — Cantor Colburn LLP

(21) Appl. No.: **29/472,318**

(57) **CLAIM**

The ornamental design for a television receiver, as shown and described.

(22) Filed: **Nov. 11, 2013**

DESCRIPTION

(30) **Foreign Application Priority Data**

Jun. 20, 2013 (KR) 30-2013-0031781

(51) **LOC (10) Cl.** **14-03**

(52) **U.S. Cl.**
USPC **D14/239**

(58) **Field of Classification Search**
USPC D14/371–382, 125–134, 239, 448–452,
D14/136, 341, 479, 389, 397, 308, 412, 157,
D14/155, 511, 432, 498, 138 AD;
361/679.02; 348/836, 838, 180, 184,
348/325, 739; 248/917–924, 465; 345/104;
D6/300, 301, 302, 308, 310–314;
D11/131, 132, 140

CPC G01F 1/1601

See application file for complete search history.

FIG. 1 is a perspective view of a television receiver, showing our new design;

FIG. 2 is a front view thereof;

FIG. 3 is a rear view thereof;

FIG. 4 is a side view thereof;

FIG. 5 is another side view thereof;

FIG. 6 is a top plan view thereof;

FIG. 7 is a bottom plan view thereof;

FIG. 8 is a cross section view from line 8-8 in FIG. 2; and,

FIG. 9 is a rear perspective view thereof.

The broken lines depict unclaimed portions of the television receiver only and form no part of the claimed design.

The shade lines in the figures show contour and not surface ornamentation.

1 Claim, 8 Drawing Sheets

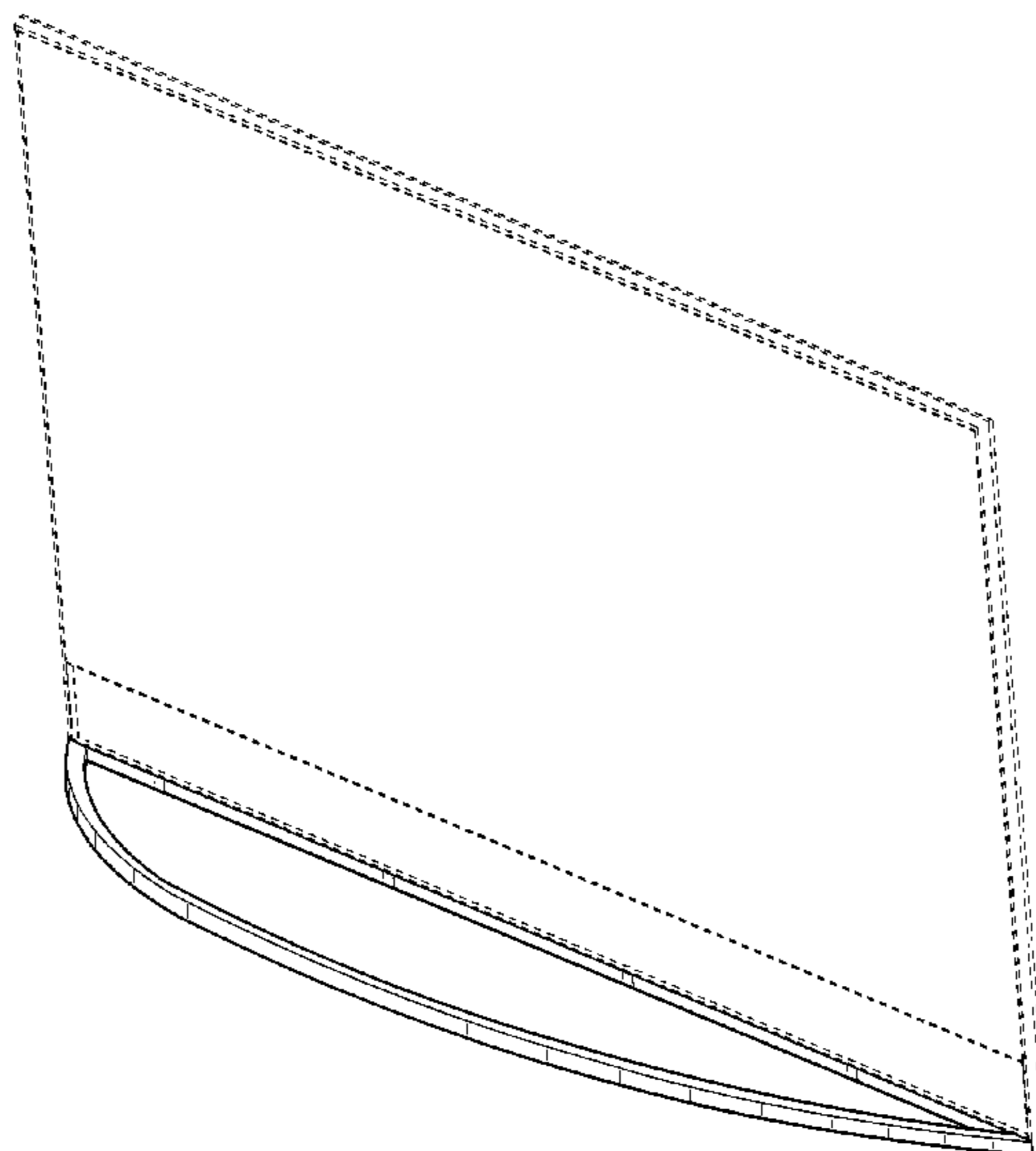

FIG. 1

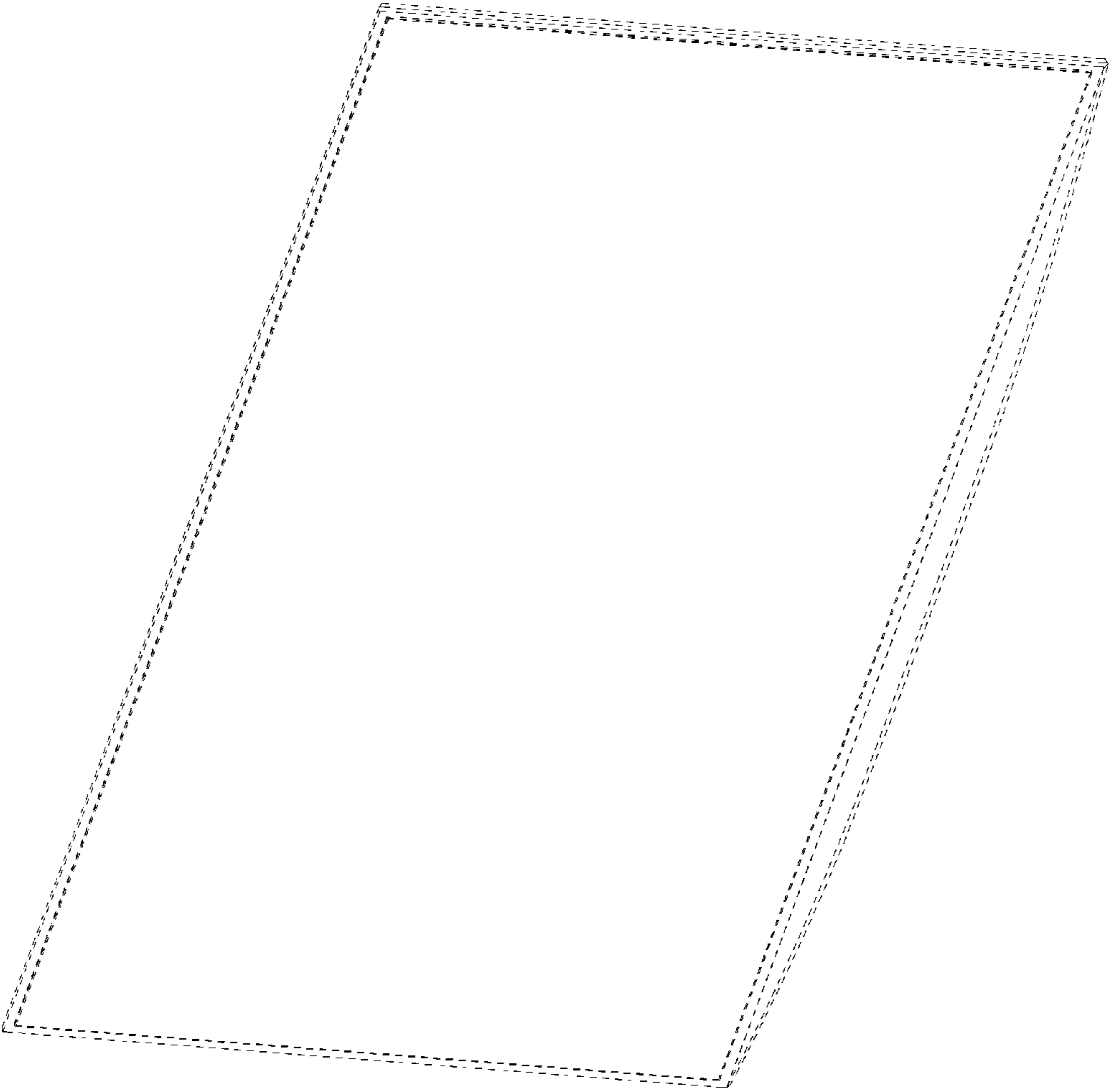

FIG. 2

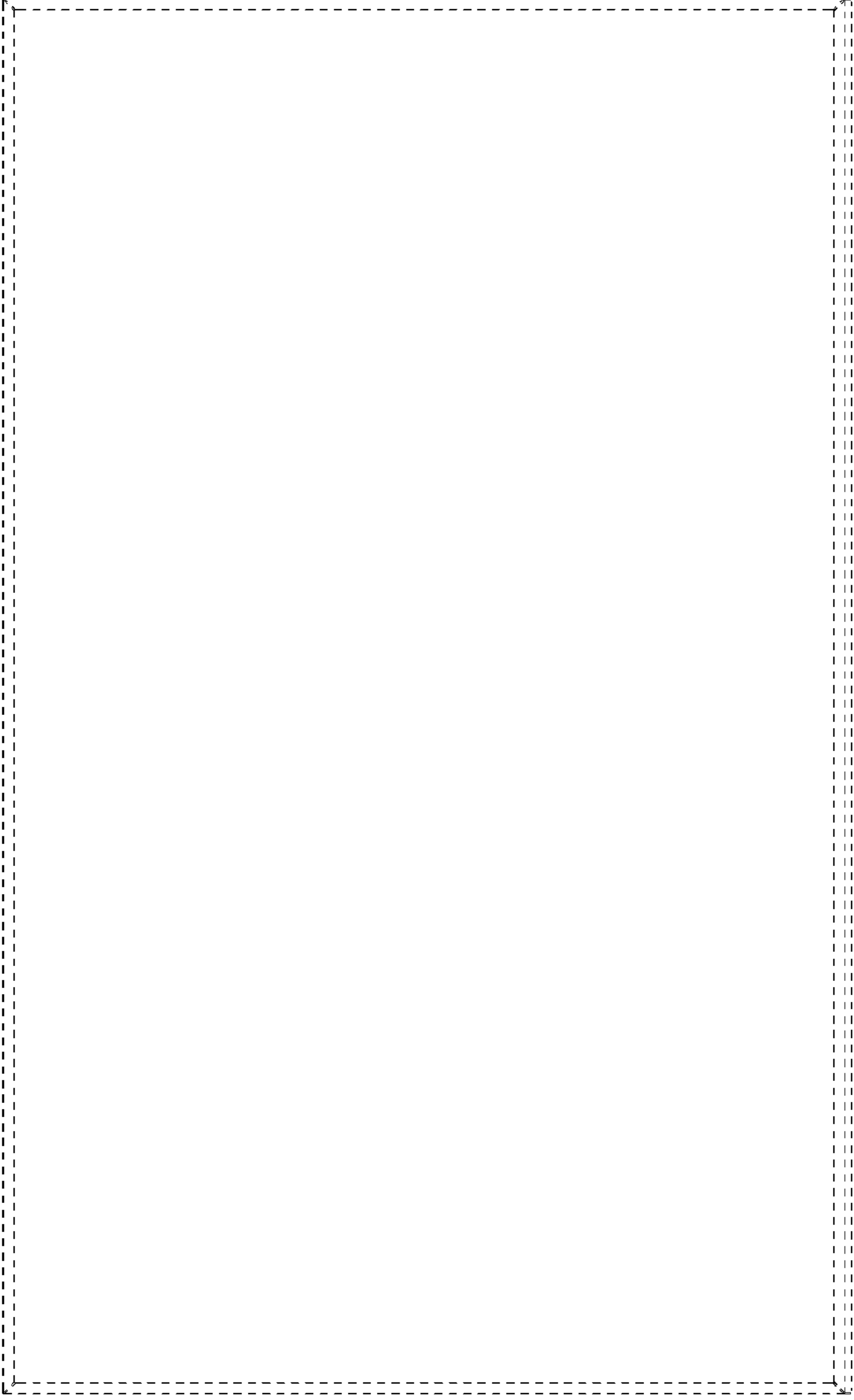
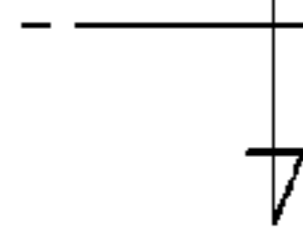
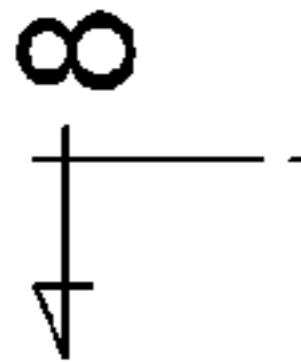

FIG. 3

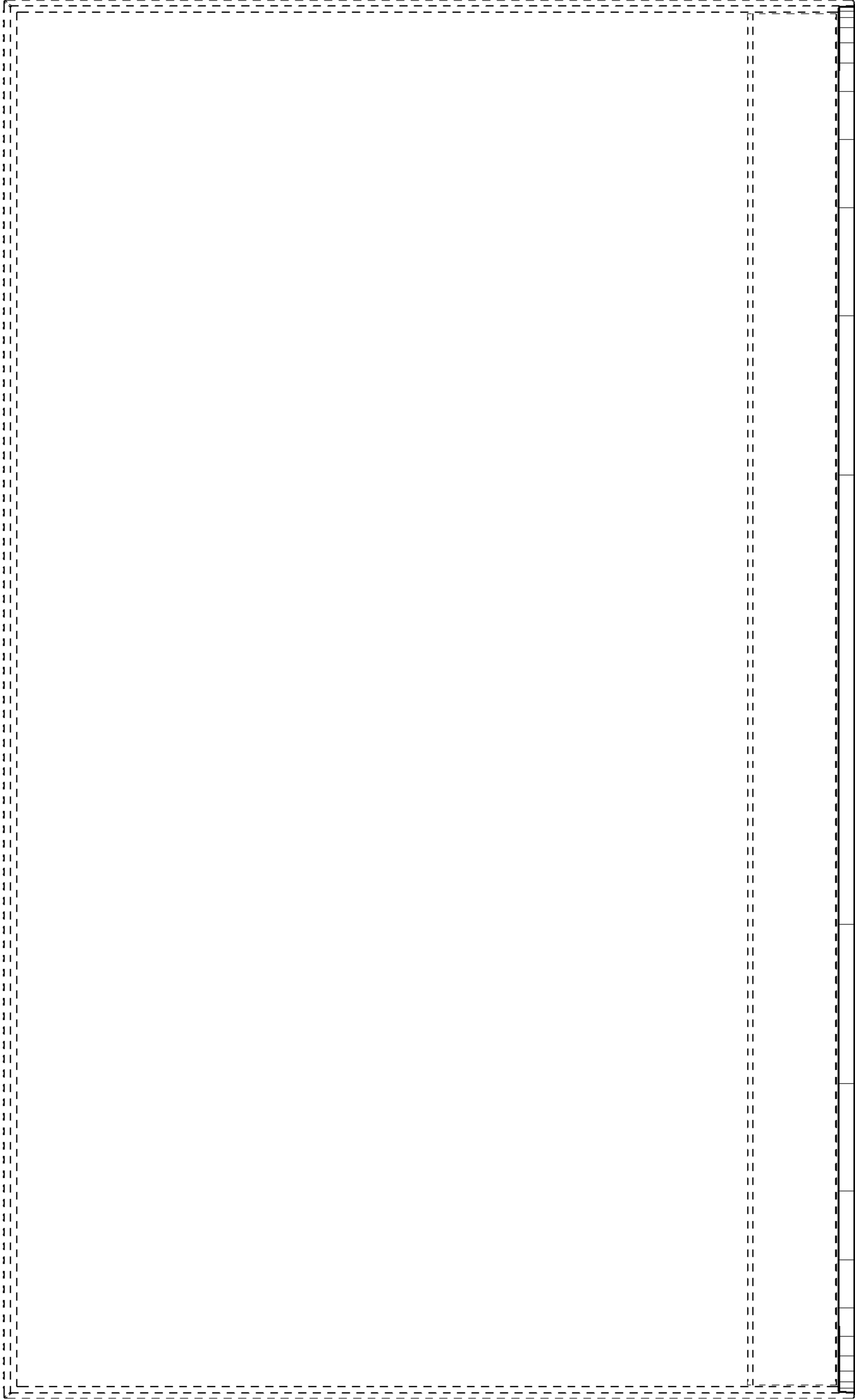

FIG. 5

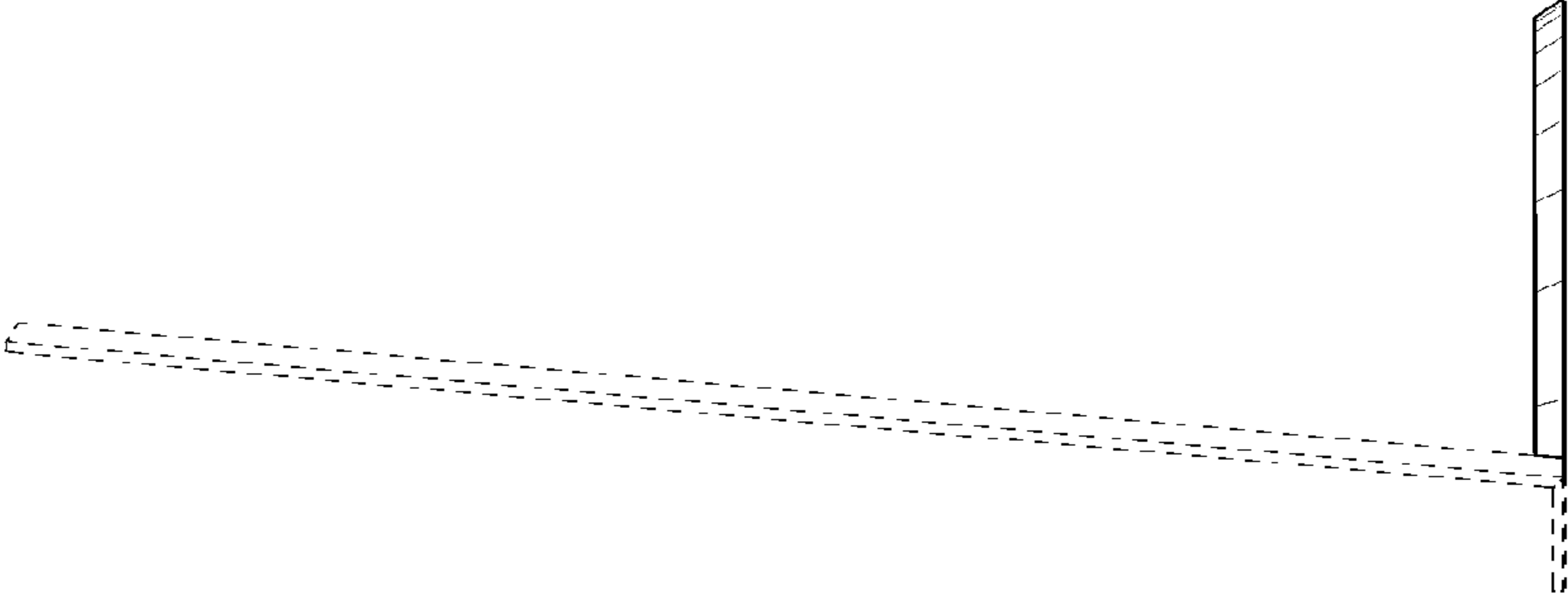

FIG. 4

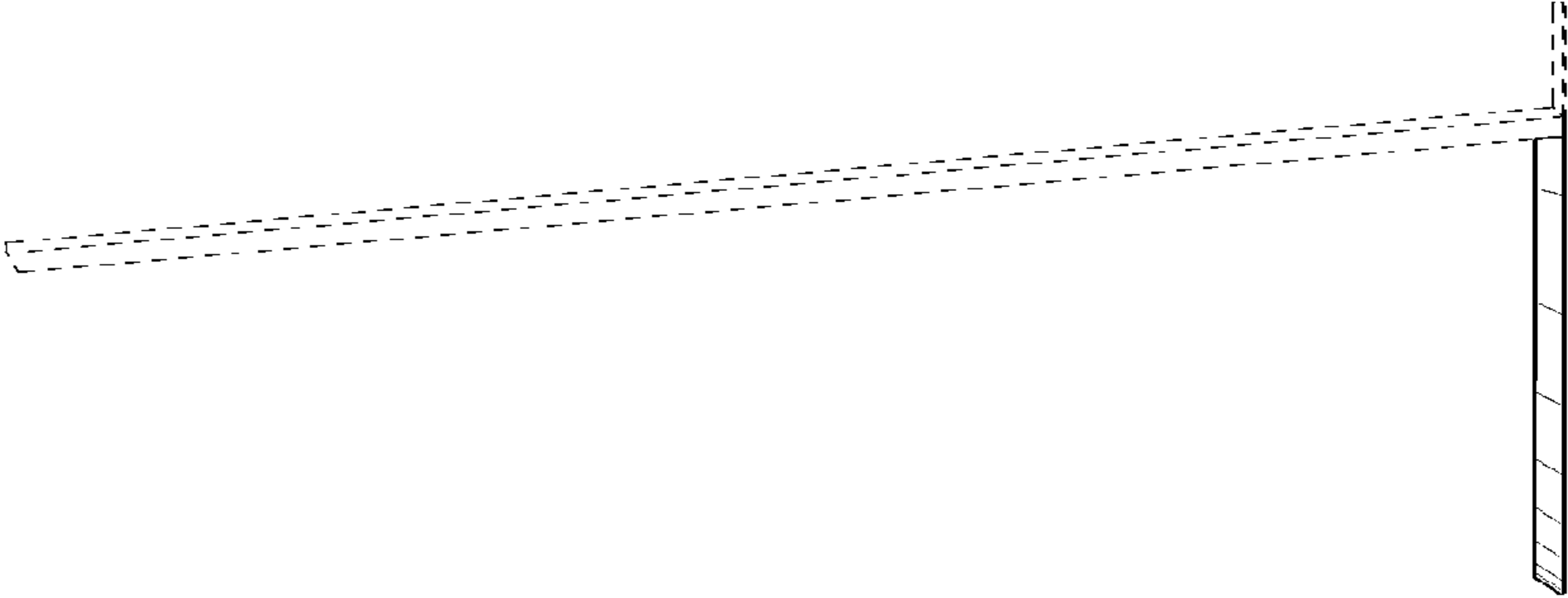

FIG. 6

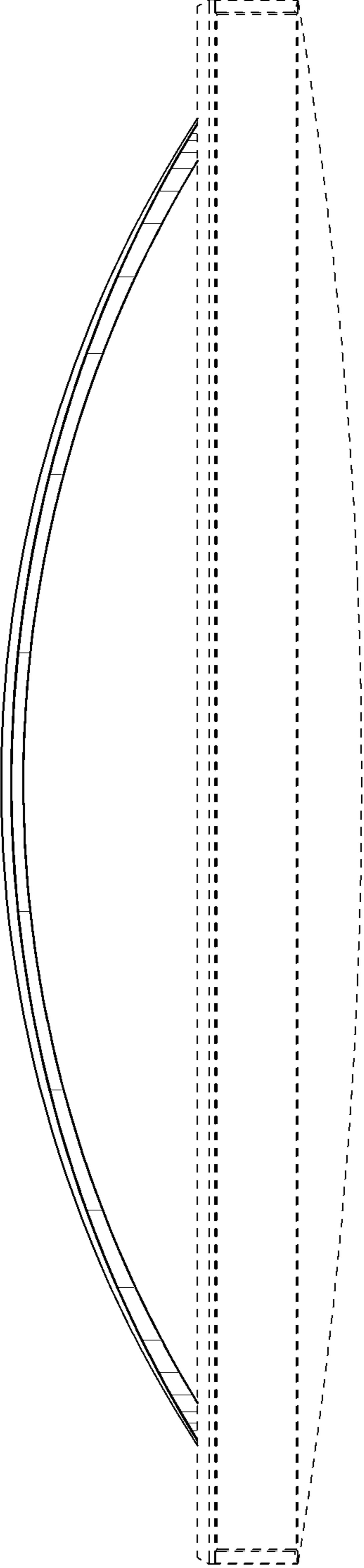

FIG. 7

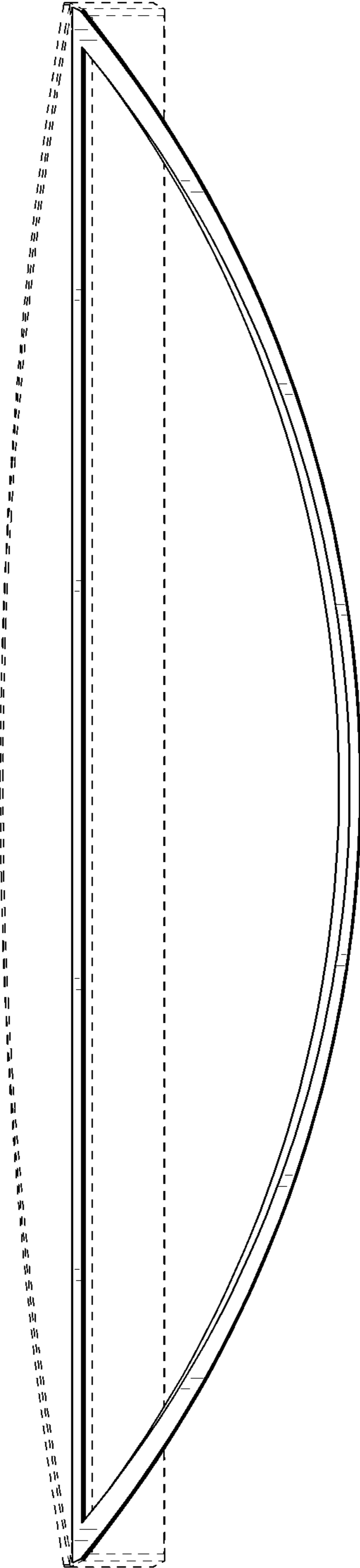

FIG. 8

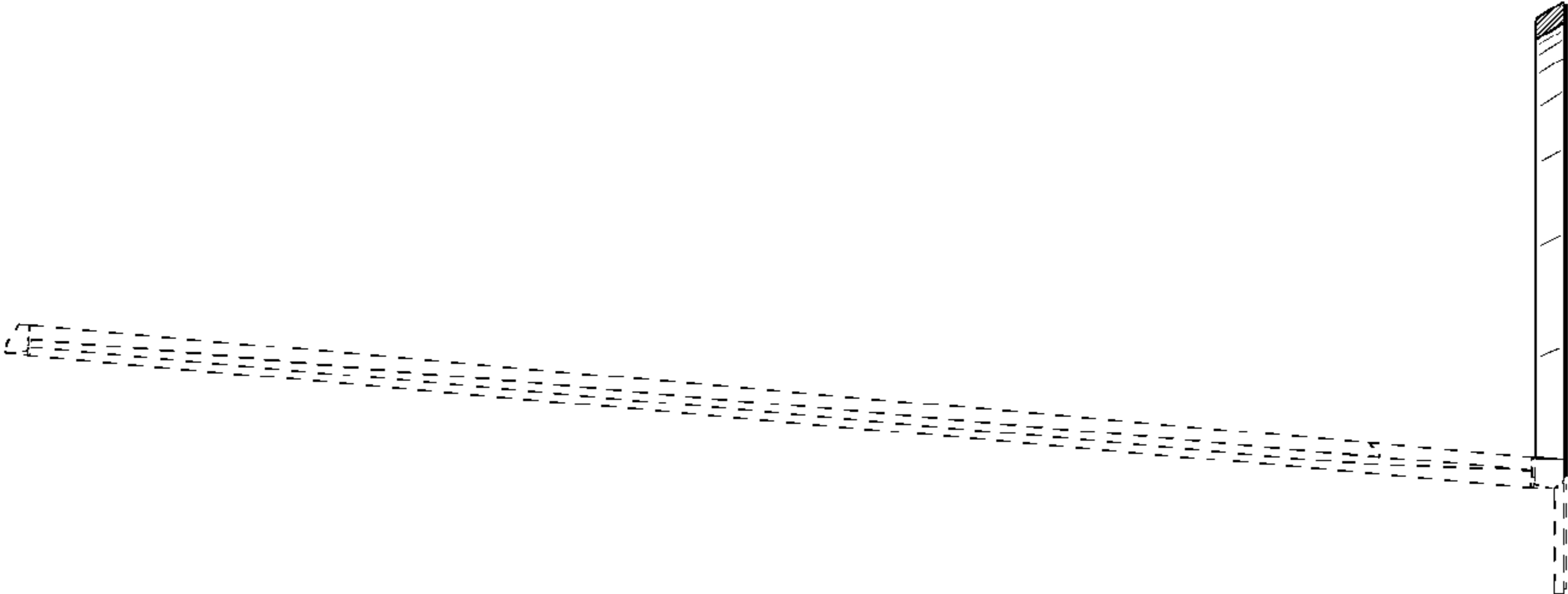

FIG. 9

