



US00D744414S

(12) **United States Design Patent**
Hutz et al.

(10) **Patent No.:** **US D744,414 S**

(45) **Date of Patent:** **** Dec. 1, 2015**

(54) **TIRE TREAD**

- (71) Applicants: **Compagnie Generale Des Etablissements Michelin**, Clermont-Ferrand (FR); **Michelin Recherche et Technique S.A.**, Granges-Paccot (CH)
- (72) Inventors: **John A. Hutz**, Greer, SC (US); **Lyle James**, Dayton, OH (US); **Mhamed Louzri**, Taylors, SC (US); **Lee Montgomery**, Piedmont, SC (US); **David Pressley**, Taylors, SC (US); **Brad Weaver**, Greenville, SC (US)
- (73) Assignees: **MICHELIN RECHERCHE et TECHNIQUE S.A.**, Granges-Paccot (CH); **COMPAGNIE GENERALE DES ETABLISSEMENTS MICHELIN**, Clermont-Ferrand (FR)

(**) Term: **14 Years**

(21) Appl. No.: **29/485,810**

(22) Filed: **Mar. 24, 2014**

(51) **LOC (10) Cl.** **12-15**

(52) **U.S. Cl.**
USPC **D12/602; D12/583**

(58) **Field of Classification Search**
USPC D12/568-603; 152/209.1-209.28
CPC B60C 11/0306; B60C 11/04; B60C 11/12;
B60C 11/13; B60C 11/11; B60C 11/005;
B60C 11/1307; B60C 1/0016; B60C
2011/1213

See application file for complete search history.

(56) **References Cited**

U.S. PATENT DOCUMENTS

D502,683 S *	3/2005	Pang	D12/602
D548,174 S *	8/2007	Souchet	D12/602
D598,369 S *	8/2009	Beha	D12/583
D609,166 S *	2/2010	Brown	D12/583
D633,032 S	2/2011	Su	
D641,314 S *	7/2011	Strader	D12/583
D710,296 S *	8/2014	Bani Hani	D12/583
D735,118 S *	7/2015	Dixon	D12/578

* cited by examiner

Primary Examiner — George D Kirschbaum

Assistant Examiner — Jennifer Watkins

(74) *Attorney, Agent, or Firm* — Dority & Manning, P.A.

(57) **CLAIM**

The ornamental design for a tire tread, as shown and described.

DESCRIPTION

FIG. 1 is a perspective view of a tire tread showing our new design, it being understood that the tread pattern repeats circumferentially throughout the outer circumference and shoulder of the tire, the opposite side perspective being identical thereto;

FIG. 2 is a front elevation view thereof; and, FIG. 3 is a side elevation view of the right side thereof, the left side elevation being identical thereto.

In the drawings, the recessed groove portions of the tire tread having a depth is best illustrated along the top and bottom edges of FIG. 2. In the drawings, the broken line disclosure of the tire sidewall and inner bead depicts environmental structure and forms no part of the claimed design.

1 Claim, 3 Drawing Sheets

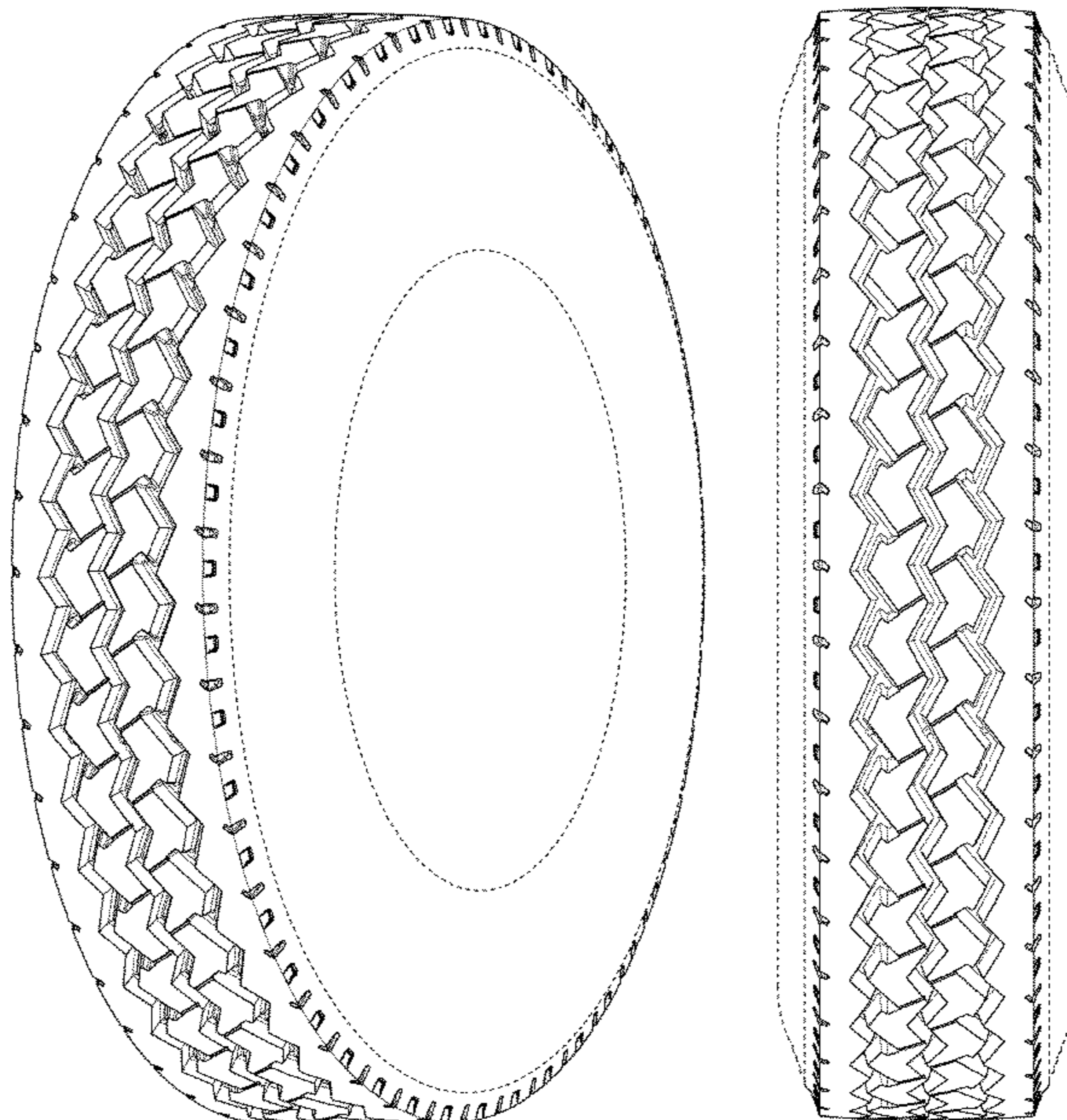

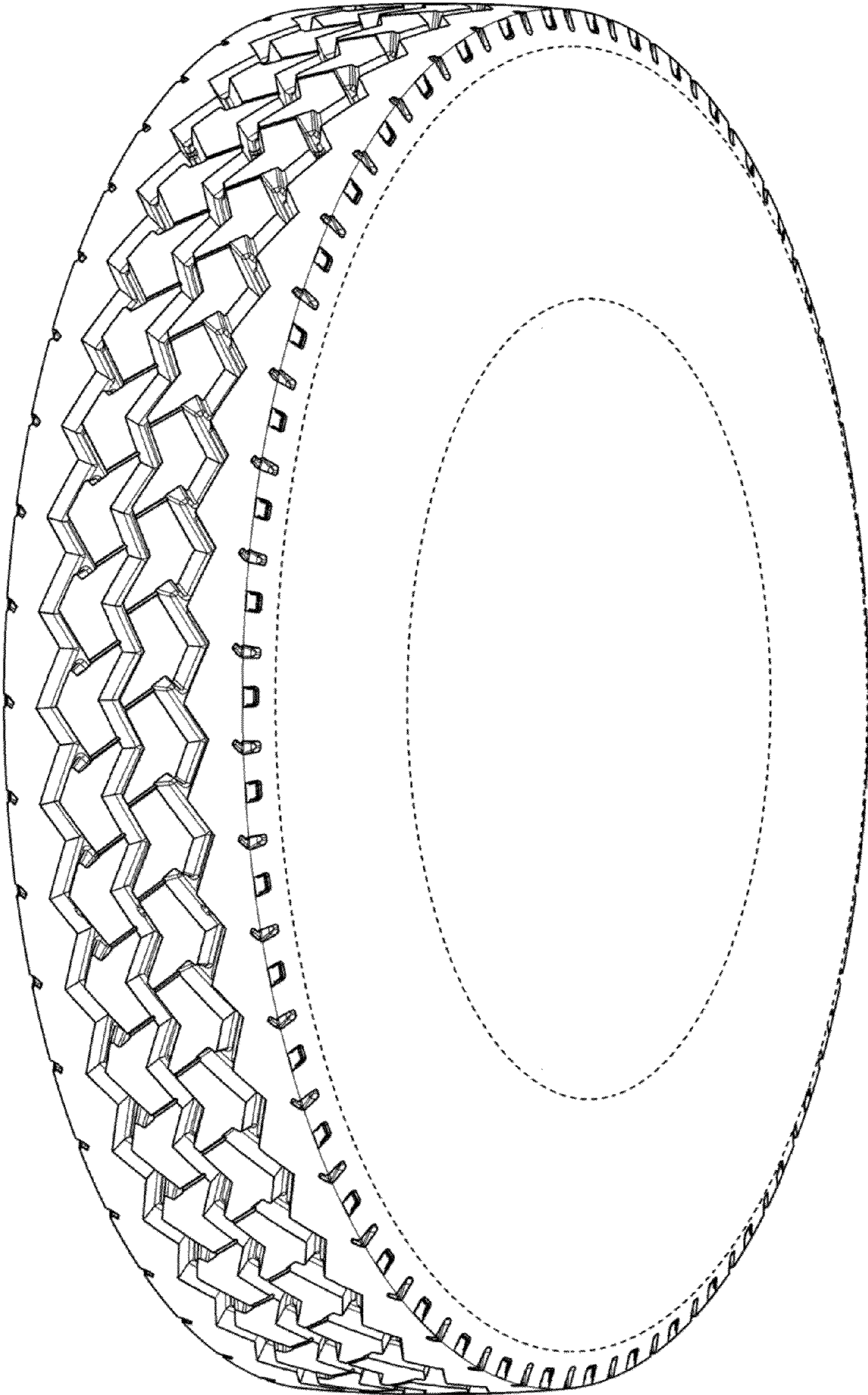

Fig. 1

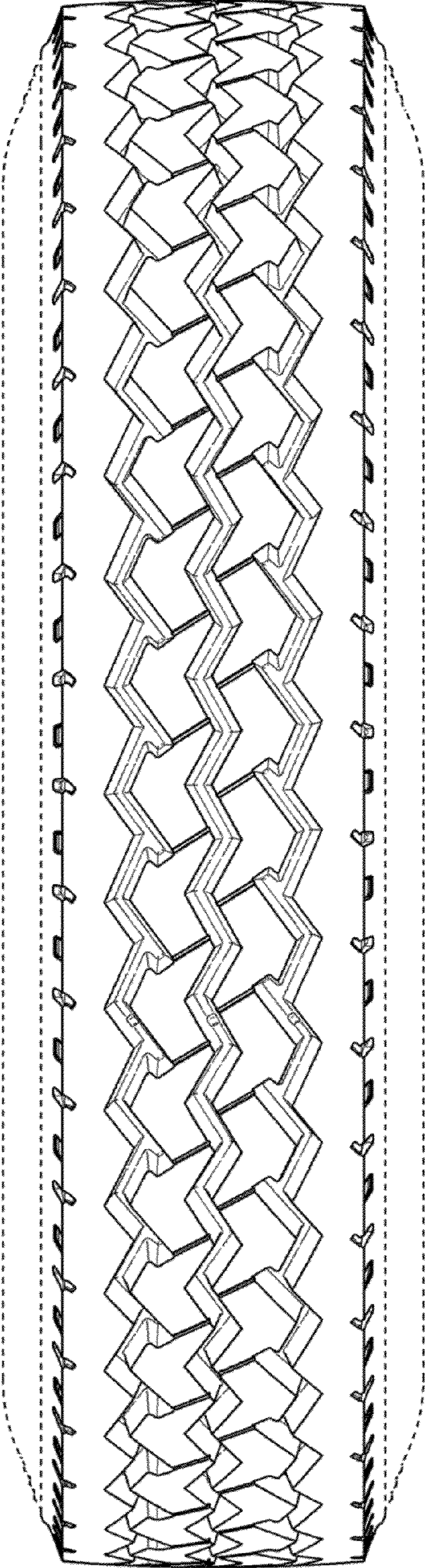

Fig. 2

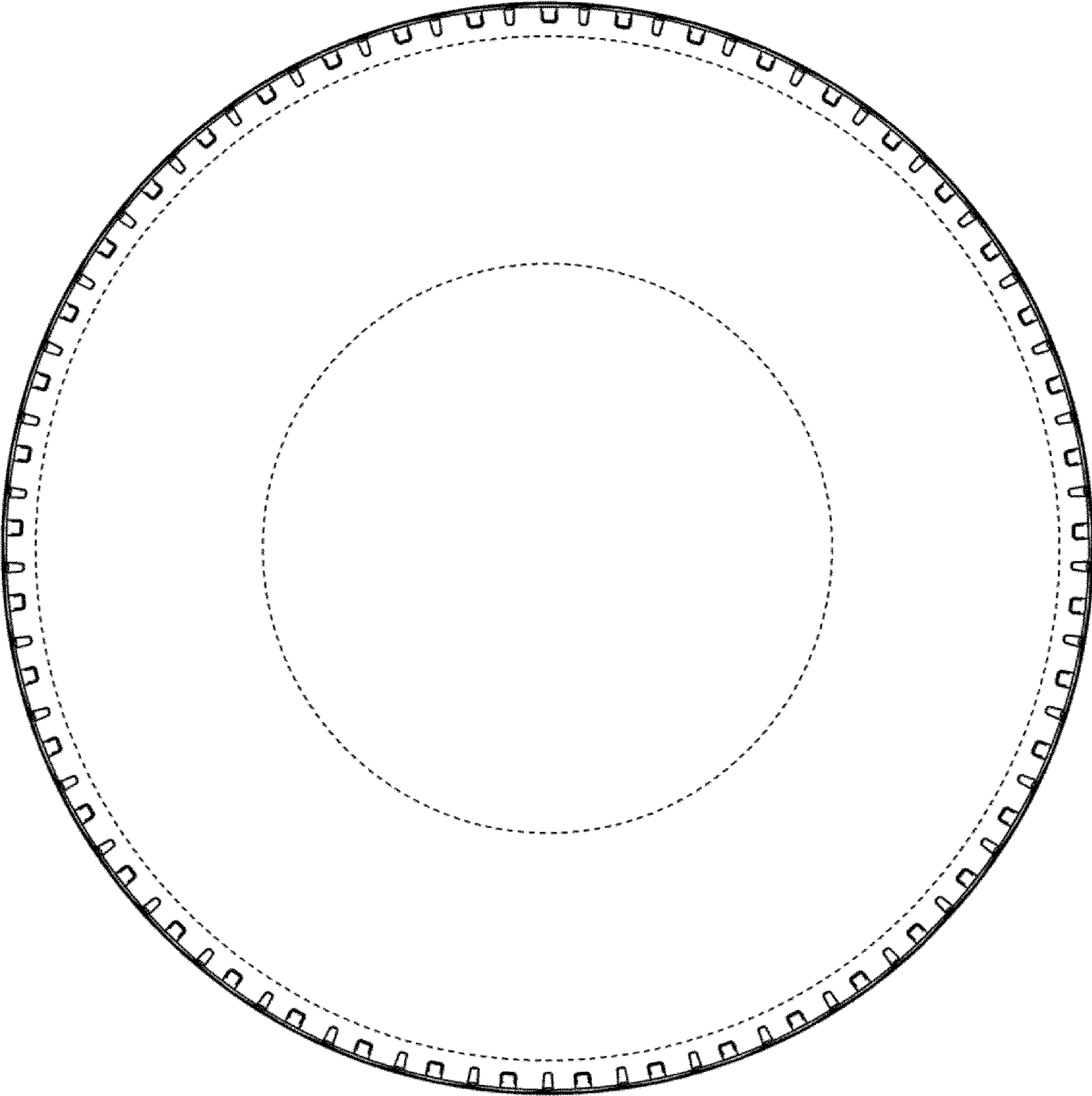

Fig. 3