



US00D744413S

(12) **United States Design Patent**
Chen

(10) **Patent No.:** **US D744,413 S**
(45) **Date of Patent:** **** Dec. 1, 2015**

(54) **TIRE**

(71) Applicant: **CHENG SHIN RUBBER (XIAMEN) IND. LTD.**, Xiamen (CN)

(72) Inventor: **Shiu-Hsiung Chen**, Xiamen (TW)

(73) Assignee: **CHENG SHIN RUBBER (XIAMEN) IND. LTD.**, Xiamen, Fujian (CN)

(**) Term: **14 Years**

(21) Appl. No.: **29/491,388**

(22) Filed: **May 20, 2014**

(51) **LOC (10) Cl.** **12-15**

(52) **U.S. Cl.**
USPC **D12/599**

(58) **Field of Classification Search**
USPC D12/536, 559, 561, 604, 605, 512, 519,
D12/522, 537-538, 542, 544, 551, 552, 554,
D12/563, 568-603; D7/588, 396.4, 396.5;
152/523, 524, 525, 555, 209.1-209.9,
152/209.11-209.19, 209.21-209.28, 455;
D11/2-4, 26
CPC B60C 13/00; B60C 13/001; B60C 13/02;
B60C 1/0025; B60C 11/03; B60C 11/0304;
B60C 11/1218; B60C 11/1236; B60C
11/1281; B60C 2011/1213; B60C 2200/06;
B60C 1/00; B60C 11/0302; B60C 11/0306;
B60C 11/0309

See application file for complete search history.

(56) **References Cited**

U.S. PATENT DOCUMENTS

D444,742 S *	7/2001	Dunlap	D12/579
D493,415 S *	7/2004	Noailly	D12/579
D580,347 S *	11/2008	Lo	D12/579
D612,797 S *	3/2010	Lo	D12/544
D668,209 S *	10/2012	De Benedittis	D12/594
D700,130 S *	2/2014	Chen	D12/579
D711,814 S *	8/2014	Ohara	D12/579
D717,726 S *	11/2014	Buchinger-Barnstorf	...	D12/599
D720,284 S *	12/2014	Lo	D12/579
D730,272 S *	5/2015	Fleckner	D12/580
D732,463 S *	6/2015	Petr	D12/579
D734,712 S *	7/2015	Kuwano	D12/599
D736,145 S *	8/2015	Jacobs	D12/594
D737,197 S *	8/2015	Wang	D12/579

* cited by examiner

Primary Examiner — Deanna L Pratt
Assistant Examiner — Katie Mroczka

(57) **CLAIM**
The ornamental design for a tire, as shown and described.

DESCRIPTION

FIG. 1 is a perspective view of a tire showing my present design;
FIG. 2 is a front view thereof;
FIG. 3 is a rear view thereof;
FIG. 4 is a left side view thereof;
FIG. 5 is a right side view thereof;
FIG. 6 is a top view thereof; and,
FIG. 7 is a bottom view thereof.

1 Claim, 6 Drawing Sheets

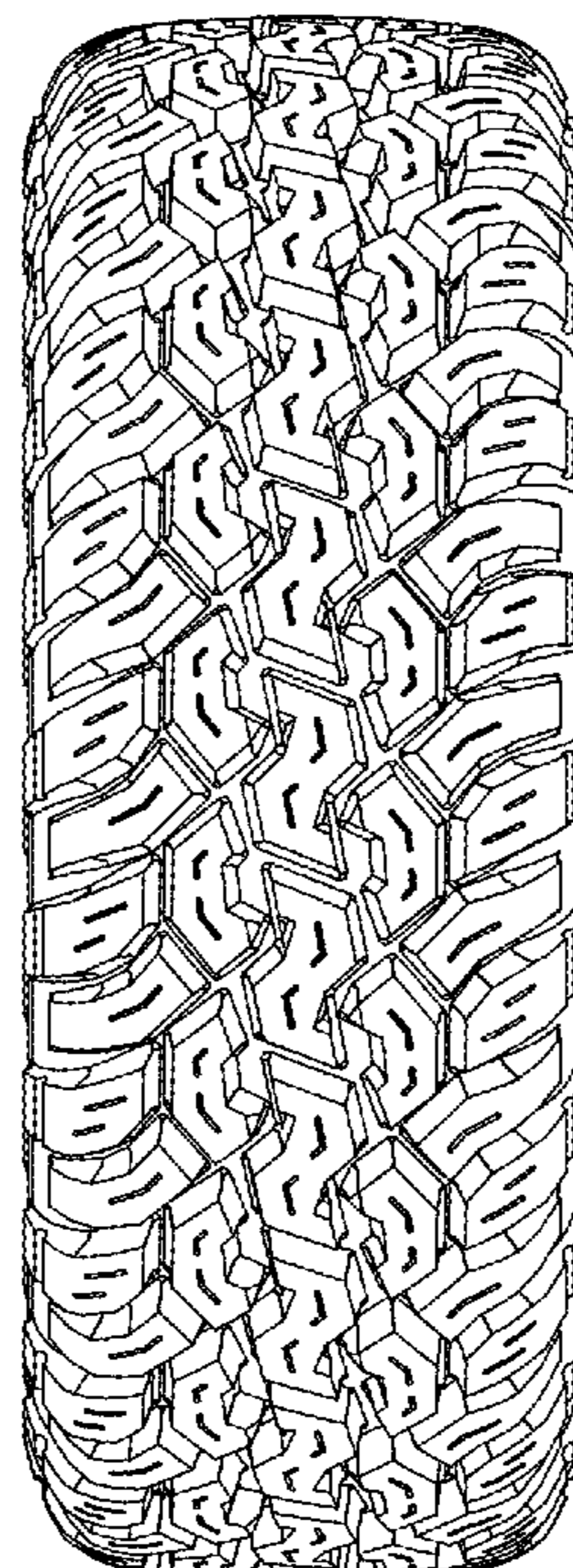
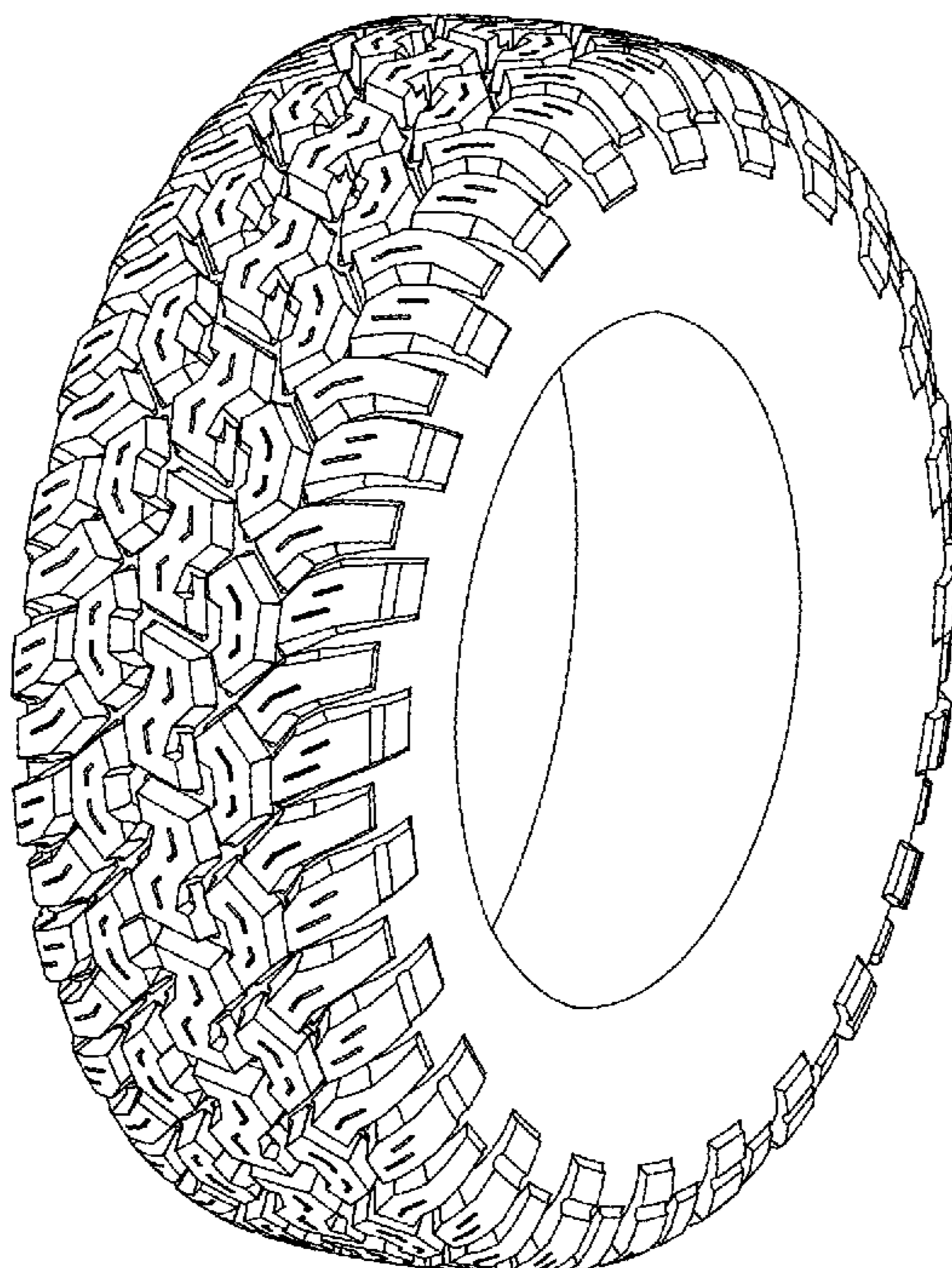

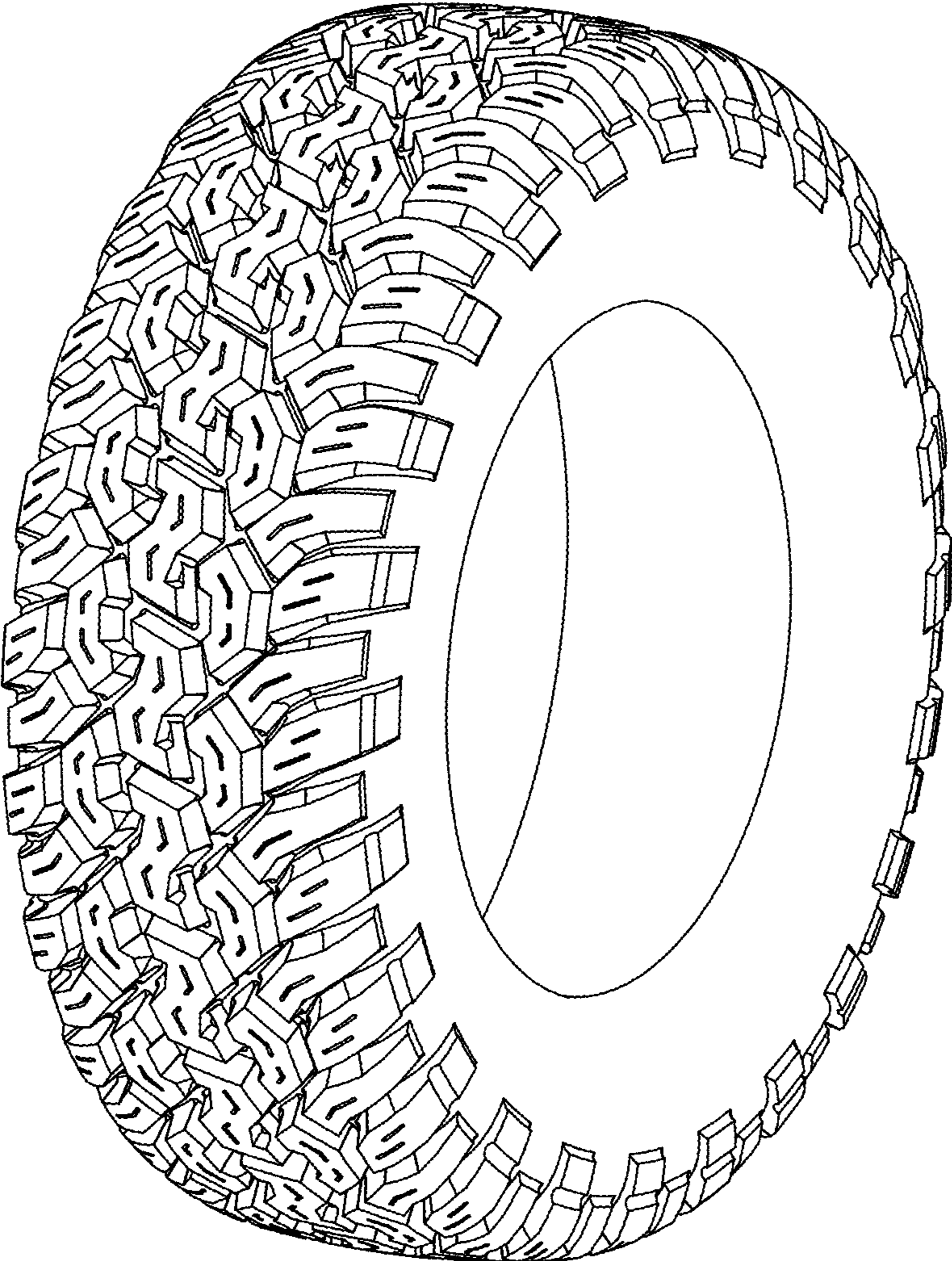

FIG. 1

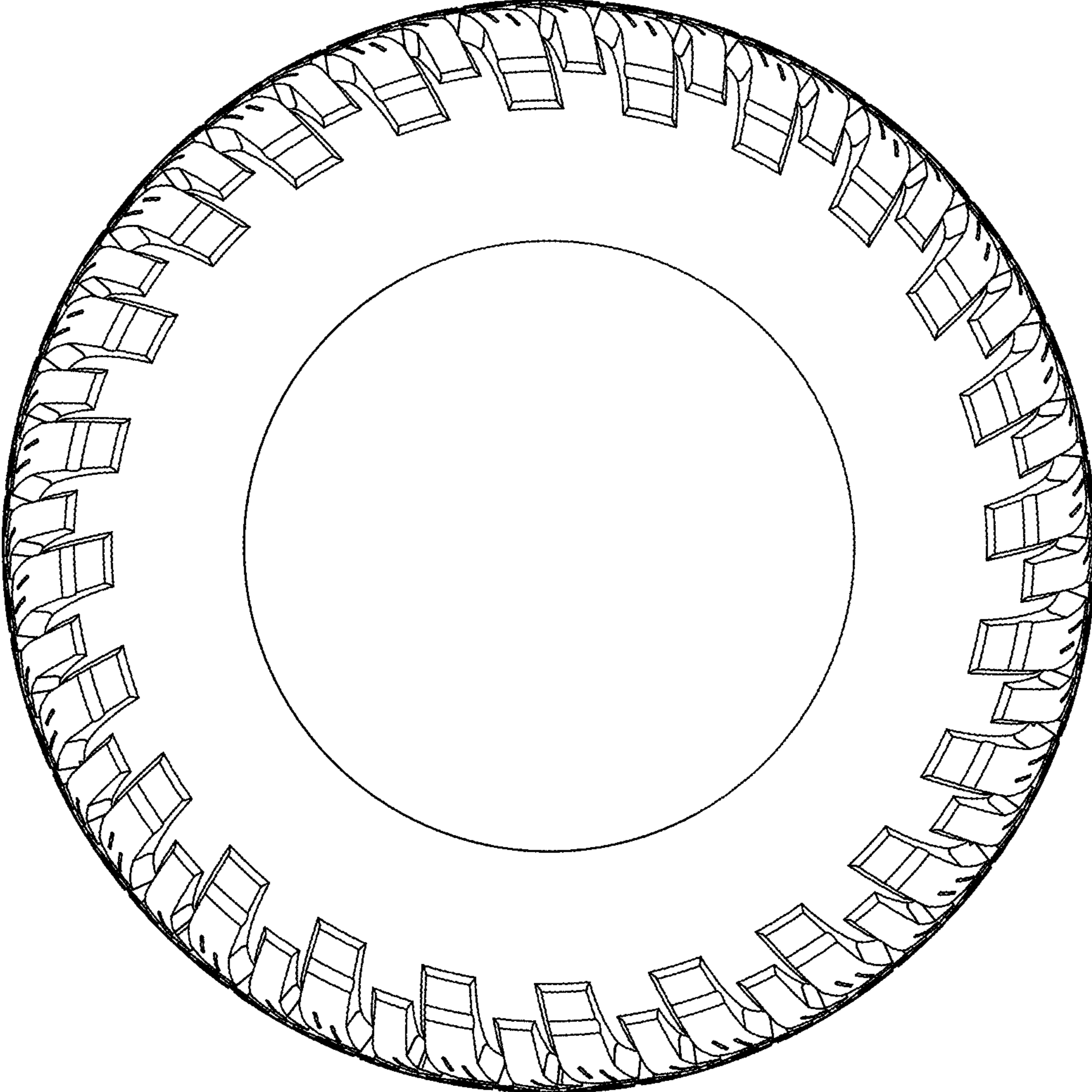

FIG. 2

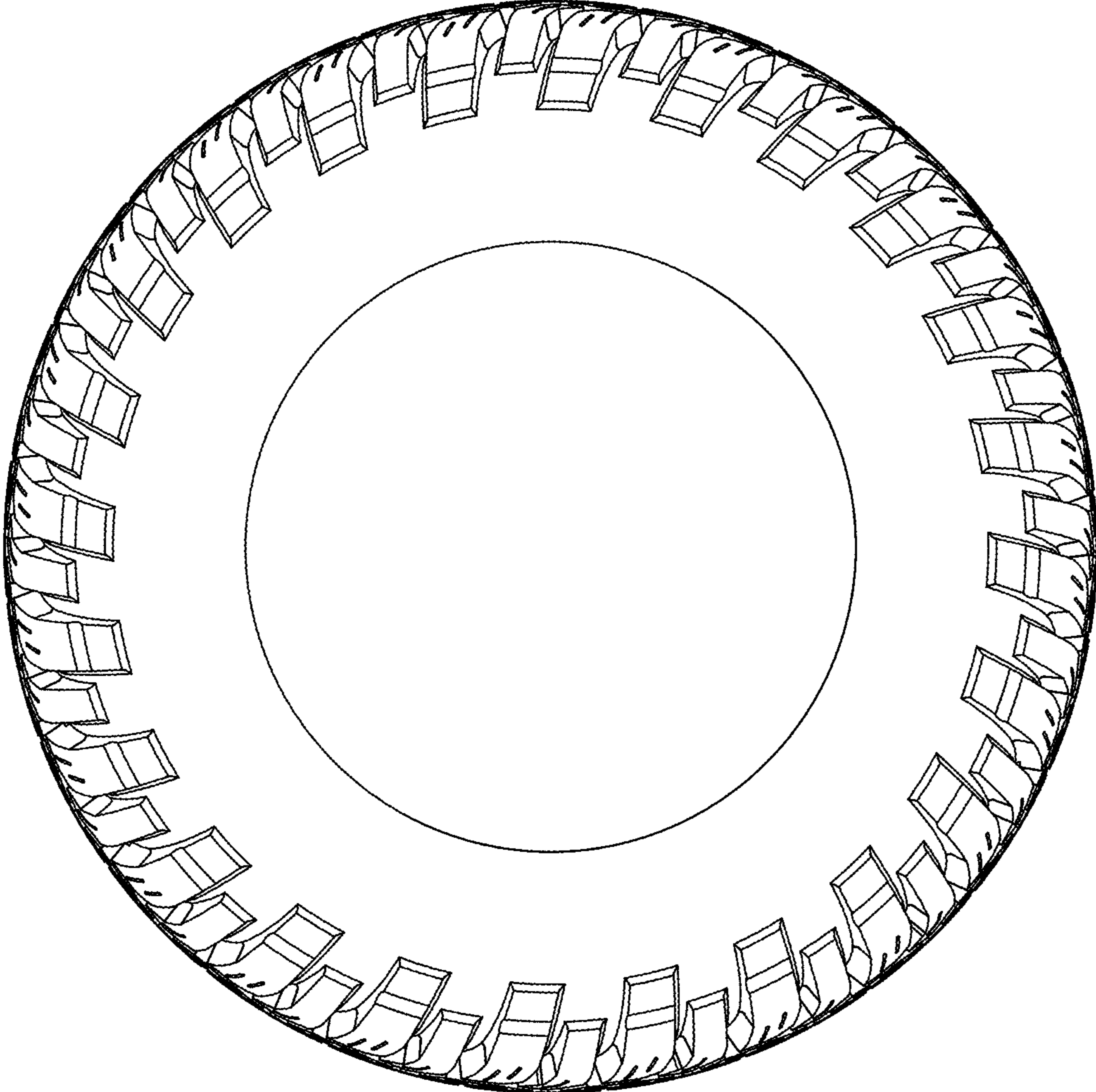

FIG. 3

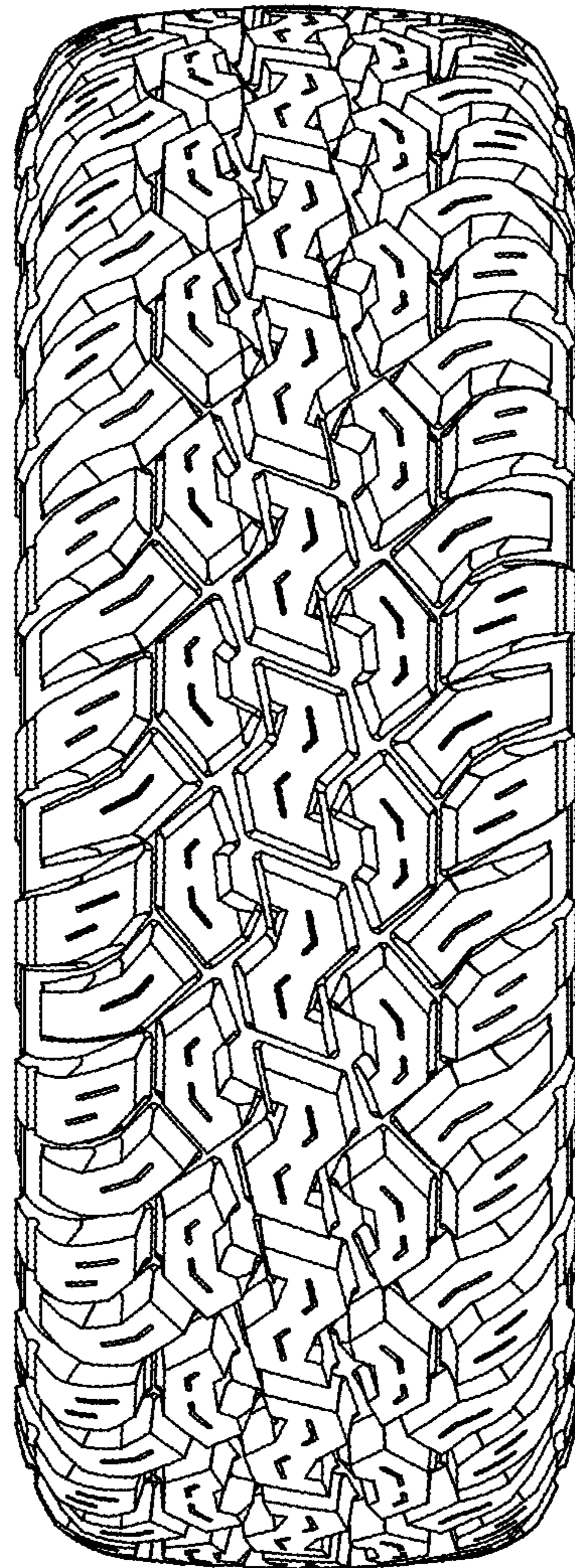

FIG. 4

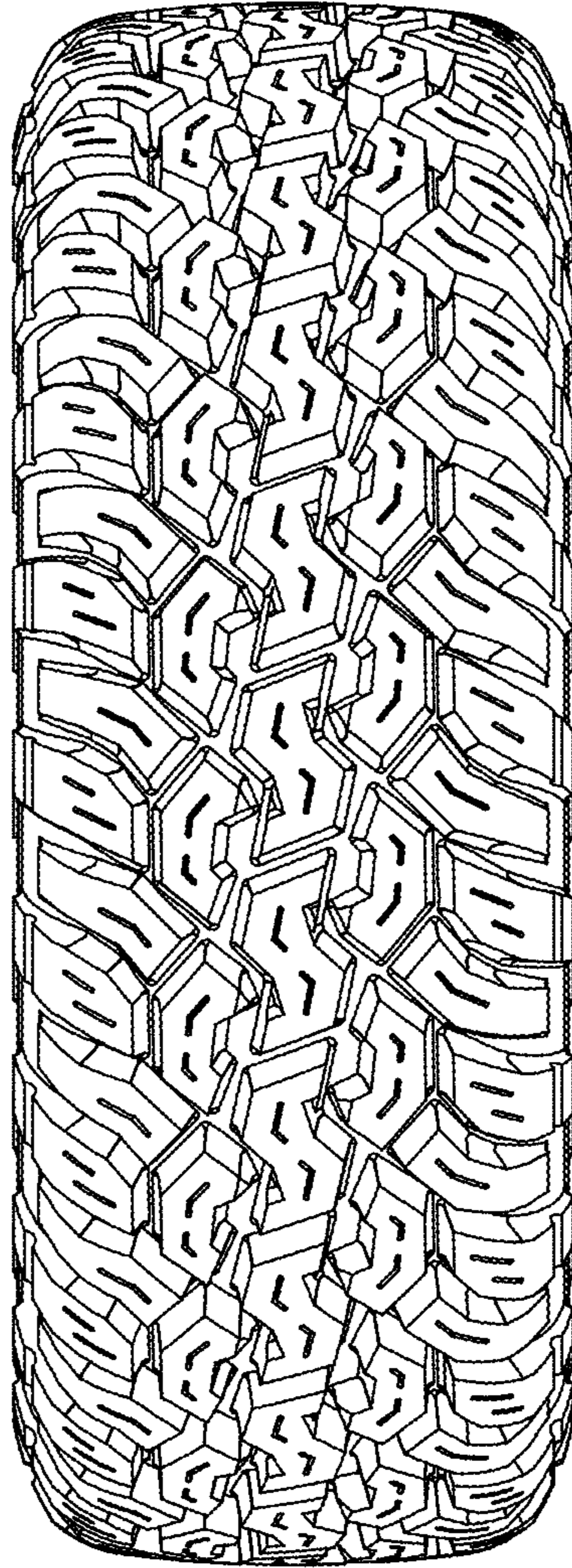

FIG. 5

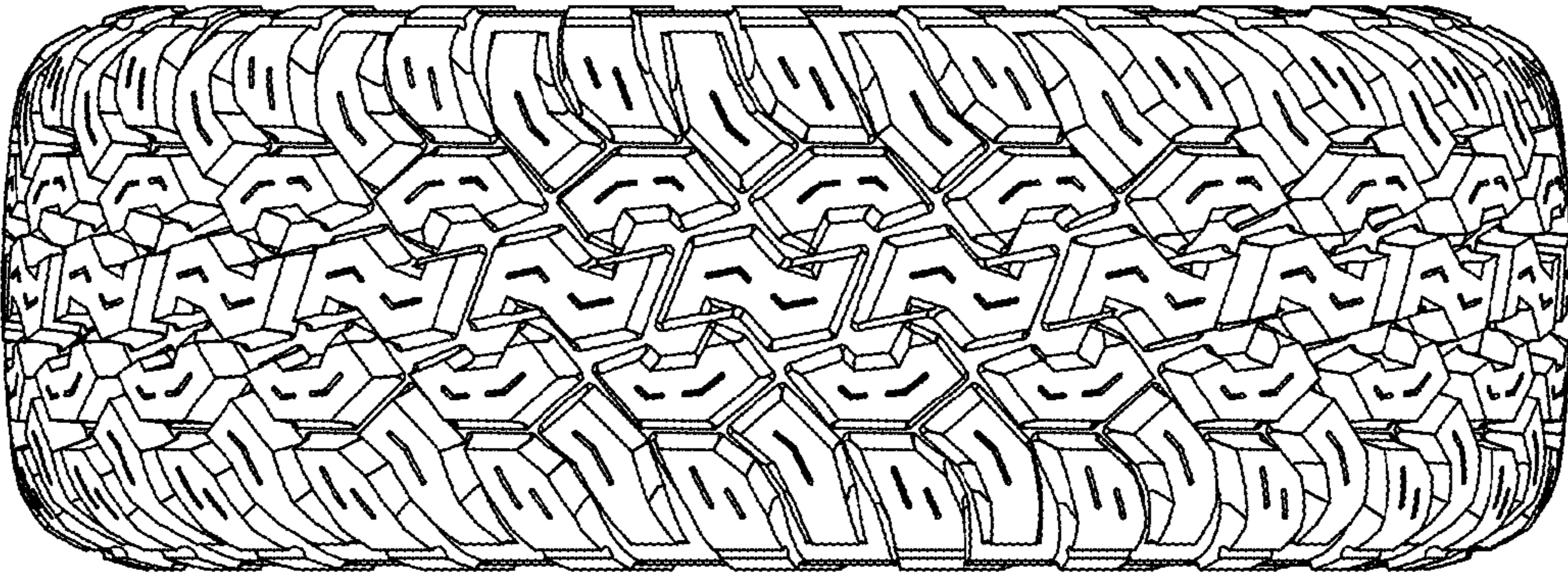

FIG. 6

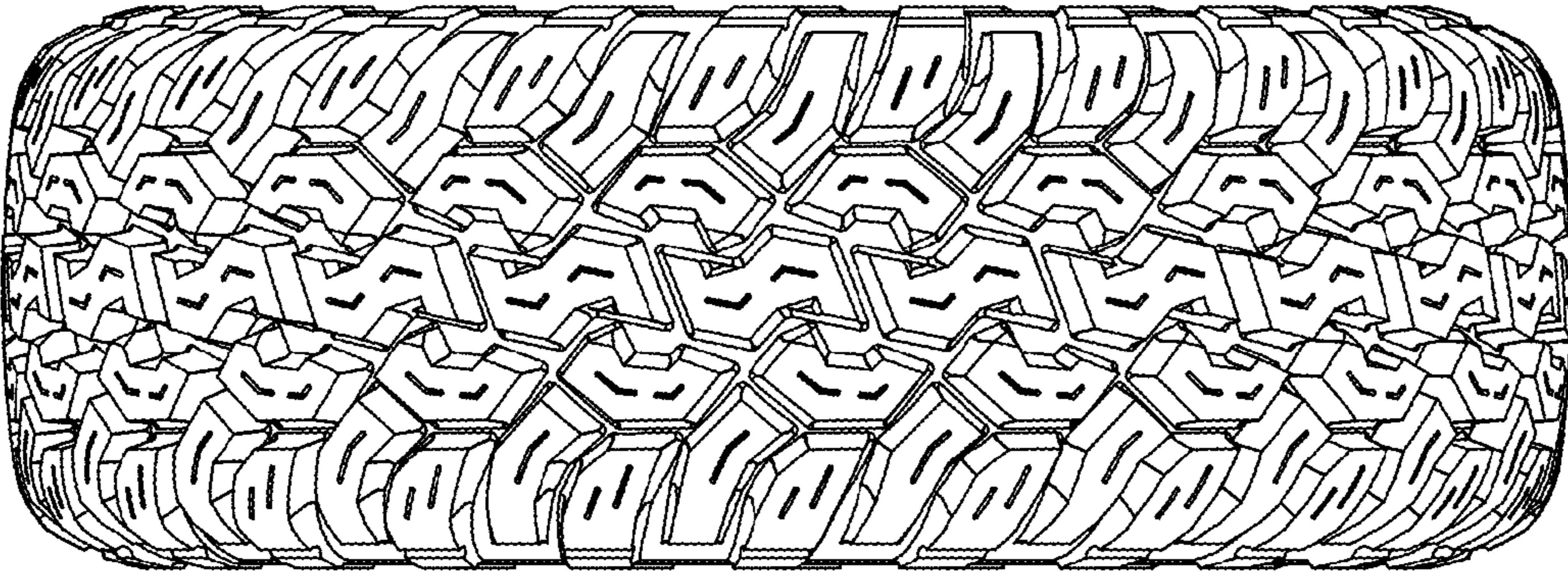

FIG. 7