



US00D744411S

(12) **United States Design Patent**
Tian

(10) **Patent No.:** **US D744,411 S**

(45) **Date of Patent:** **** Dec. 1, 2015**

(54) **TYRE**

(56) **References Cited**

(71) Applicant: **SHANDONG HENGYU SCIENCE & TECHNOLOGY CO., LTD.**, Shandong Province (CN)

(72) Inventor: **Jiali Tian**, Shandong Province (CN)

(**) Term: **14 Years**

(21) Appl. No.: **29/482,572**

(22) Filed: **Feb. 19, 2014**

(30) **Foreign Application Priority Data**

Aug. 23, 2013 (CN) 2013 3 0404557

(51) **LOC (10) Cl.** **12-15**

(52) **U.S. Cl.**
USPC **D12/588**

(58) **Field of Classification Search**
USPC D12/568-603; 152/209.1-209.9
CPC B60C 1/00; B60C 11/00; B60C 11/03
See application file for complete search history.

U.S. PATENT DOCUMENTS

D561,685	S	*	2/2008	Lee	D12/588
D588,984	S	*	3/2009	Lee	D12/588
D607,812	S	*	1/2010	Dixon et al.	D12/588
D624,488	S	*	9/2010	Nakamura	D12/588
D693,290	S	*	11/2013	Yonetsu	D12/586
D700,132	S	*	2/2014	Wang et al.	D12/588
D709,820	S	*	7/2014	Rohweder et al.	D12/586

* cited by examiner

Primary Examiner — George D Kirschbaum

Assistant Examiner — Natasha Vujcic

(74) *Attorney, Agent, or Firm* — Prakash Nama; Global IP Services, PLLC

(57) **CLAIM**

I claim, the ornamental design for a tyre, as shown and described.

DESCRIPTION

FIG. 1 is a front elevational view of a tyre showing my new design;
FIG. 2 is a left side view thereof; and,
FIG. 3 is a perspective view thereof.

1 Claim, 3 Drawing Sheets

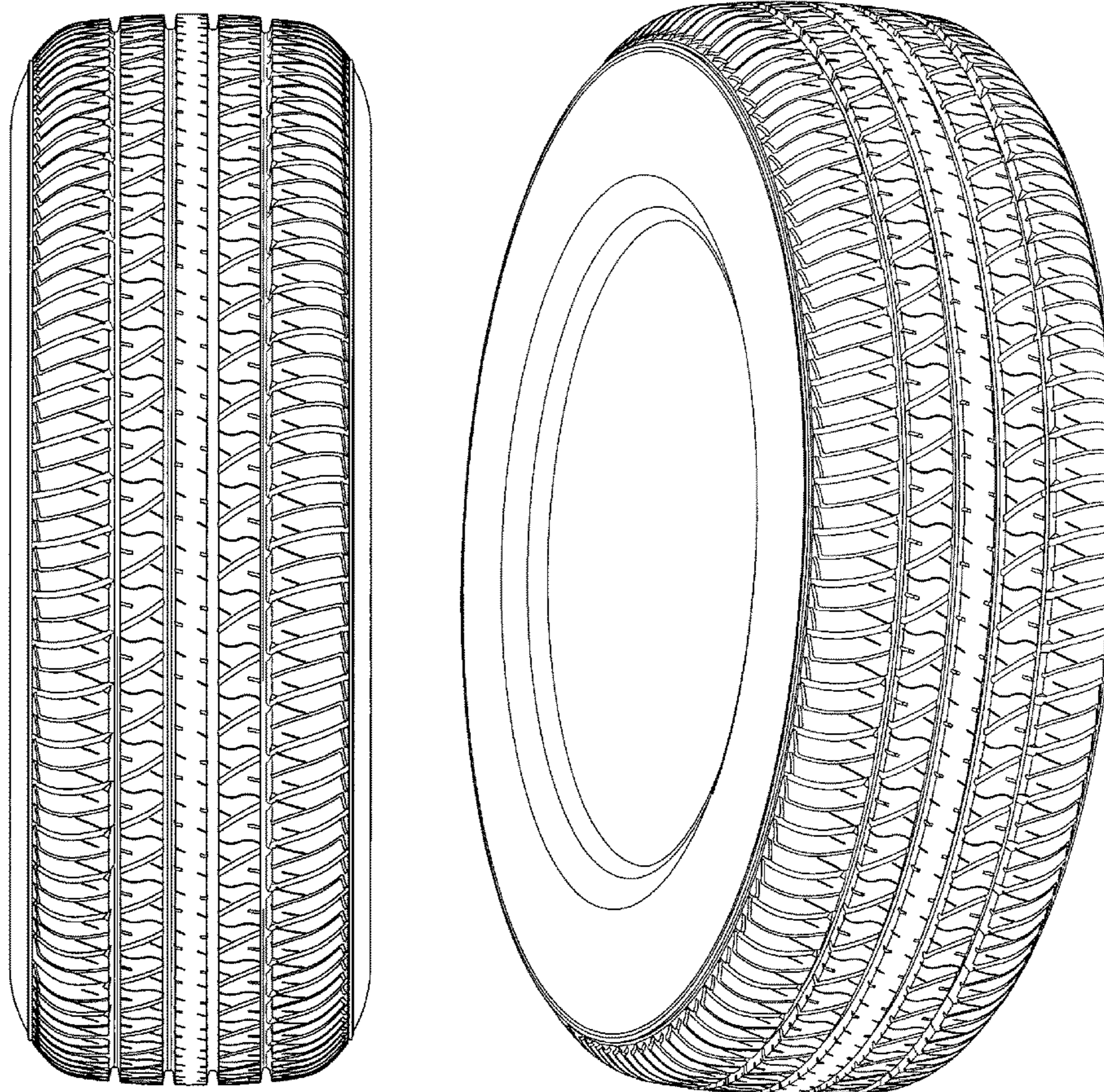

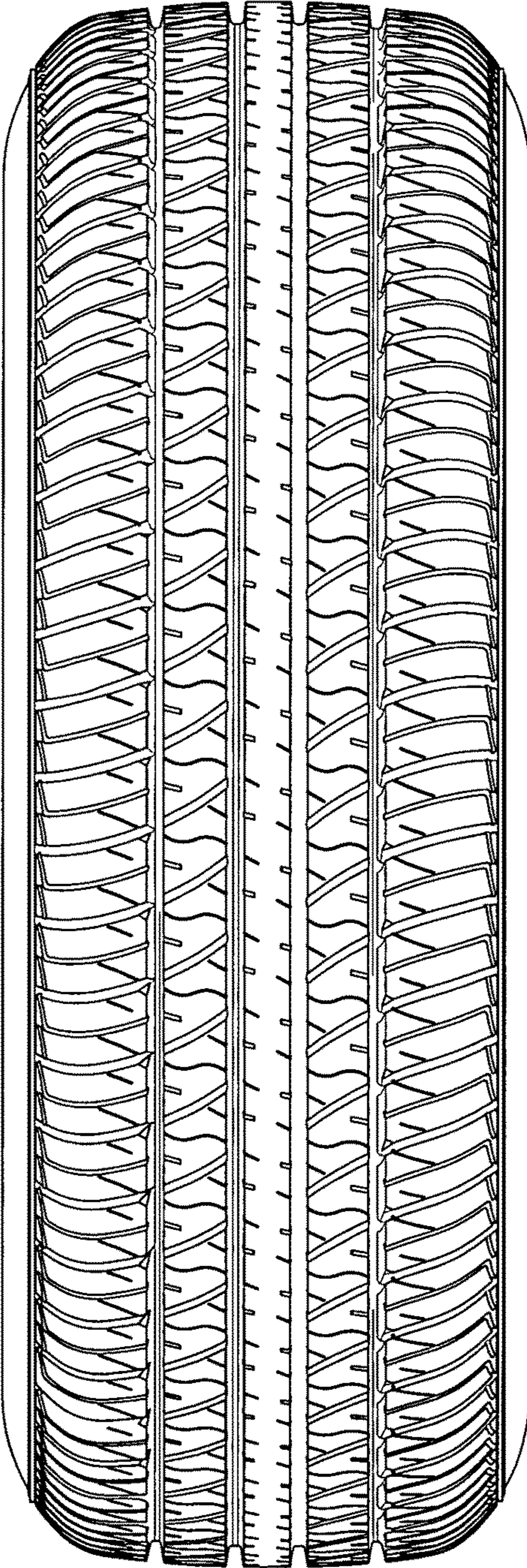

FIG. 1

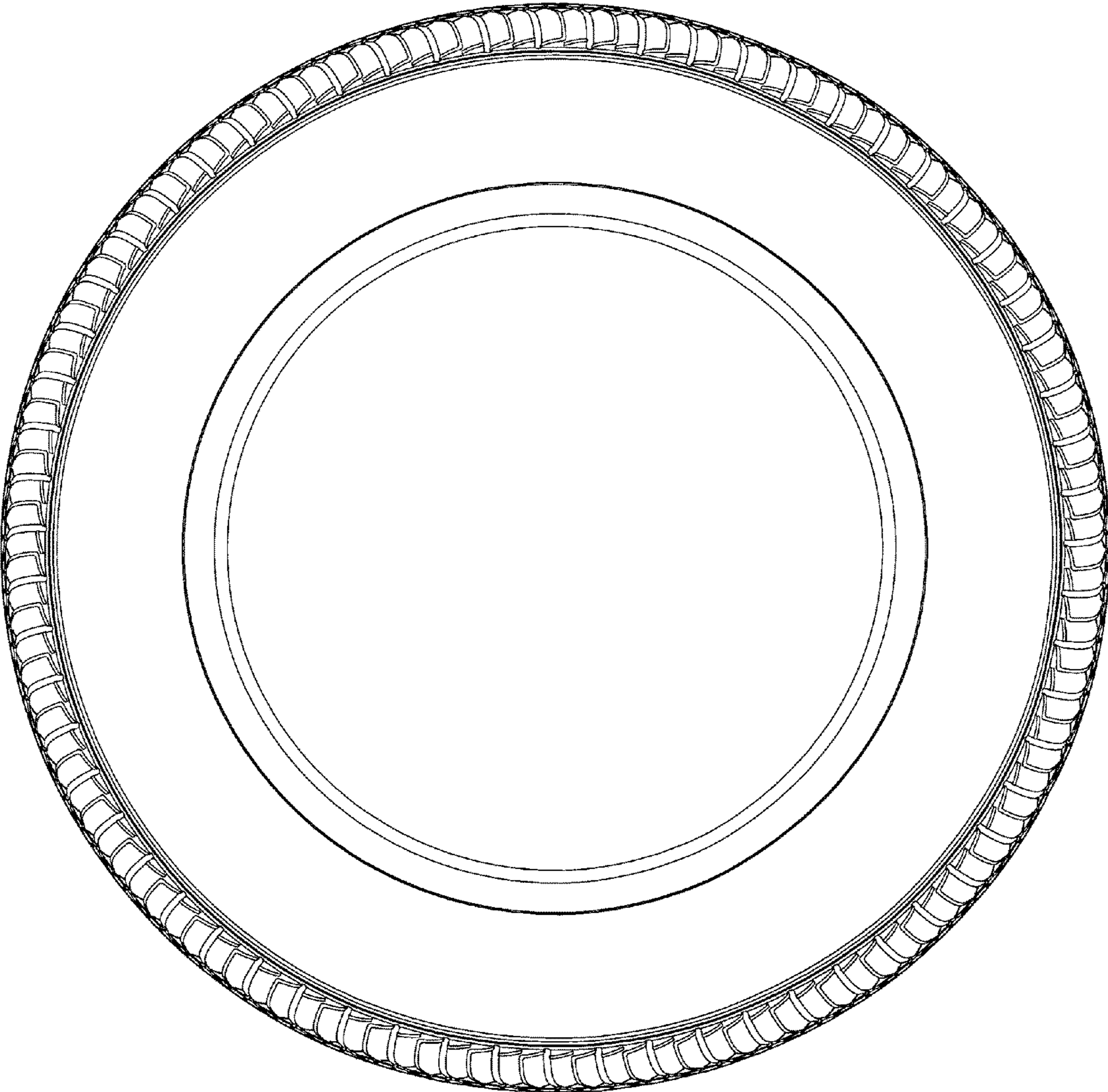

FIG. 2

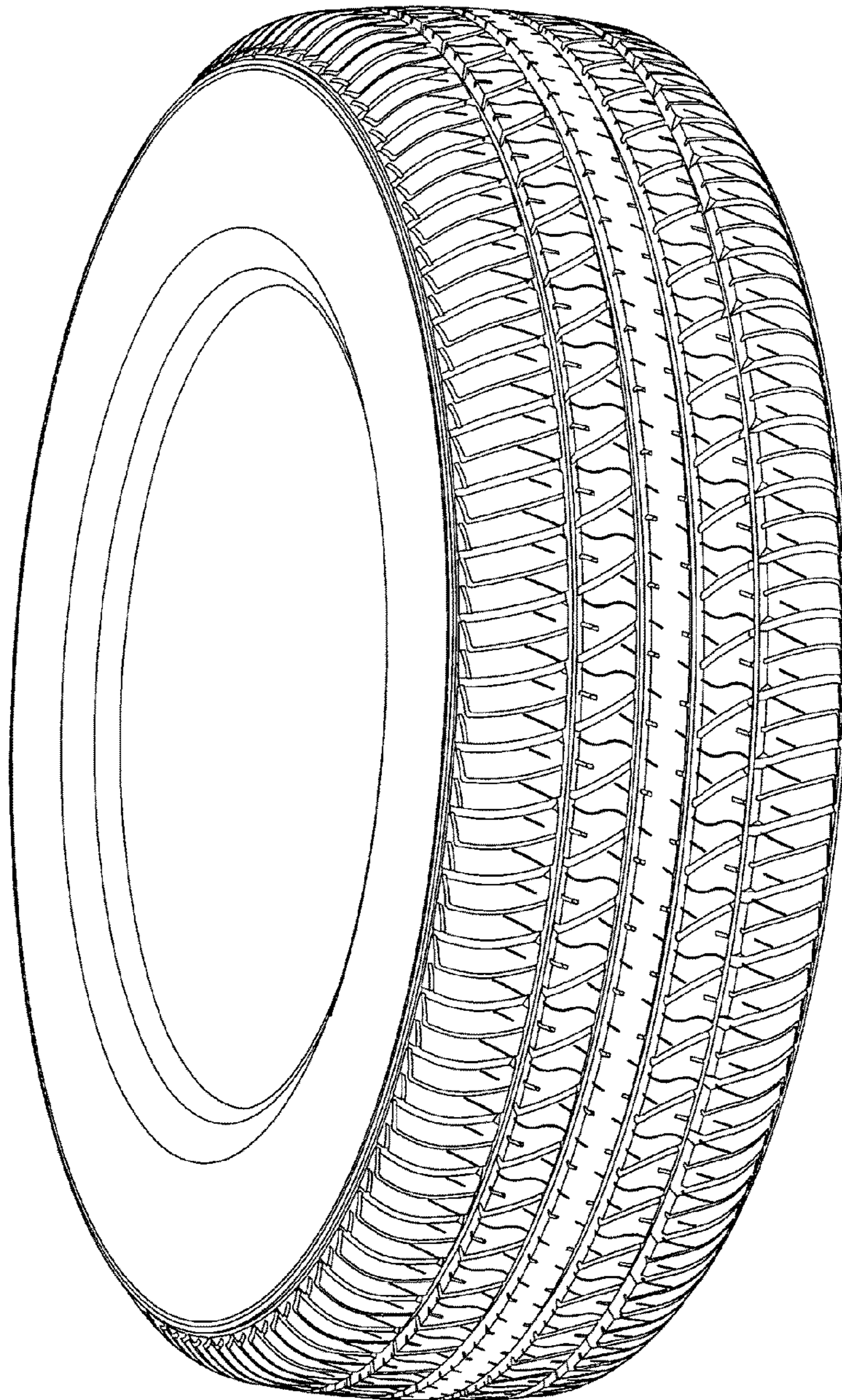

FIG. 3