



US00D744408S

(12) **United States Design Patent**  
**Chen**

(10) **Patent No.:** **US D744,408 S**  
(45) **Date of Patent:** **\*\* Dec. 1, 2015**

(54) **TIRE**

(71) Applicant: **CHENG SHIN RUBBER (XIAMEN) IND. LTD.**, Xiamen (CN)

(72) Inventor: **Shiu-Hsiung Chen**, Xiamen (TW)

(73) Assignee: **CHENG SHIN RUBBER (XIAMEN) IND., LTD.**, Xiamen, Fujian (CN)

(\*\*) Term: **14 Years**

(21) Appl. No.: **29/491,397**

(22) Filed: **May 20, 2014**

(51) **LOC (10) Cl.** ..... **12-15**

(52) **U.S. Cl.**  
USPC ..... **D12/579**

(58) **Field of Classification Search**  
USPC ..... D12/574, 578, 559, 561, 579, 602, 604, D12/605, 512, 519, 522, 536-538, 542, 544, D12/551, 552, 554, 563; D7/588, 396.4, D7/396.5; 152/523, 524, 525, 555, 152/209.1-209.9, 209.11-209.19, 152/209.21-209.28, 455; D11/2-4, 26  
CPC ..... B60C 13/00; B60C 13/001; B60C 13/02; B60C 1/0025; B60C 11/03; B60C 11/0304; B60C 11/1218; B60C 11/1236; B60C 11/1281; B60C 2011/1213; B60C 2200/06; B60C 1/00

See application file for complete search history.

(56) **References Cited**

U.S. PATENT DOCUMENTS

D104,149	S	*	4/1937	Smith	.....	152/209.12
D157,118	S	*	2/1950	Anderson	.....	280/62
D389,441	S	*	1/1998	Rooney	.....	D12/544
D450,020	S	*	11/2001	Takagi	.....	D12/579
D456,344	S	*	4/2002	Rooney	.....	D12/579
D459,289	S	*	6/2002	Lo	.....	D12/544
D484,089	S	*	12/2003	Kindig	.....	D12/579
7,174,936	B2	*	2/2007	Becker	.....	B60C 7/12 152/246
D560,156	S	*	1/2008	Lo	.....	D12/544
D591,222	S	*	4/2009	Green	.....	D12/579
D654,012	S	*	2/2012	Lo	.....	D12/579
D701,823	S	*	4/2014	Lo	.....	D12/544
D704,623	S	*	5/2014	Johnson	.....	D12/579
D707,620	S	*	6/2014	Barajas	.....	D12/579

\* cited by examiner

*Primary Examiner* — Deanna L Pratt  
*Assistant Examiner* — Katie Mroczka

(57) **CLAIM**  
The ornamental design for a tire, as shown and described.

**DESCRIPTION**

FIG. 1 is a perspective view of a tire showing my present design;  
FIG. 2 is a front view thereof;  
FIG. 3 is a rear view thereof;  
FIG. 4 is a left side view thereof;  
FIG. 5 is a right side view thereof;  
FIG. 6 is a top view thereof; and,  
FIG. 7 is a bottom view thereof.

**1 Claim, 6 Drawing Sheets**

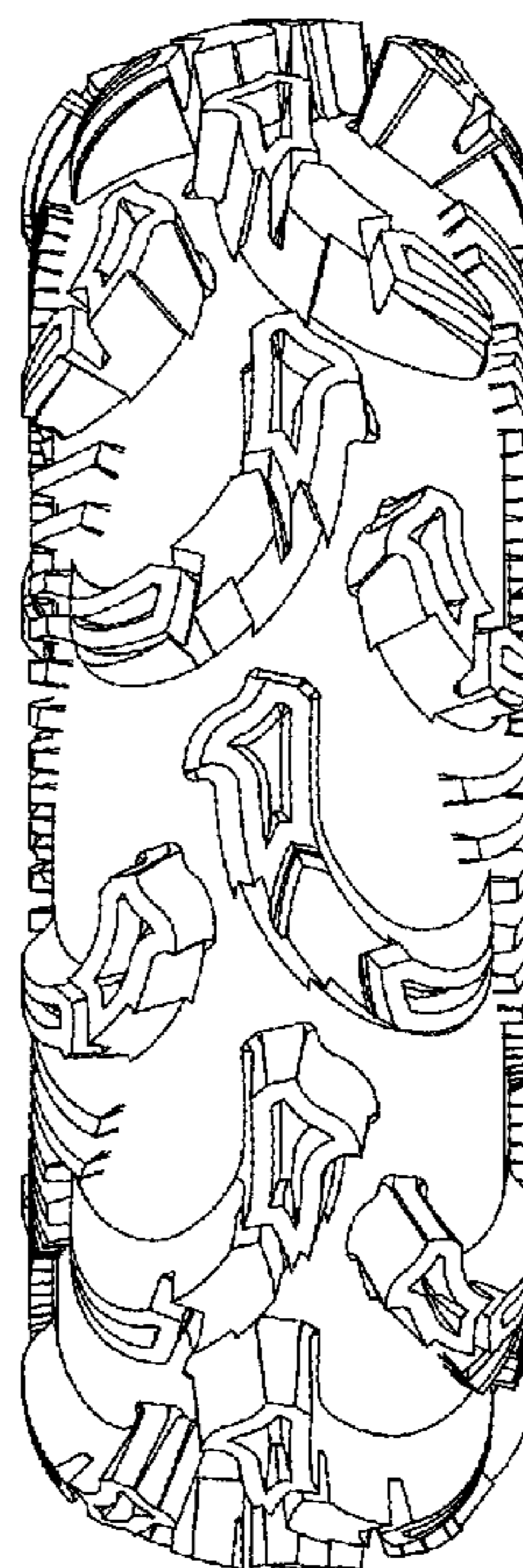
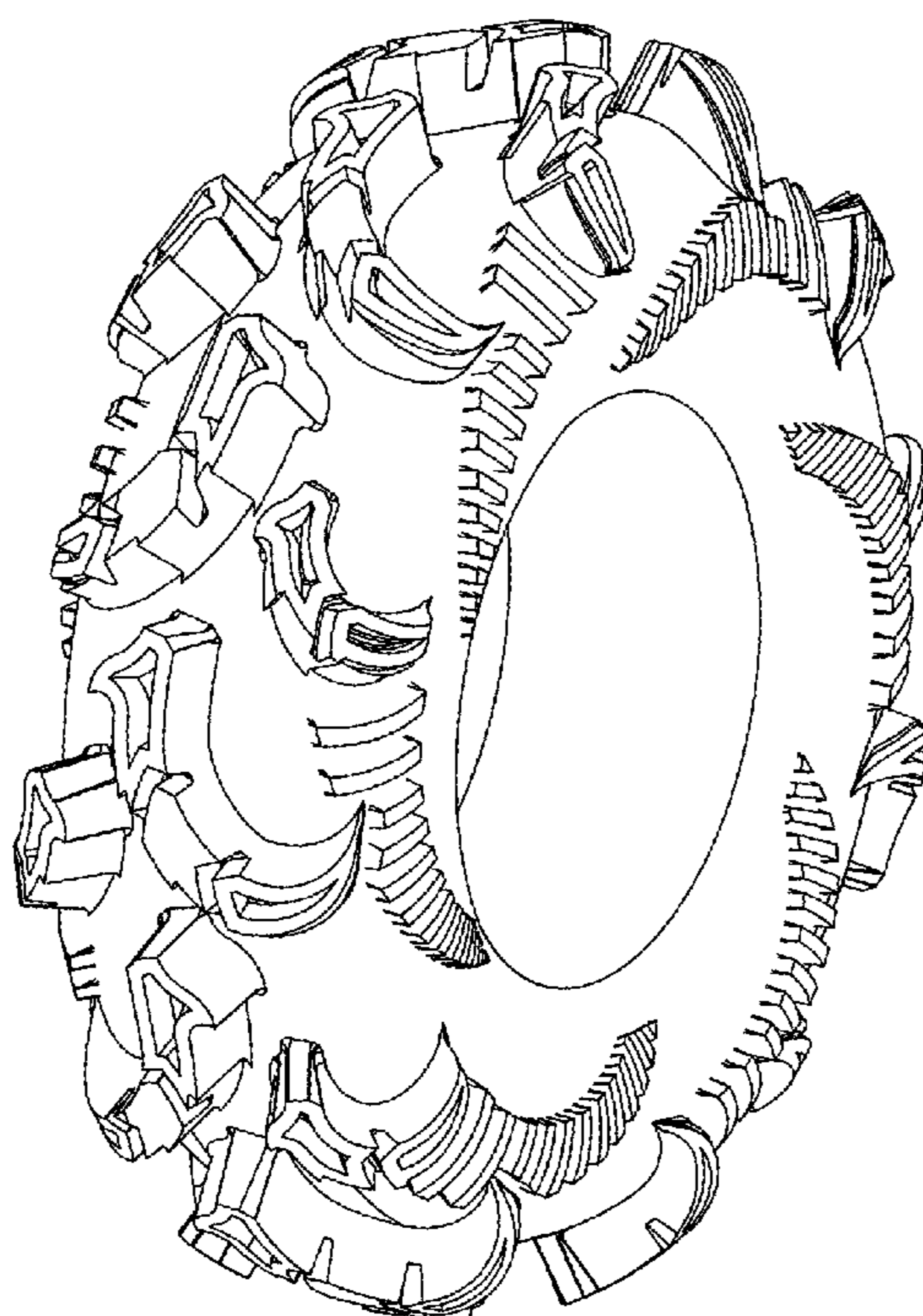

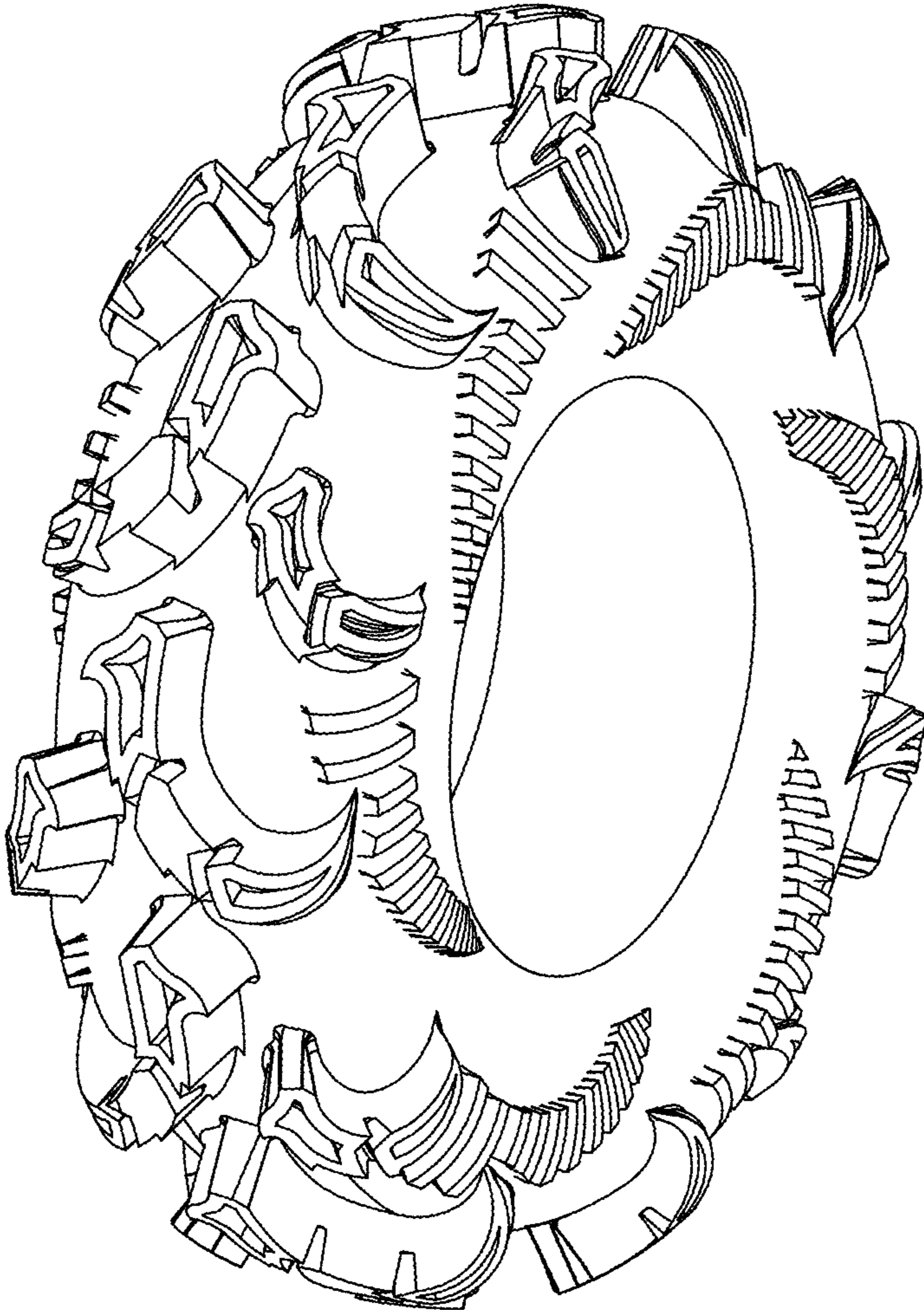

FIG. 1

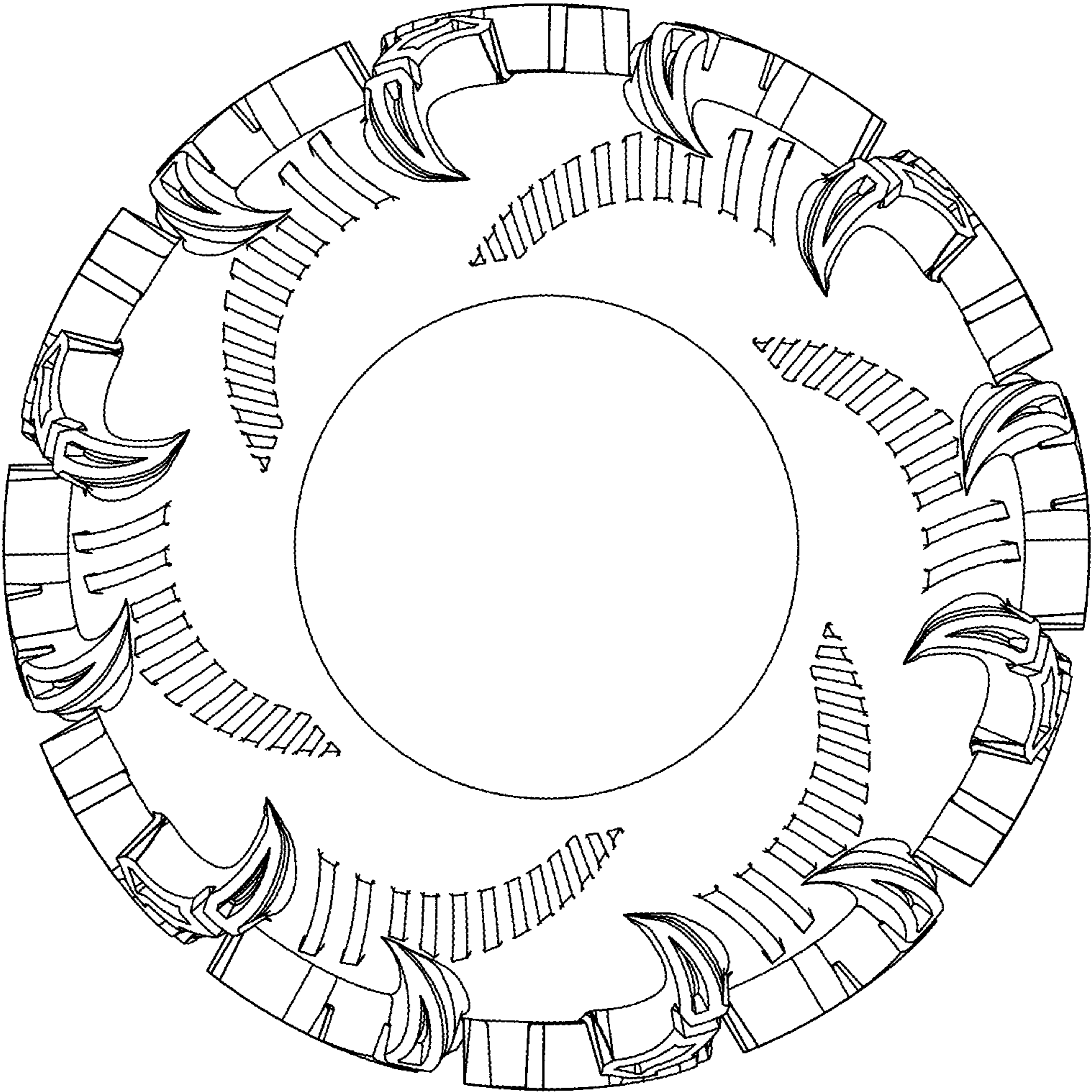

FIG. 2

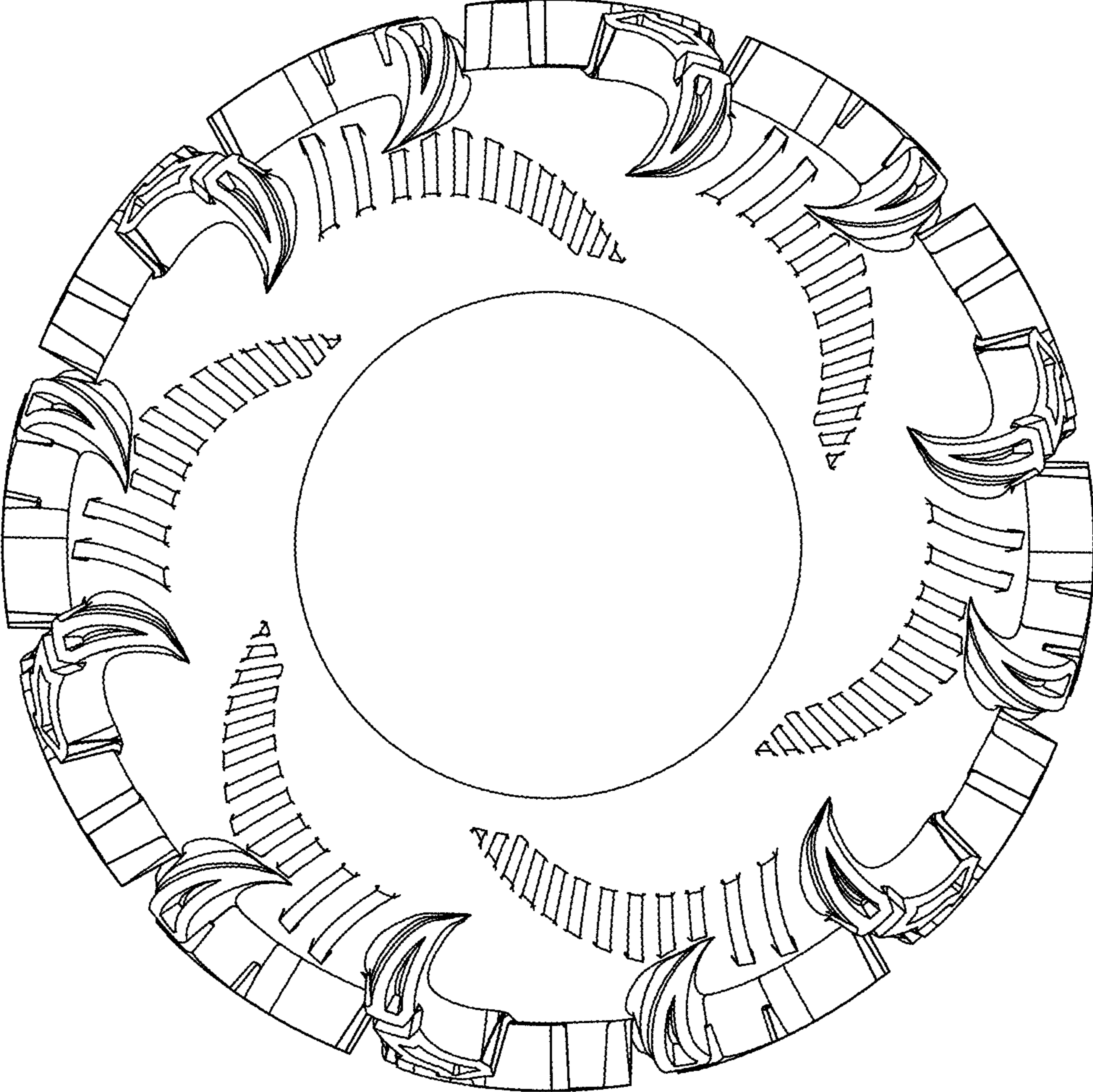

FIG. 3

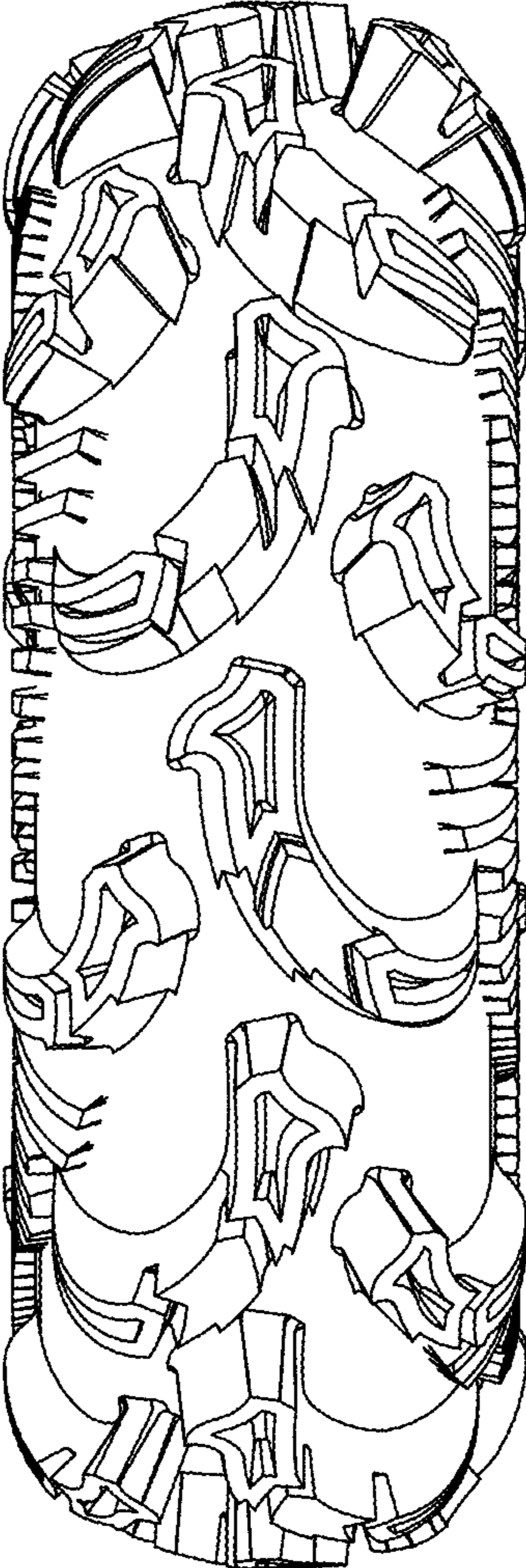
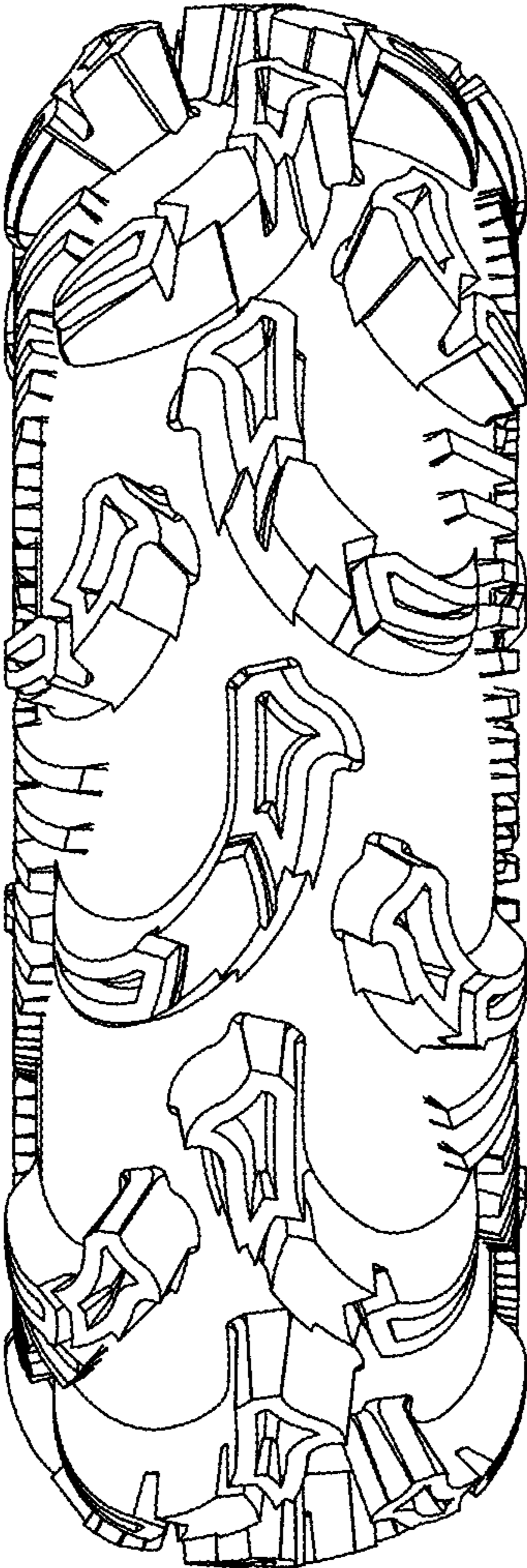

FIG. 4



**FIG. 5**

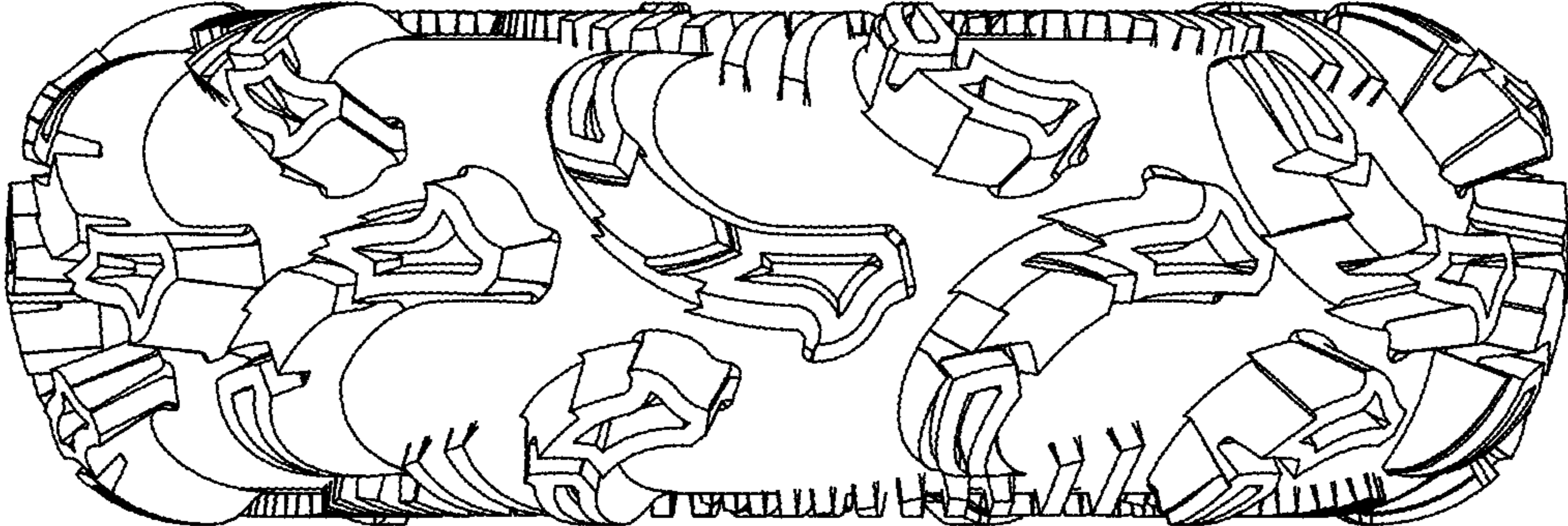

FIG. 6

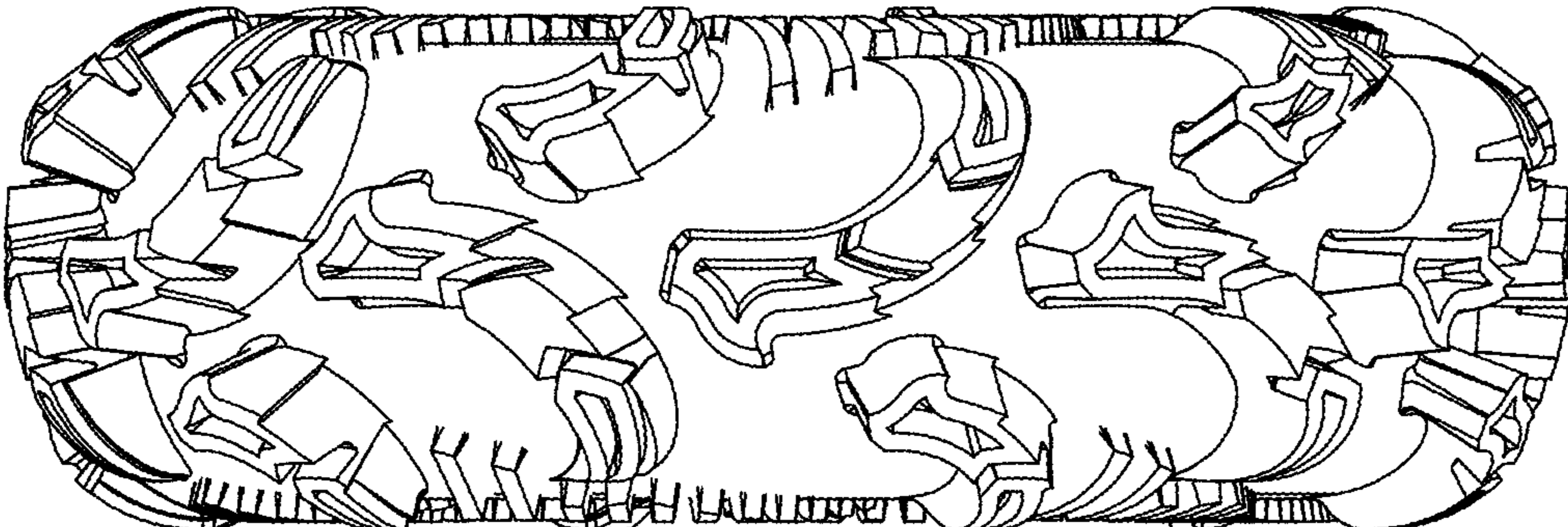

FIG. 7