



US00D744406S

(12) **United States Design Patent**
Bosch Alsina

(10) **Patent No.:** **US D744,406 S**

(45) **Date of Patent:** **** Dec. 1, 2015**

(54) **TYRE**

(71) Applicant: **Barcino Tyre Company, S.L.**, Vilassar de Dalt (ES)

(72) Inventor: **Rafael Bosch Alsina**, Vilassar De Dalt (ES)

(73) Assignee: **Barcino Tyre Company, S.L.**, Vilassar de Dalt (ES)

(**) Term: **14 Years**

(21) Appl. No.: **29/442,712**

(22) Filed: **Apr. 24, 2013**

(30) **Foreign Application Priority Data**

Oct. 25, 2012 (WO) DM/079 378

(51) **LOC (10) Cl.** **12-15**

(52) **U.S. Cl.**
USPC **D12/521**

(58) **Field of Classification Search**
USPC D12/505-532
CPC B60C 11/0304; B60C 11/0302; B60C 11/0306; B60C 11/0309; B60C 11/0318; B60C 11/0311; B60C 11/042; B60C 11/13; B60C 11/00; B60C 11/11; B60C 11/12

See application file for complete search history.

(56) **References Cited**

U.S. PATENT DOCUMENTS

D599,728 S *	9/2009	Froger et al.	D12/521
D644,592 S *	9/2011	Grabo et al.	D12/519
D649,508 S *	11/2011	Allison et al.	D12/521
D651,553 S *	1/2012	Knowles et al.	D12/518
D659,075 S *	5/2012	Harvey et al.	D12/521
D666,551 S *	9/2012	Schmidt-Zum Berge et al.	D12/521
D668,598 S *	10/2012	Hughes et al.	D12/521
D677,215 S *	3/2013	Nakamura	D12/523
D692,822 S *	11/2013	Nakamura	D12/521
D707,619 S *	6/2014	Fu	D12/521
D709,434 S *	7/2014	Kato	D12/521
D713,325 S *	9/2014	Maxwell et al.	D12/521
D720,282 S *	12/2014	Kim et al.	D12/521

* cited by examiner

Primary Examiner — Stacia Cadmus

(74) *Attorney, Agent, or Firm* — Winstead PC

(57) **CLAIM**

The ornamental design for a tyre, as shown and described.

DESCRIPTION

FIG. 1 is a perspective view of a tyre;
FIG. 2 is a front view of the tyre of FIG. 1;
FIG. 3 is a side view of the tyre of FIG. 1; and
FIG. 4 is an enlarged front view of the tyre of FIG. 1.

1 Claim, 4 Drawing Sheets

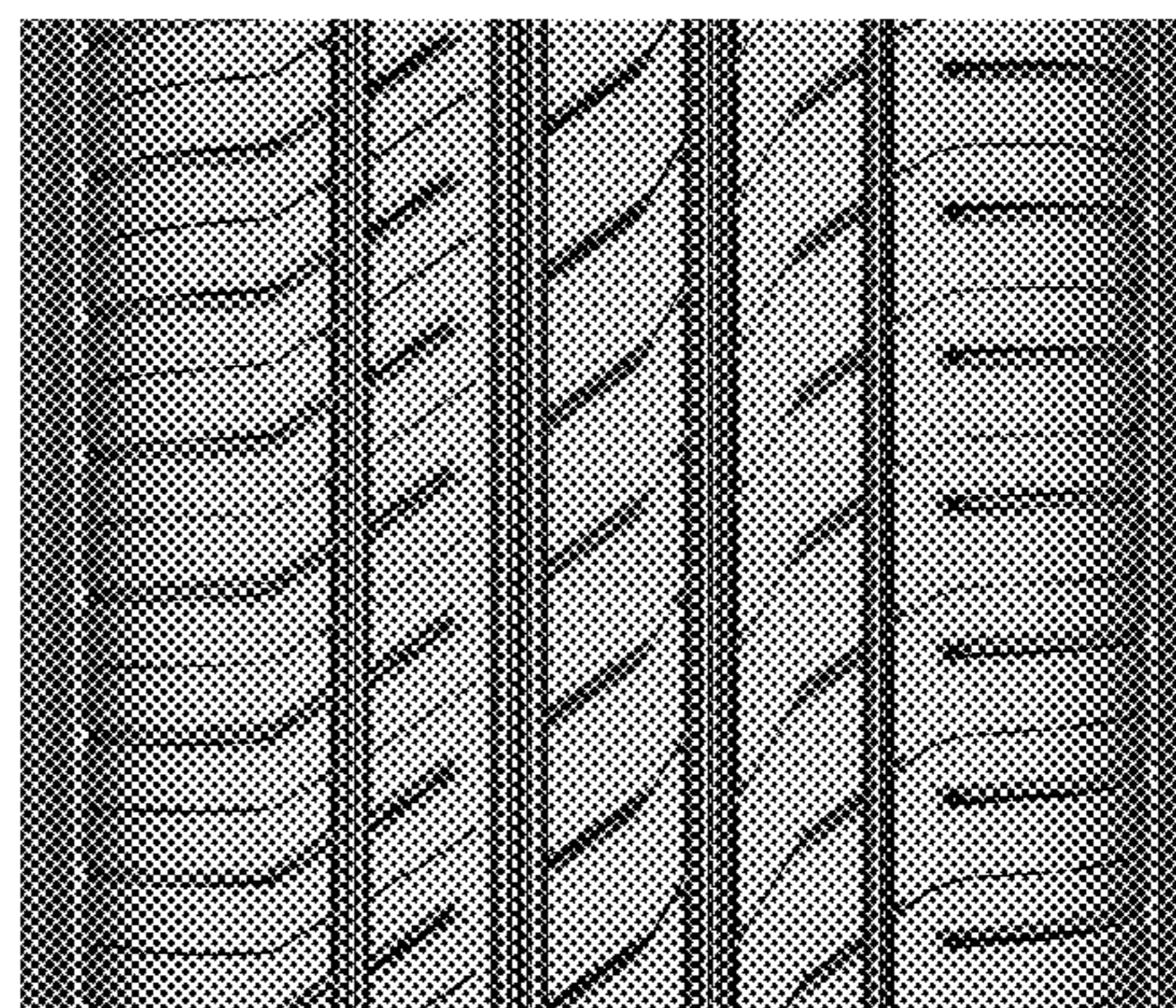
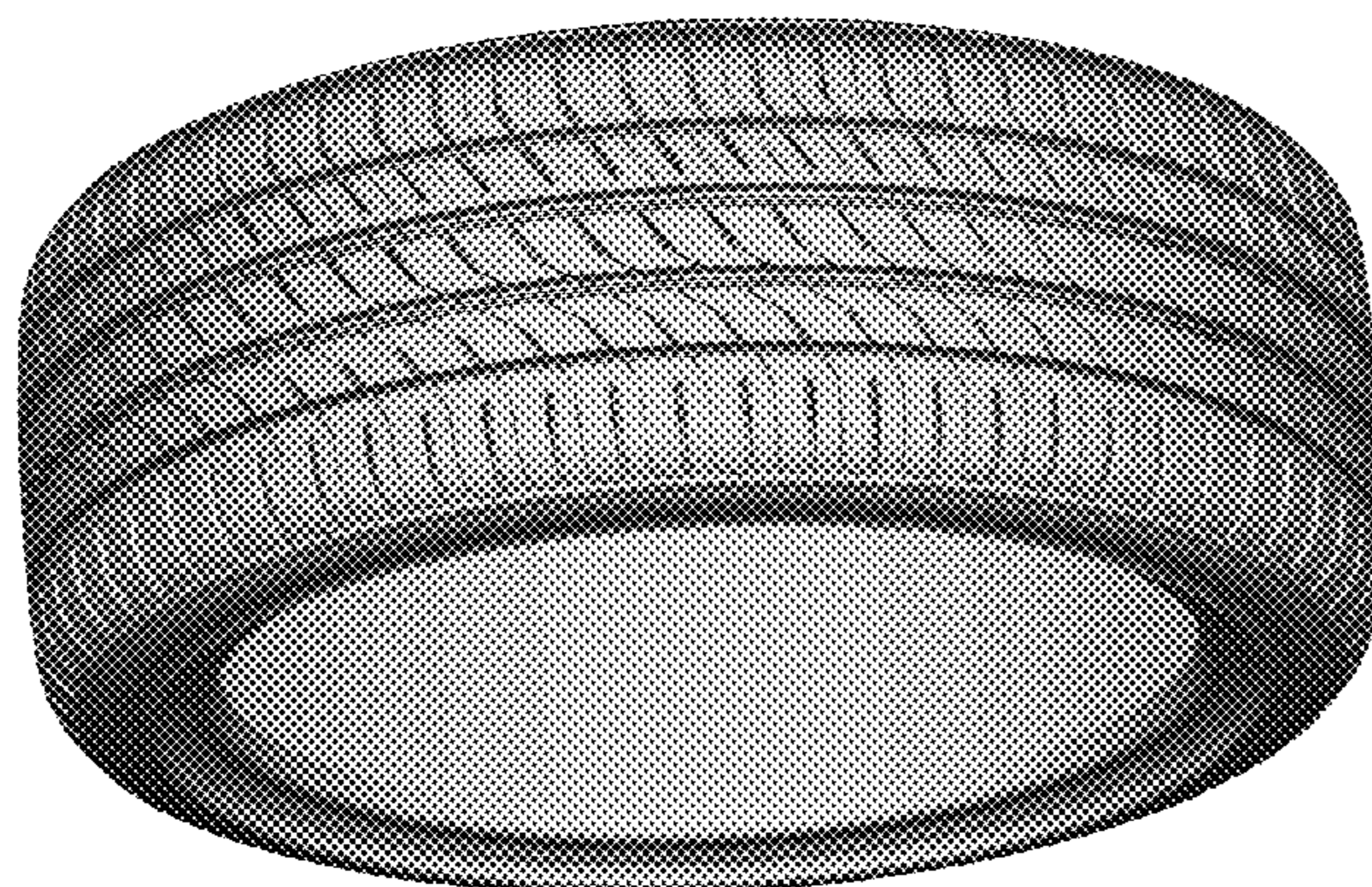



Figure 1

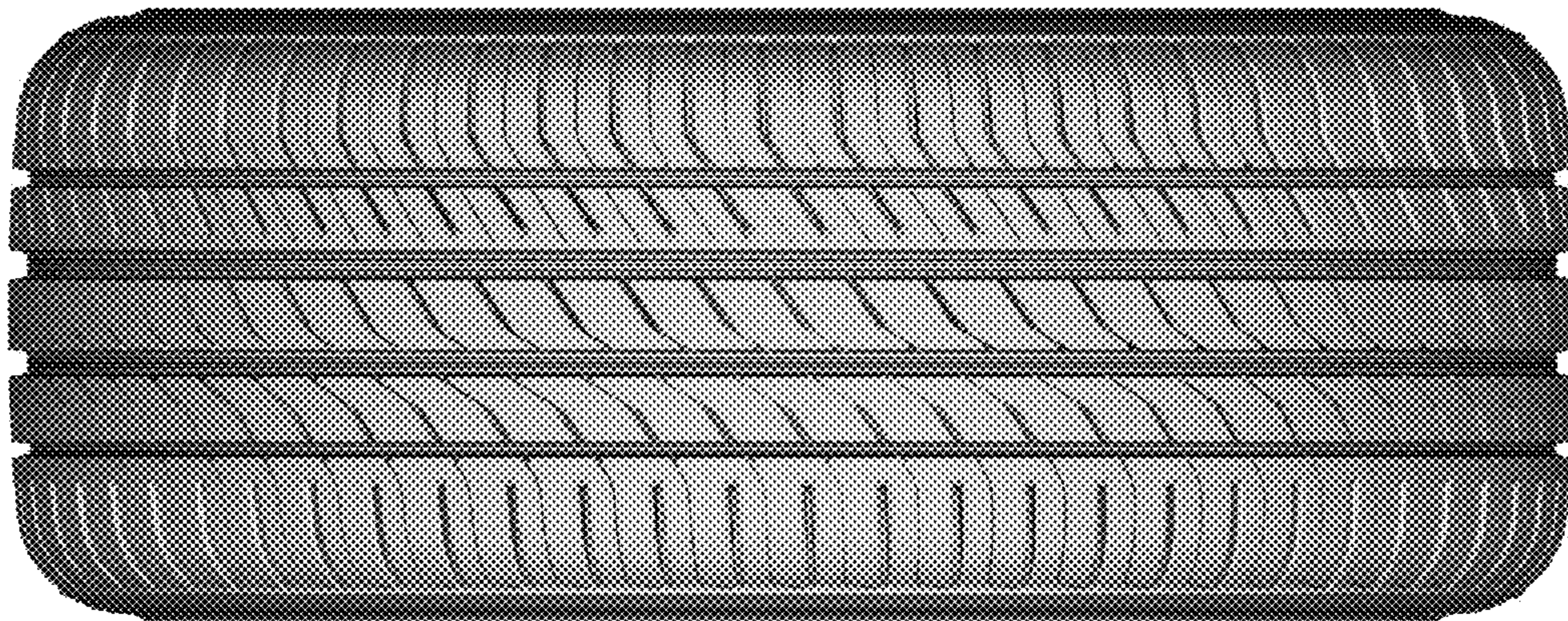

Figure 2

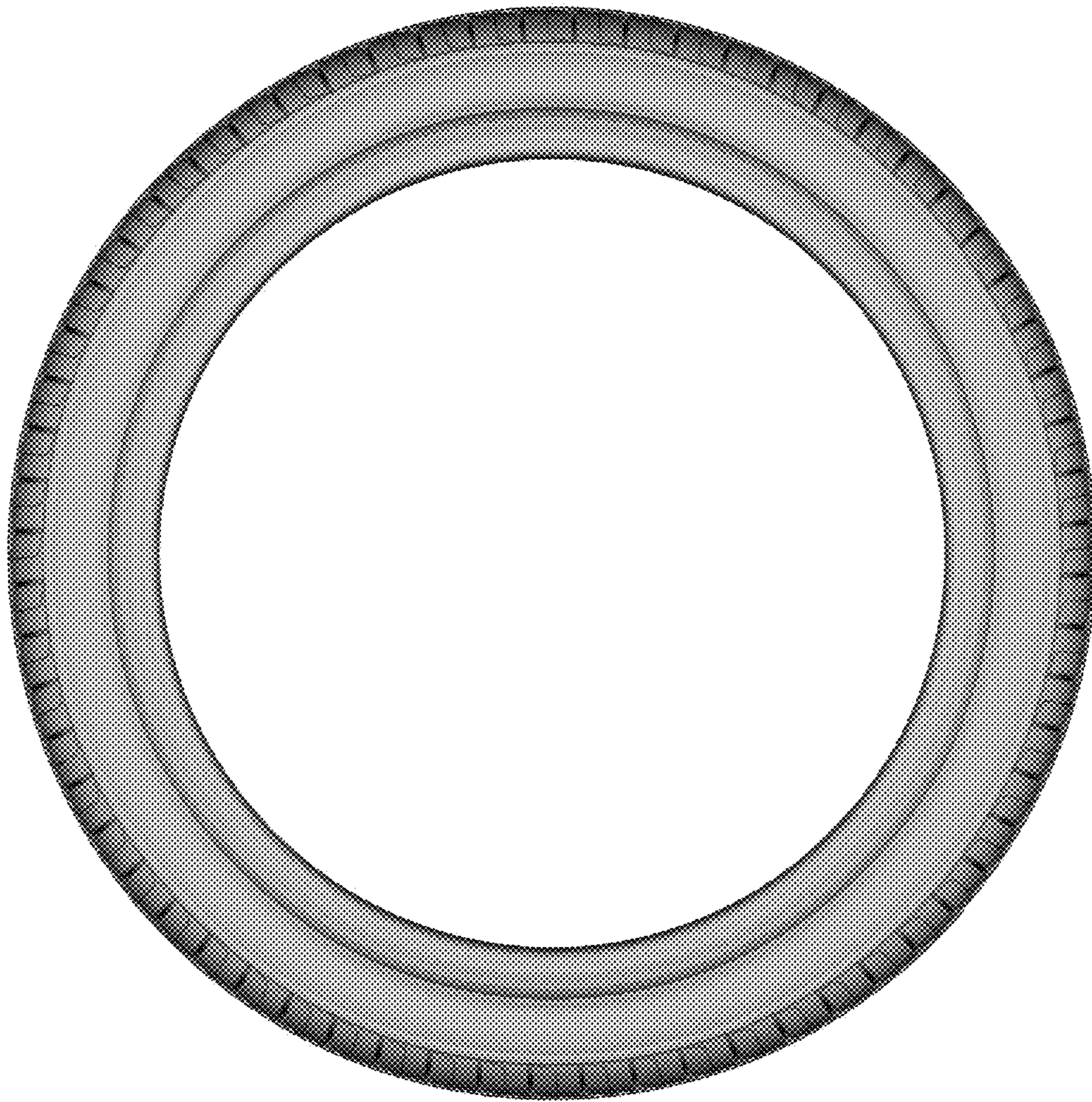

Figure 3

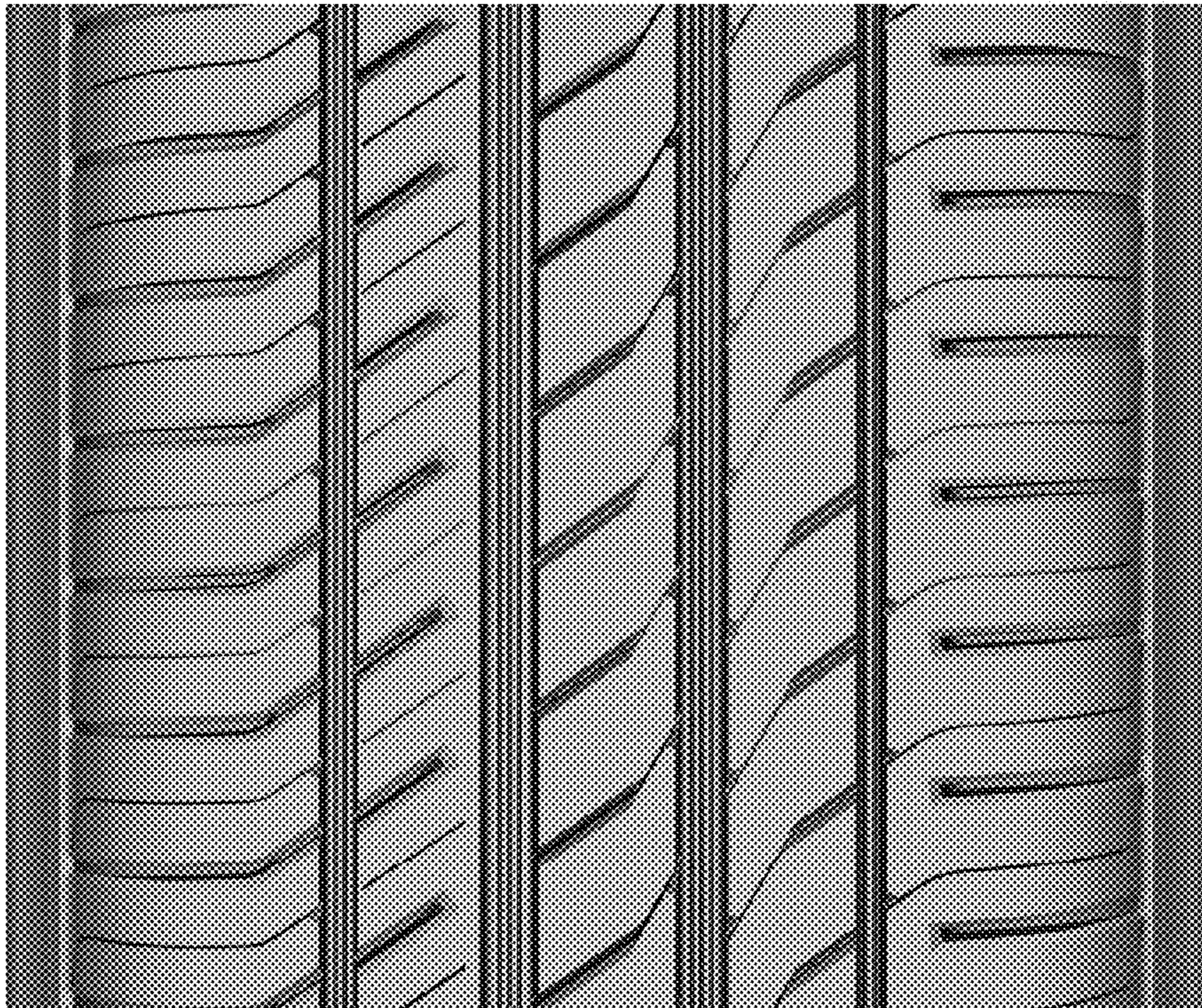

Figure 4