



US00D744332S

(12) **United States Design Patent**
D'Anglade

(10) **Patent No.:** **US D744,332 S**

(45) **Date of Patent:** **** Dec. 1, 2015**

(54) **CARDBOARD BOX**

(56) **References Cited**

(71) Applicant: **ABZAC CANADA INC.**,
Drummondville (CA)
(72) Inventor: **Pierre-Michel D'Anglade**, Ville
Mont-Royal (CA)
(73) Assignee: **ABZAC Canada Inc.**, Quebec (CA)
(**) Term: **14 Years**
(21) Appl. No.: **29/493,371**
(22) Filed: **Jun. 9, 2014**

U.S. PATENT DOCUMENTS

1,917,132	A *	7/1933	Labombarde	229/114
D198,411	S *	6/1964	Hanopole	D9/418
D223,732	S *	5/1972	Misenko	D19/76
D307,109	S *	4/1990	Dasher et al.	D9/418
D344,387	S *	2/1994	Holliday	D3/312
D389,054	S *	1/1998	Teags	D9/432
D477,217	S *	7/2003	Riedi	D9/418
6,889,893	B2 *	5/2005	Kent	229/171
D608,634	S *	1/2010	Riedi	D9/432
D621,704	S *	8/2010	Lymn et al.	D9/432
D727,142	S *	4/2015	Bankowski	D9/418

* cited by examiner

Primary Examiner — Susan Bennett Hattan

Assistant Examiner — Vy Koenig

(74) *Attorney, Agent, or Firm* — Brinks Gilson & Lione

(30) **Foreign Application Priority Data**

Dec. 13, 2013 (CA) 154426

(51) **LOC (10) Cl.** **09-03**

(52) **U.S. Cl.**
USPC **D9/432; D9/418**

(58) **Field of Classification Search**

USPC D9/414-419, 420-425, 428, 429-435,
D9/600, 652, 667-679, 708, 719, 734;
D3/203.2, 272, 273, 294, 302-304;
D7/538-542, 601, 602, 629
CPC B65D 5/18; B65D 5/20; B65D 5/24;
B65D 5/28; B65D 5/30; B65D 5/42; B65D
5/46; B65D 5/70; B65D 5/74; B65D 5/546;
B65D 5/2038; B65D 5/2052; B65D 5/48022;
B65D 5/665; B65D 25/00; B65D 85/00

See application file for complete search history.

(57) **CLAIM**

The ornamental design for a cardboard box, as shown and described.

DESCRIPTION

FIG. 1 is a perspective view of the cardboard box showing my new design.
FIG. 2 is a front elevation view thereof.
FIG. 3 is a rear elevation view thereof.
FIGS. 4 and 5 are side elevation views thereof.
FIG. 6 is a bottom plan view thereof; and,
FIG. 7 is a top plan view thereof.
The broken lines shown in the drawings illustrate portions of the cardboard box that form no part of the claimed design.

1 Claim, 6 Drawing Sheets

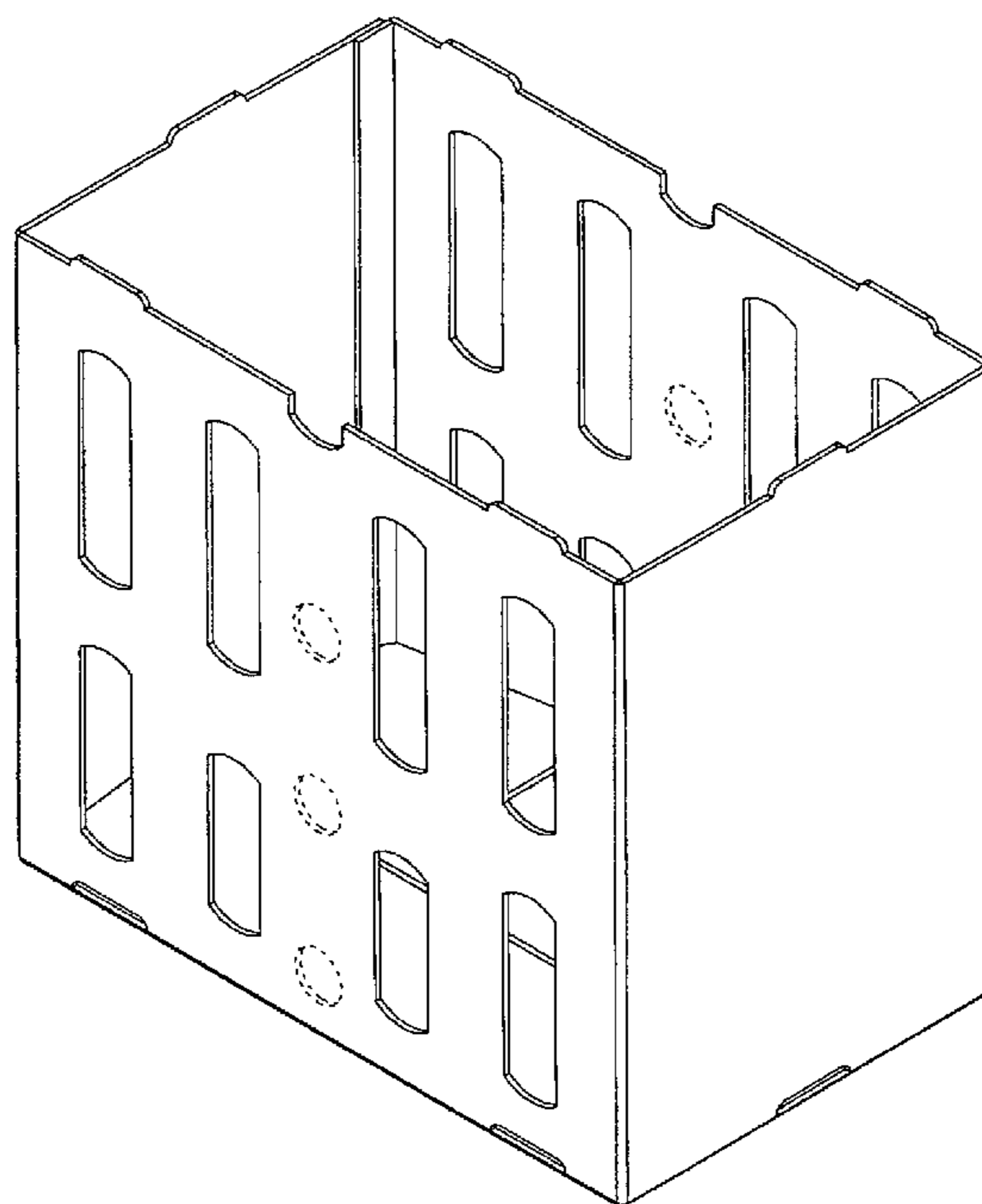

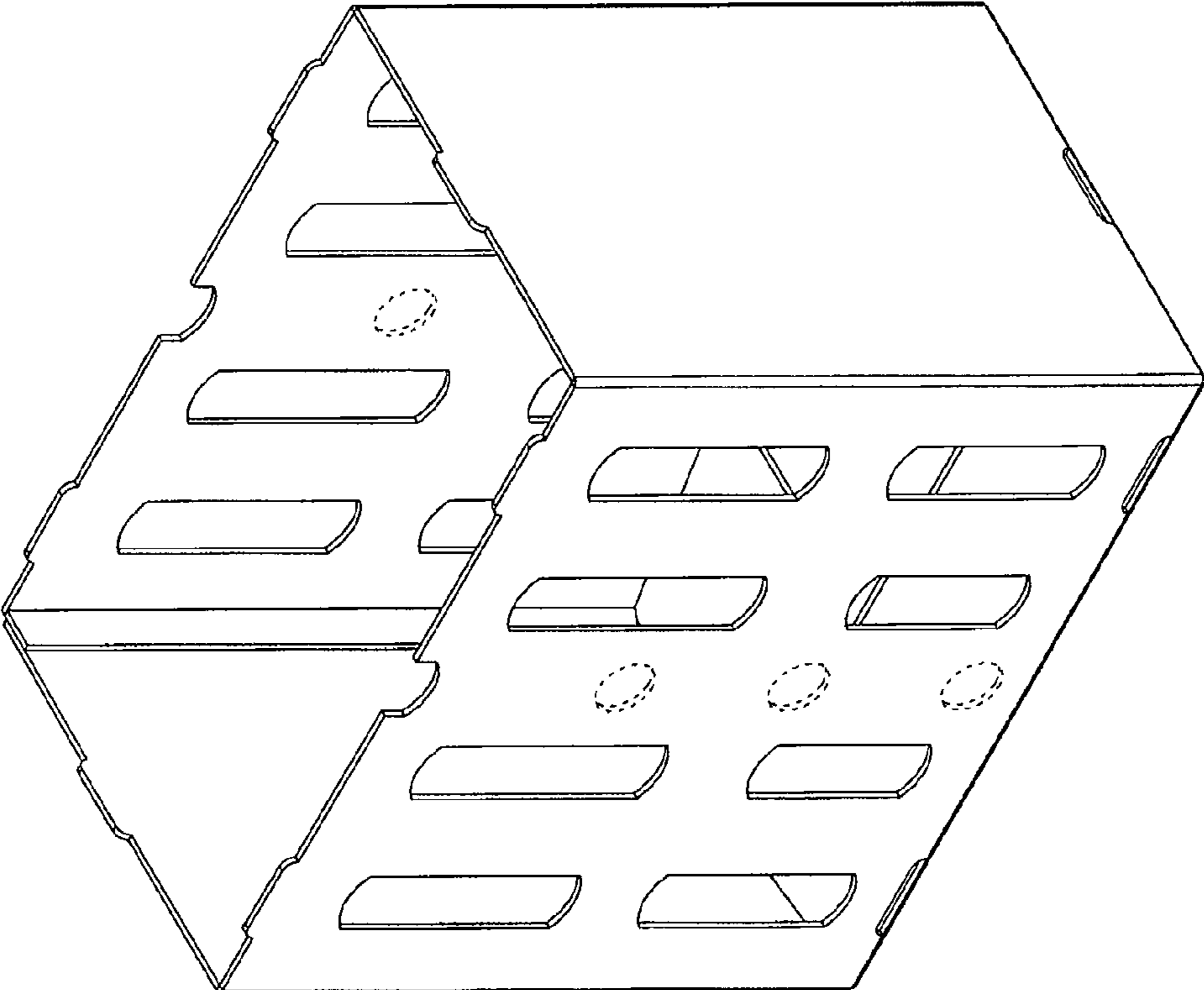

FIG. 1

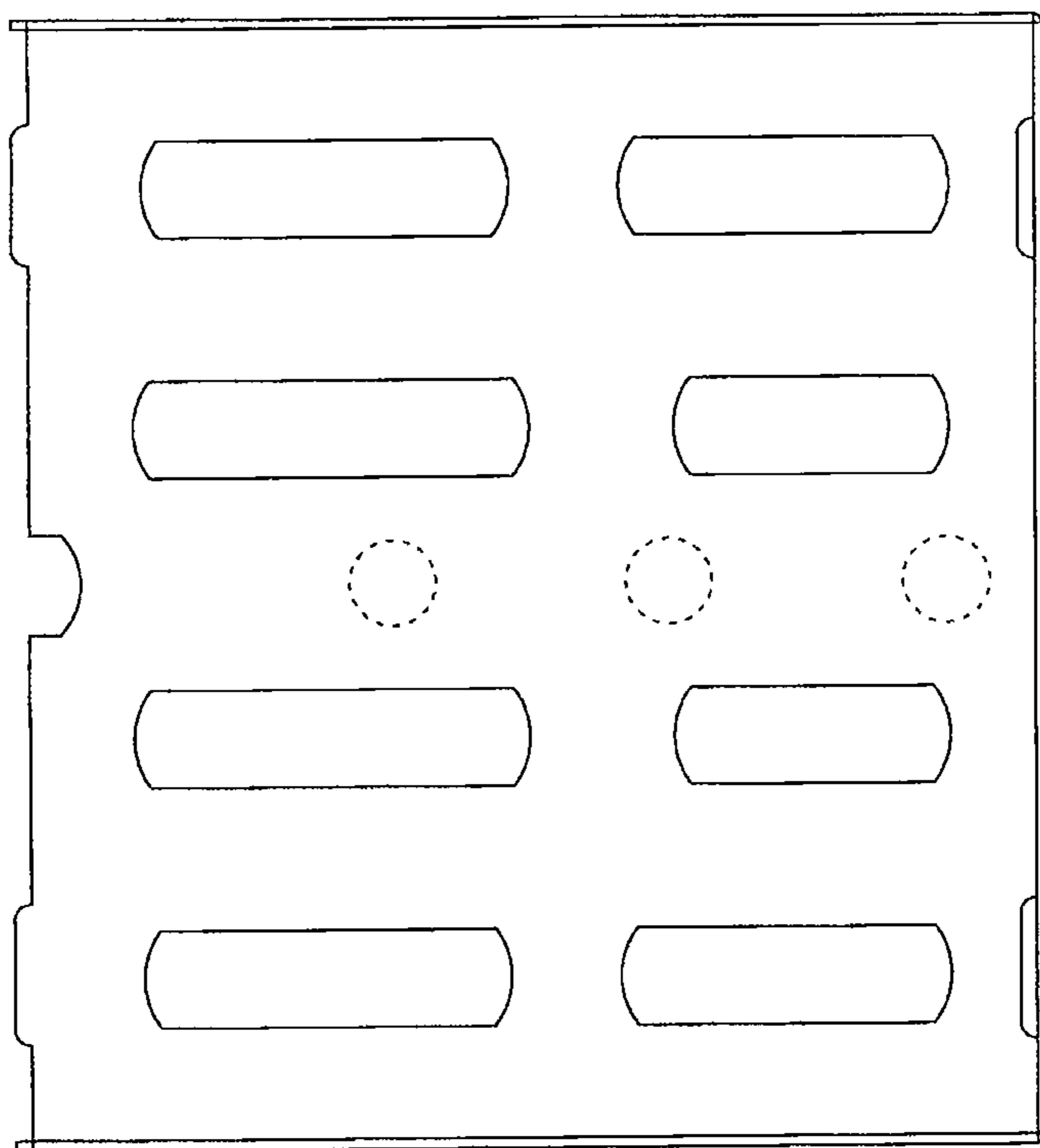

FIG. 2

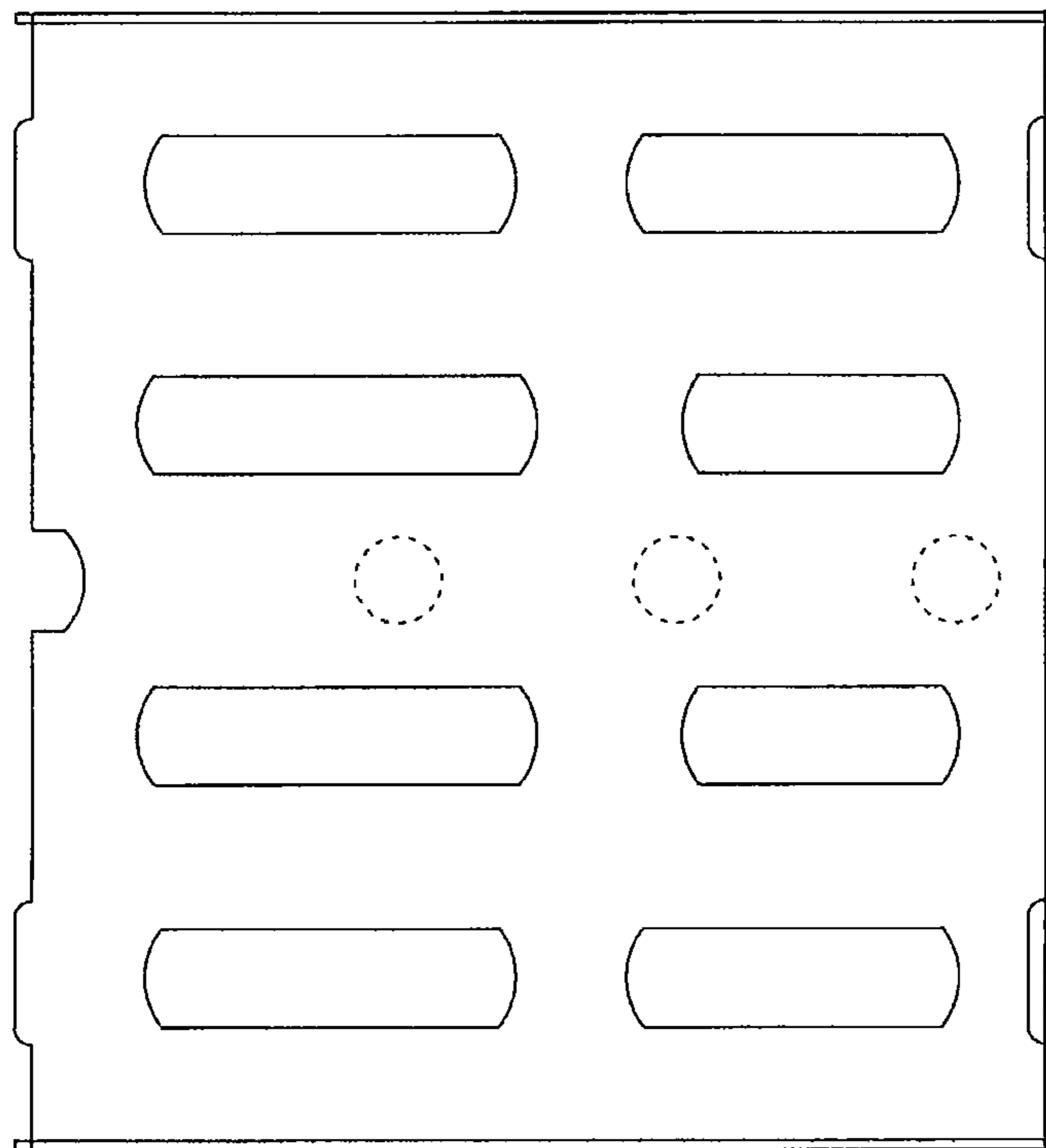

FIG. 3

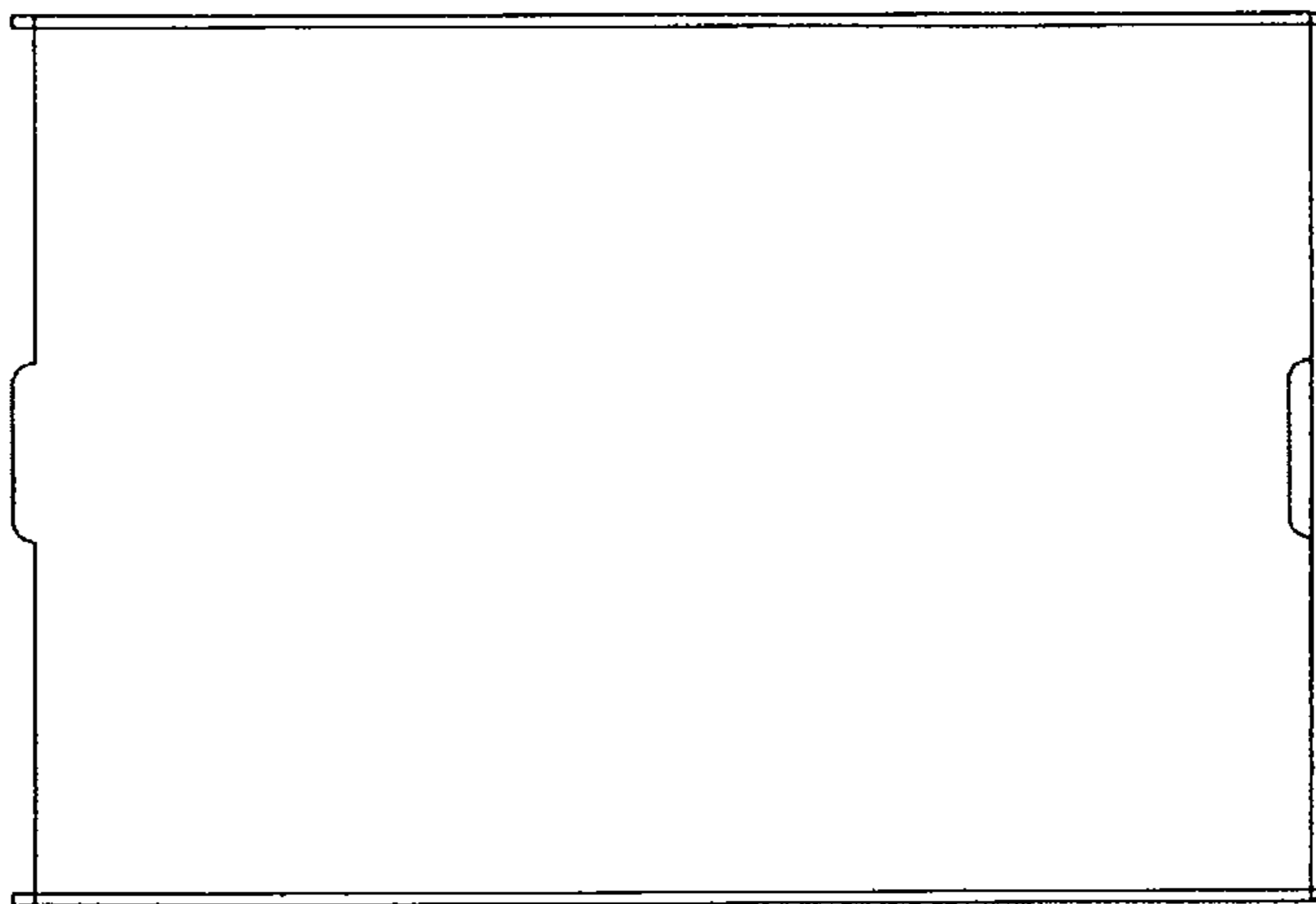

FIG. 5

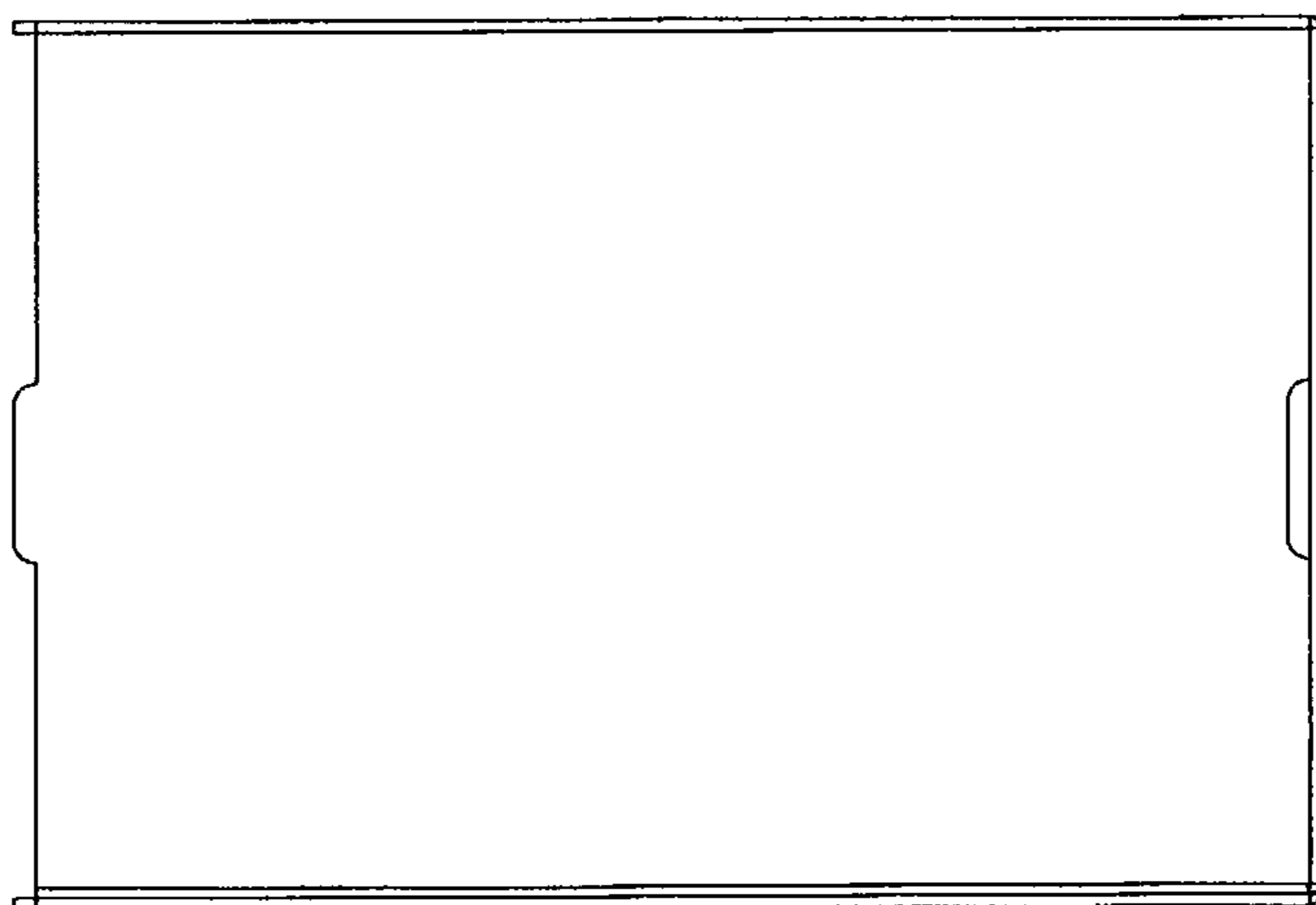

FIG. 4

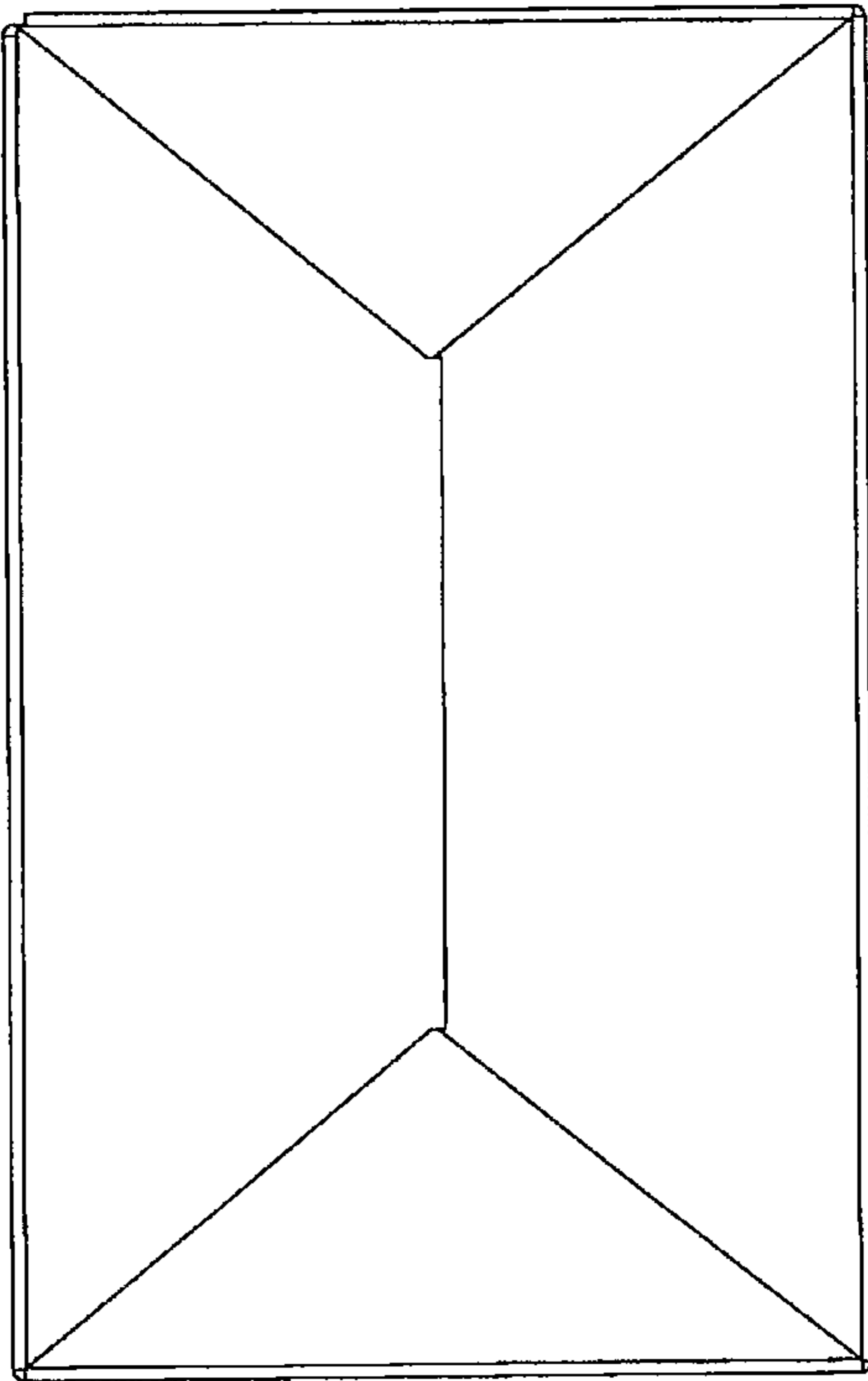

FIG. 6

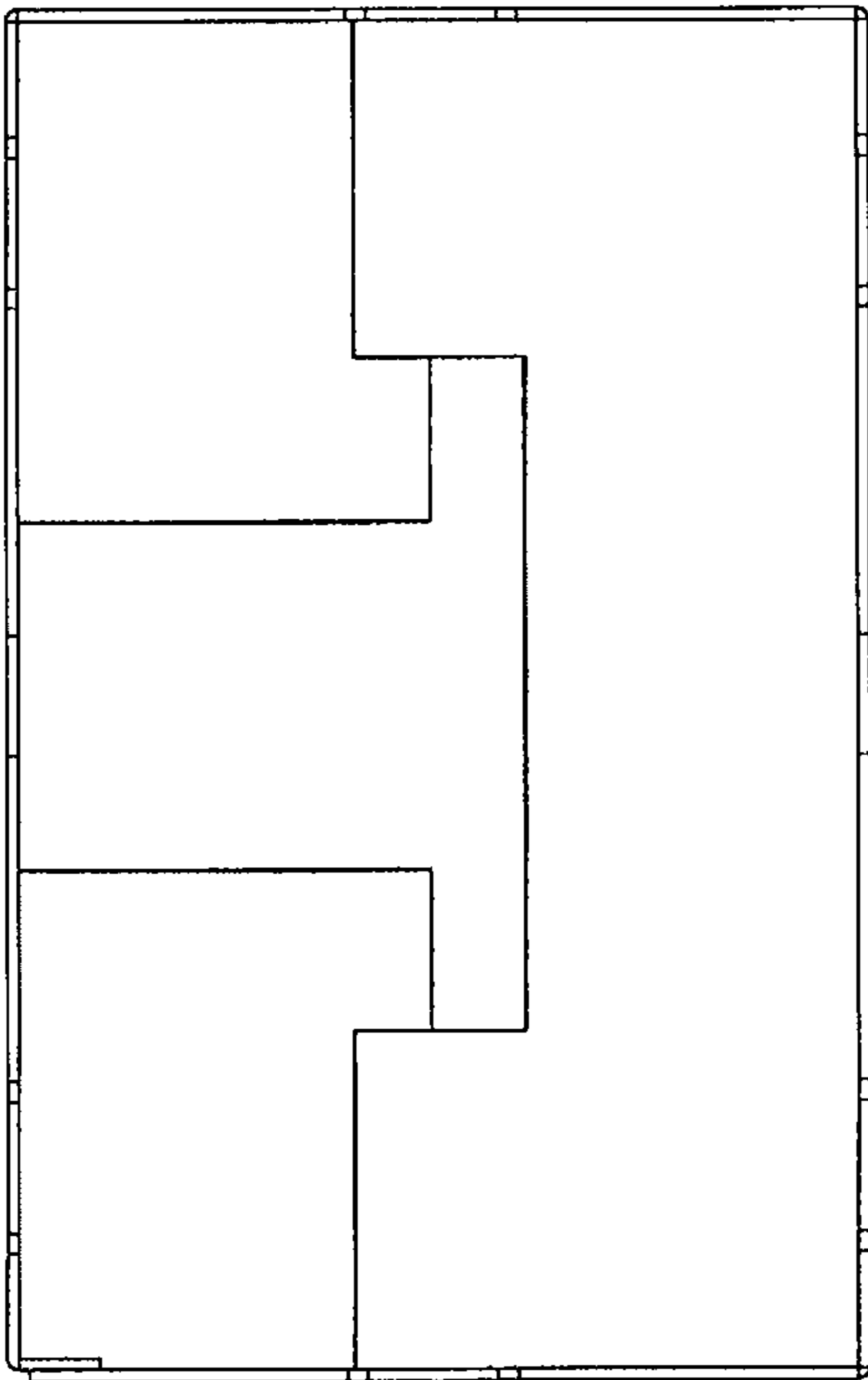

FIG. 7