



US00D744224S

(12) **United States Design Patent**  
**de Montgolfier**

(10) **Patent No.:** **US D744,224 S**  
(45) **Date of Patent:** **\*\* Dec. 1, 2015**

(54) **SHOE UPPER**

(71) Applicant: **NIKE, Inc.**, Beaverton, OR (US)

(72) Inventor: **Vianney de Montgolfier**, Portland, OR (US)

(73) Assignee: **NIKE, Inc.**, Beaverton, OR (US)

(\*\*) Term: **14 Years**

(21) Appl. No.: **29/521,704**

(22) Filed: **Mar. 26, 2015**

(51) **LOC (10) Cl.** ..... **02-99**

(52) **U.S. Cl.**  
USPC ..... **D2/972**

(58) **Field of Classification Search**  
USPC ..... D2/902, 906-908, 944, 969, 971-974  
CPC .. A43B 13/181; A43B 13/141; A43B 13/186;  
A43B 13/188; A43B 23/00; A43B 23/02;  
A43B 5/00; A43B 23/26; A43B 1/04; A43B  
11/14; A43B 7/00

See application file for complete search history.

(56) **References Cited**

**U.S. PATENT DOCUMENTS**

D93,320 S	9/1934	Arkin
D418,284 S	1/2000	Hlavacs
D420,502 S	2/2000	Hlavacs
D449,730 S	10/2001	McDowell

D467,411 S	12/2002	Dombrow	
D475,519 S	6/2003	Morris	
D485,052 S	1/2004	Holmes	
D523,624 S	* 6/2006	Kuerbis	..... D2/972
D553,845 S	10/2007	Roulo	
D615,288 S	5/2010	Flewelling et al.	
D661,081 S	* 6/2012	Mermet	..... D2/945
D709,277 S	7/2014	Takenaka	
D709,278 S	7/2014	Takenaka	
D714,041 S	9/2014	Petrie	
D716,036 S	10/2014	Petrie	

\* cited by examiner

*Primary Examiner* — Dominic Simone

(74) *Attorney, Agent, or Firm* — Banner & Witcoff, Ltd.

(57) **CLAIM**

The ornamental design for a shoe upper, as shown and described.

**DESCRIPTION**

FIG. 1 is a front perspective view of a shoe upper showing my new design;

FIG. 2 is a side view thereof;

FIG. 3 is a top view thereof; and,

FIG. 4 is a front view thereof.

The broken lines immediately adjacent to the shaded area represent unclaimed boundaries of the design. The broken lines showing the remainder of the shoe are for environmental purposes only and form no part of the claimed design.

**1 Claim, 4 Drawing Sheets**

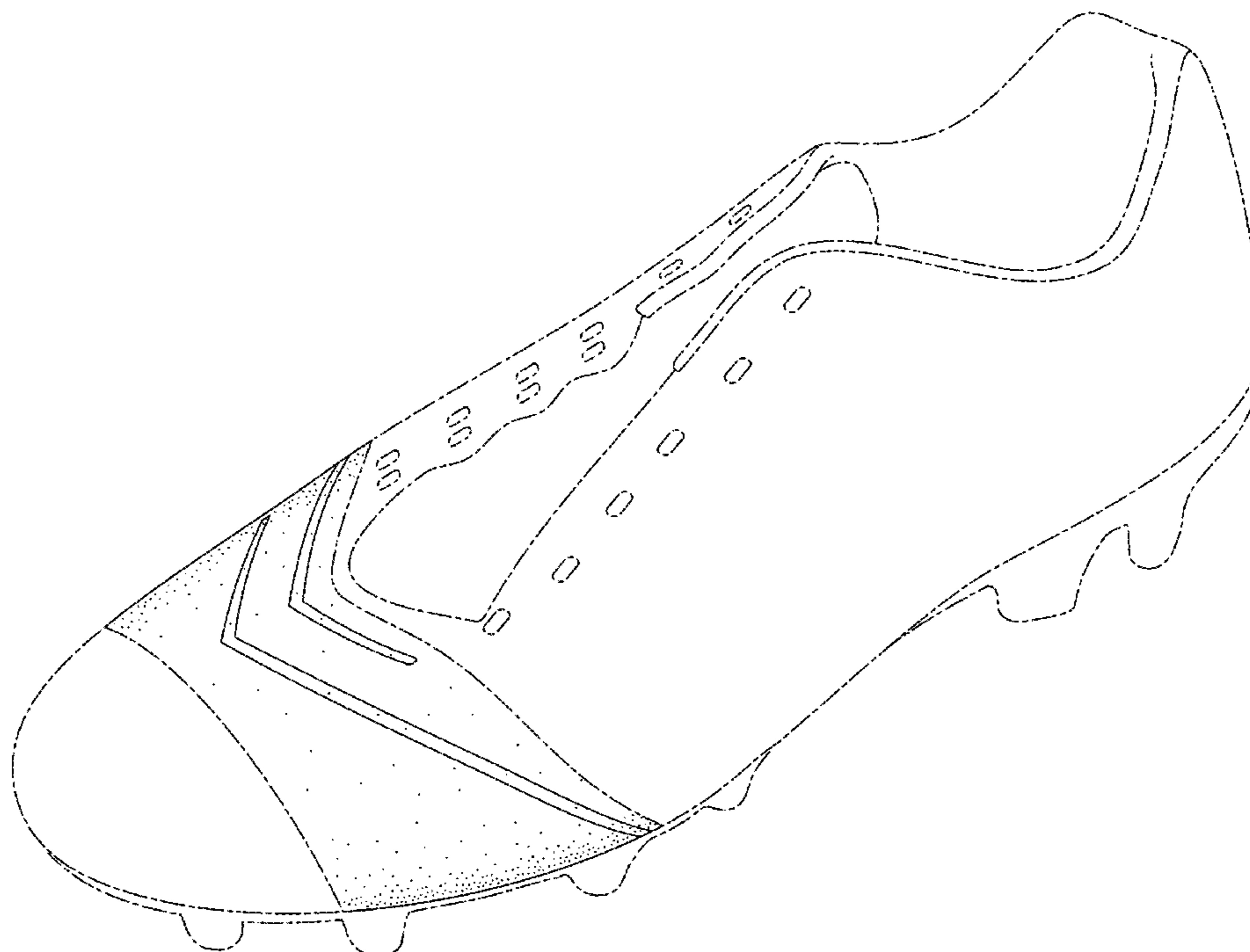

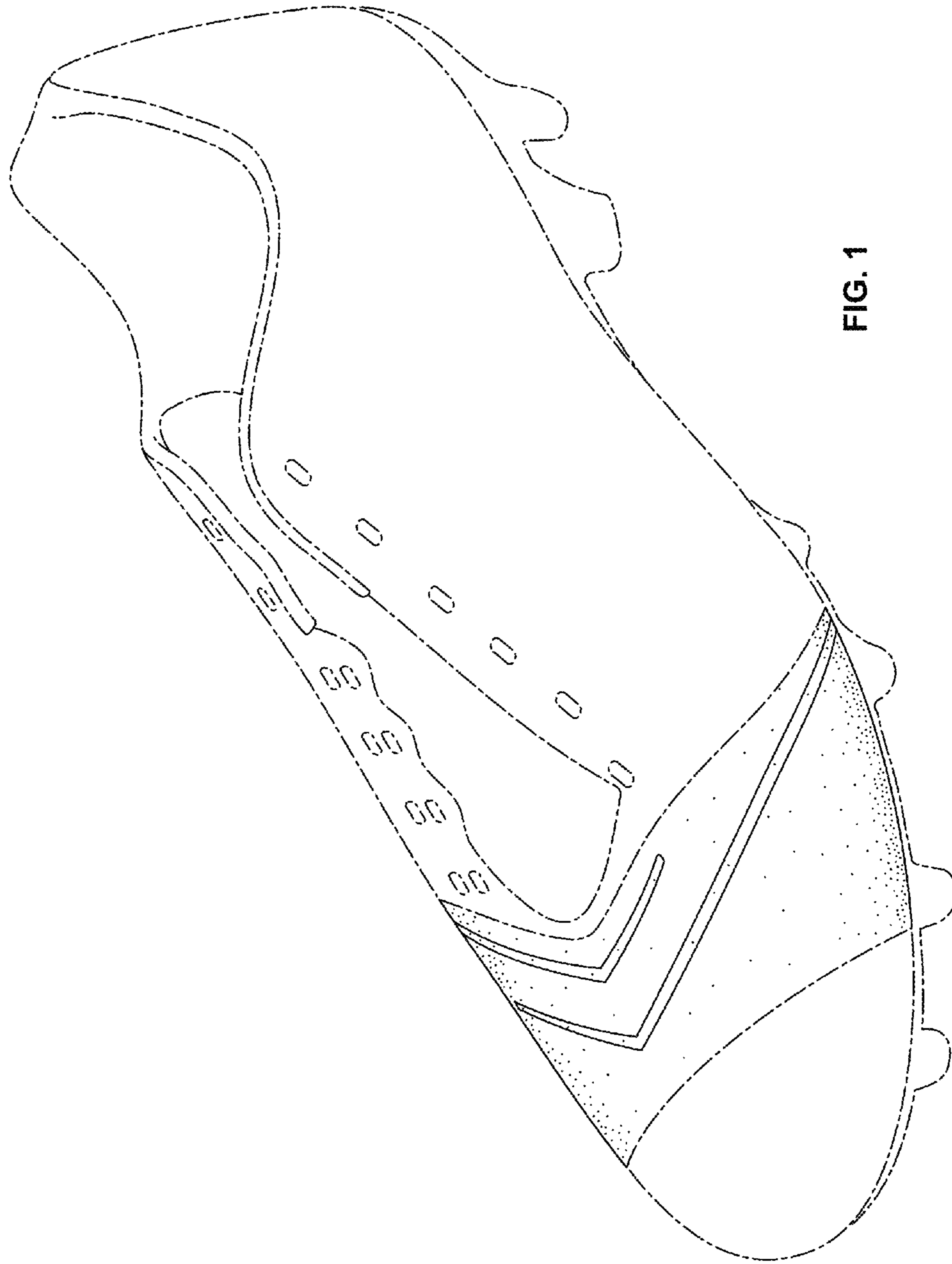

FIG. 1

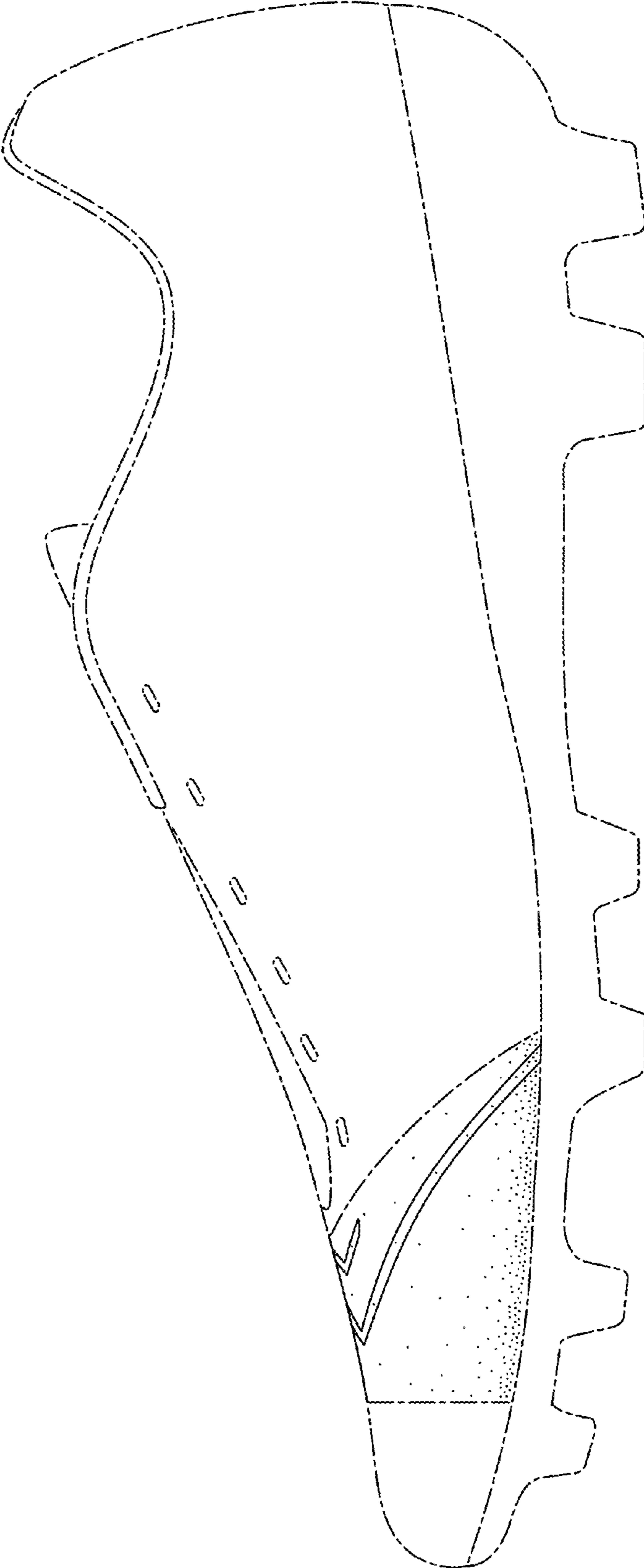

FIG. 2

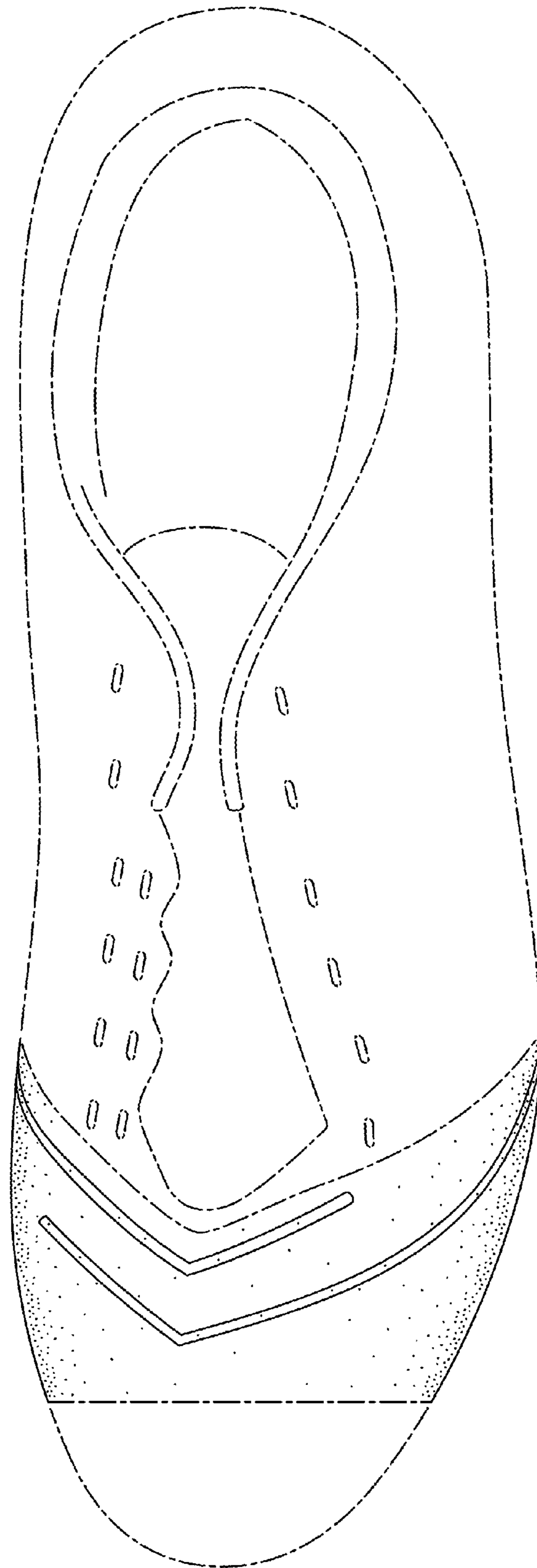

FIG. 3

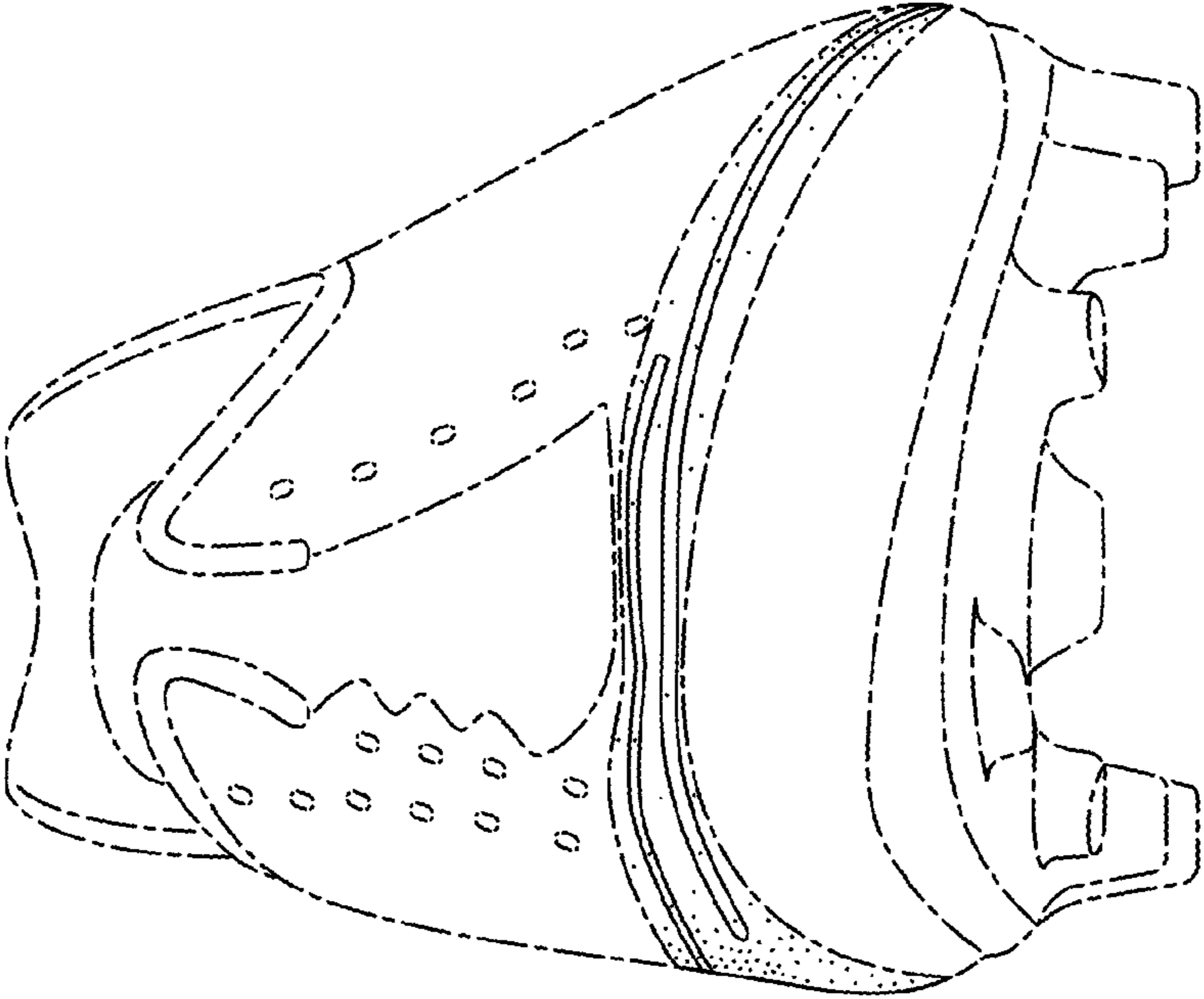

FIG. 4