



US00D744217S

(12) **United States Design Patent**
Hardman

(10) **Patent No.:** **US D744,217 S**

(45) **Date of Patent:** **** Dec. 1, 2015**

- (54) **SHOE OUTSOLE**
- (71) Applicant: **NIKE, Inc.**, Beaverton, OR (US)
- (72) Inventor: **Tony Hardman**, Portland, OR (US)
- (73) Assignee: **NIKE, Inc.**, Beaverton, OR (US)
- (**) Term: **14 Years**
- (21) Appl. No.: **29/520,748**
- (22) Filed: **Mar. 17, 2015**
- (51) **LOC (10) Cl.** **02-04**
- (52) **U.S. Cl.**
USPC **D2/958**; D2/951; D2/955; D2/960
- (58) **Field of Classification Search**
USPC D2/902, 906, 908, 916, 918, 925,
D2/946-962, 977; 36/3 B, 22 R, 24.5, 25 R,
36/28, 32 R, 34 R, 59 C, 67 A, 103
CPC A43B 13/00; A43B 13/02; A43B 13/023;
A43B 13/026; A43B 13/04; A43B 13/08;
A43B 13/10; A43B 13/12; A43B 13/14;
A43B 13/141; A43B 13/143; A43B 13/16;
A43B 13/18; A43B 13/181; A43B 13/187;
A43B 13/189; A43B 13/20; A43B 13/22;
A43B 13/223; A43B 13/24; A43B 13/28;
A43B 13/30; A43B 13/32; A43B 13/34;
A43B 13/36
See application file for complete search history.

- D308,285 S 6/1990 Serna
- D383,085 S * 9/1997 Nyqvist D11/86
- D393,538 S 4/1998 Marshall
- D444,293 S 7/2001 Turner et al.
- 6,357,145 B1 * 3/2002 James 36/115
- D499,239 S 12/2004 Burg et al.
- D509,650 S 9/2005 Burg
- D563,086 S 3/2008 Riu
- D564,191 S * 3/2008 Jensen D2/958
- D569,594 S * 5/2008 Horne et al. D2/958
- D572,885 S 7/2008 Jensen
- D608,991 S * 2/2010 Lamont D2/951
- D632,467 S 2/2011 Lubart
- D642,362 S 8/2011 Miner

(Continued)

OTHER PUBLICATIONS

Nike Footwear Catalog, 2015 Spring Core Performance Footwear Final, p. 21, published May 14, 2014, NIKE, Inc., USA.

(Continued)

Primary Examiner — T. Chase Nelson
(74) *Attorney, Agent, or Firm* — Banner & Witcoff, Ltd.

(57) **CLAIM**
The ornamental design for a shoe outsole, as shown and described.

DESCRIPTION

FIG. 1 is a front perspective view of a shoe outsole showing my new design;
FIG. 2 is a bottom view thereof;
FIG. 3 is a rear perspective view thereof; and,
FIG. 4 is an enlarged view of FIG. 1 with unclaimed subject matter omitted.
The broken lines immediately adjacent to the shaded area represent unclaimed boundaries of the design. The broken lines showing the remainder of the shoe are for environmental purposes only and form no part of the claimed design.

1 Claim, 4 Drawing Sheets

- (56) **References Cited**
U.S. PATENT DOCUMENTS
D76,528 S 10/1928 Frey
D233,637 S 11/1974 Askew
D248,065 S * 6/1978 Batra D2/958
D255,172 S 6/1980 Finn
D255,176 S 6/1980 Fuzita
D263,645 S 4/1982 Mastrantuone
D295,462 S 5/1988 Brown et al.
D304,778 S 11/1989 Le et al.

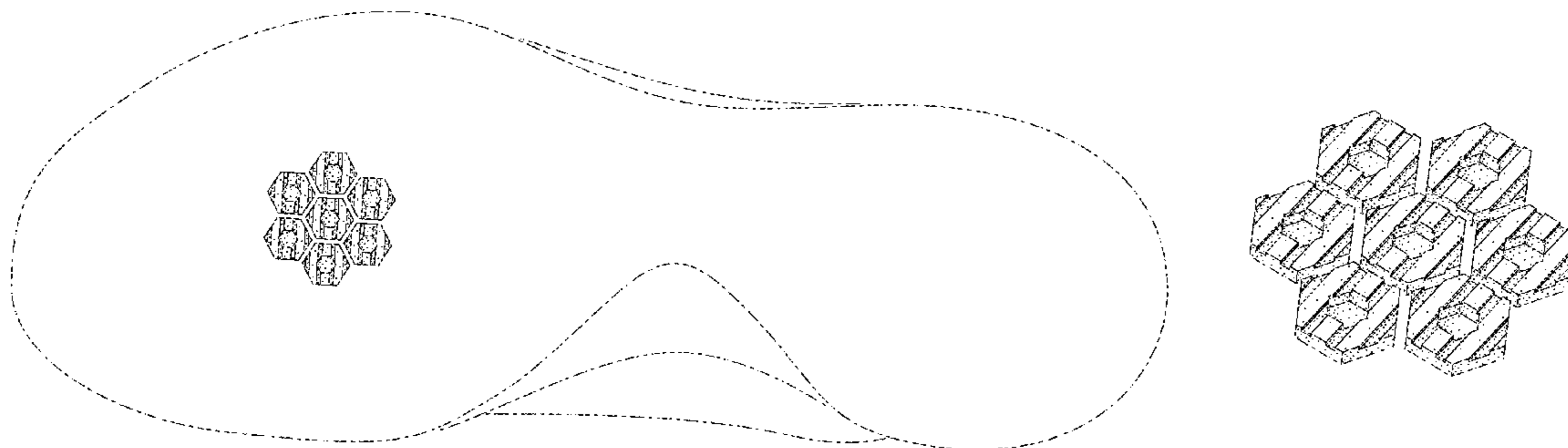

(56)

References Cited

U.S. PATENT DOCUMENTS

D648,106 S * 11/2011 Claassen D2/961
D656,722 S * 4/2012 Hall D2/958
D686,405 S * 7/2013 Little D2/958
D702,429 S * 4/2014 Earle D2/958
D704,424 S 5/2014 Martin
D708,830 S 7/2014 Williams, Jr.
D709,276 S * 7/2014 de Montgolfier D2/958
D711,085 S 8/2014 da Costa Pereira Machado
D713,629 S * 9/2014 Petrie D2/958
D721,226 S * 1/2015 Petrie et al. D2/958
D723,777 S * 3/2015 Cin D2/958

D727,610 S * 4/2015 Francis et al. D2/958
D734,602 S * 7/2015 Blankinship et al. D2/958
2005/0252037 A1* 11/2005 Hofmann 36/28
2009/0300945 A1* 12/2009 Droege et al. 36/103
2011/0247243 A1* 10/2011 Eder et al. 36/67 A
2013/0091730 A1* 4/2013 Spiller et al. 36/93
2013/0276333 A1* 10/2013 Wawrousek et al. 36/102
2015/0128452 A1* 5/2015 Hull et al. 36/103

OTHER PUBLICATIONS

Nike Footwear Catalog, 2015 Spring Men's Performance Footwear,
p. 51, published May 14, 2014 , NIKE, Inc., USA.

* cited by examiner

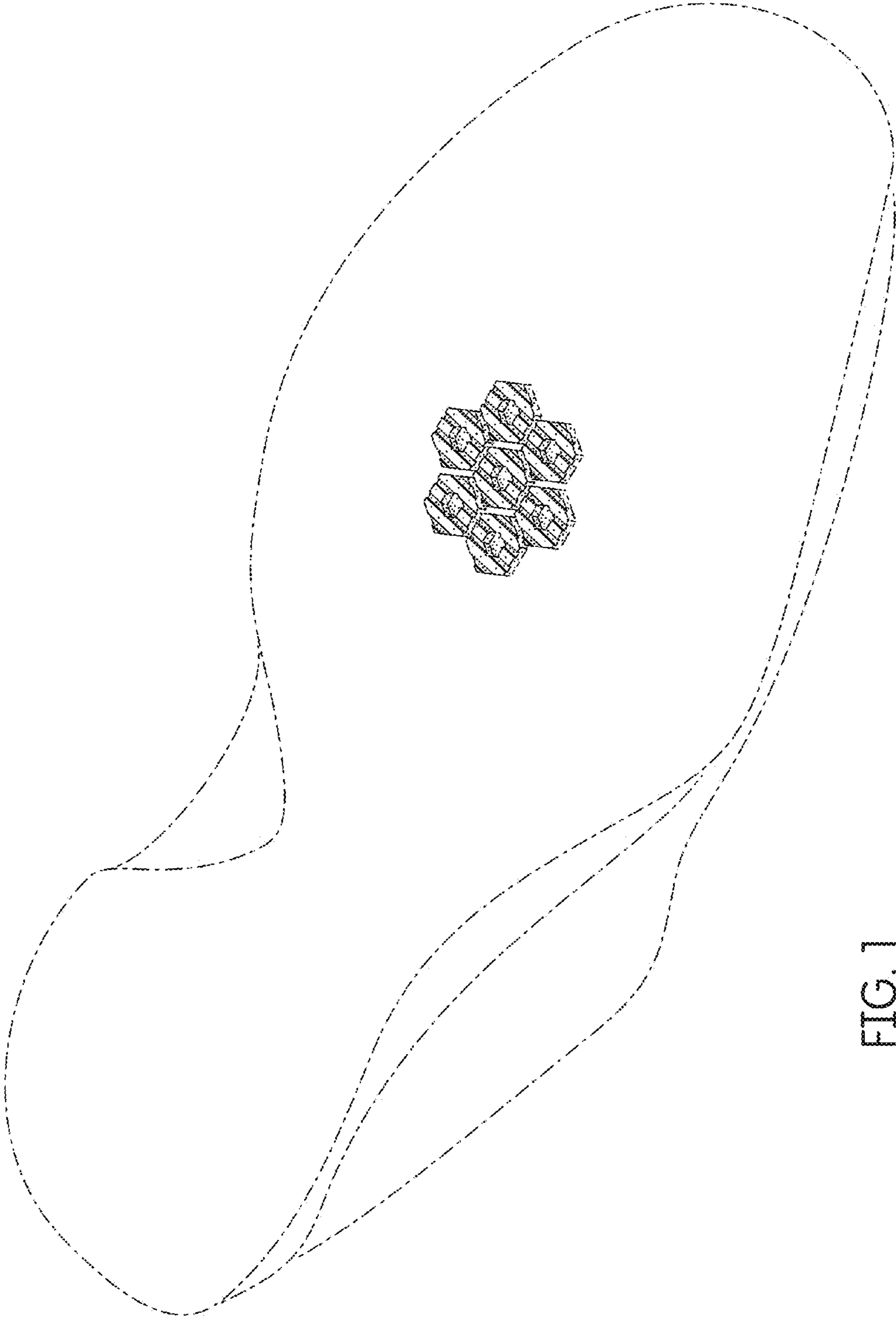

FIG. 1

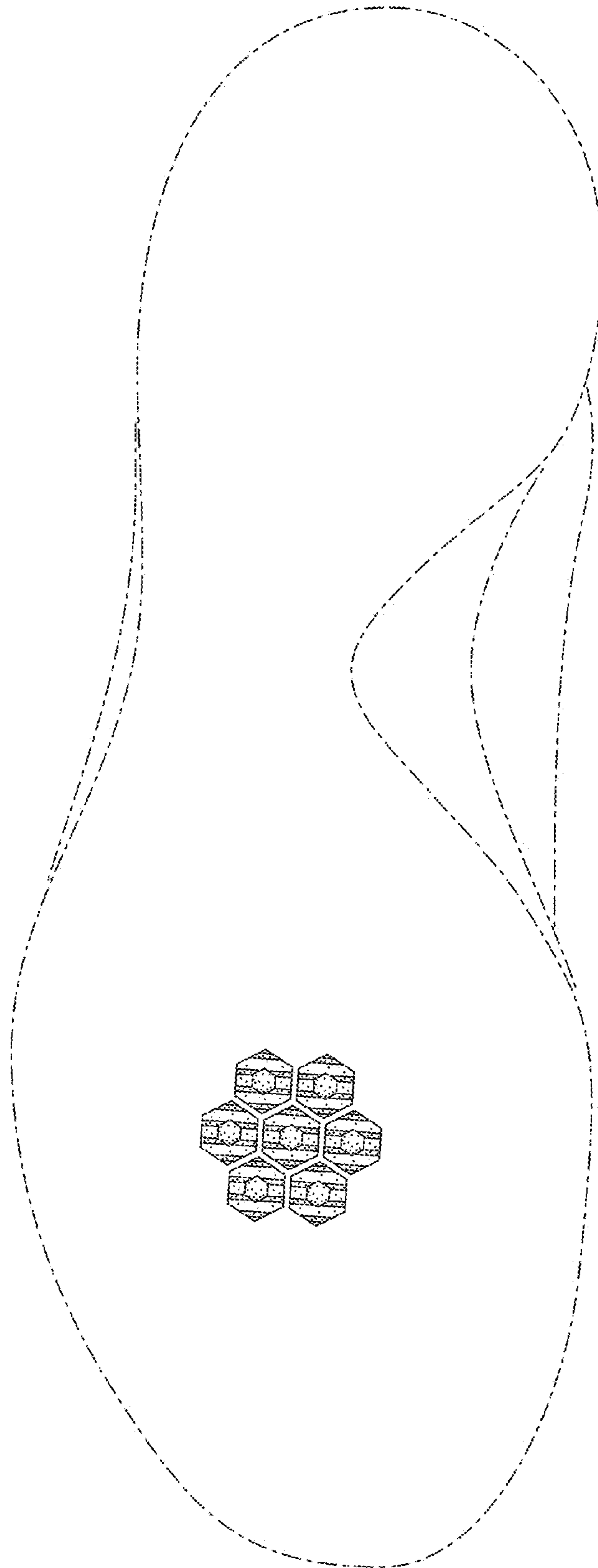

FIG. 2

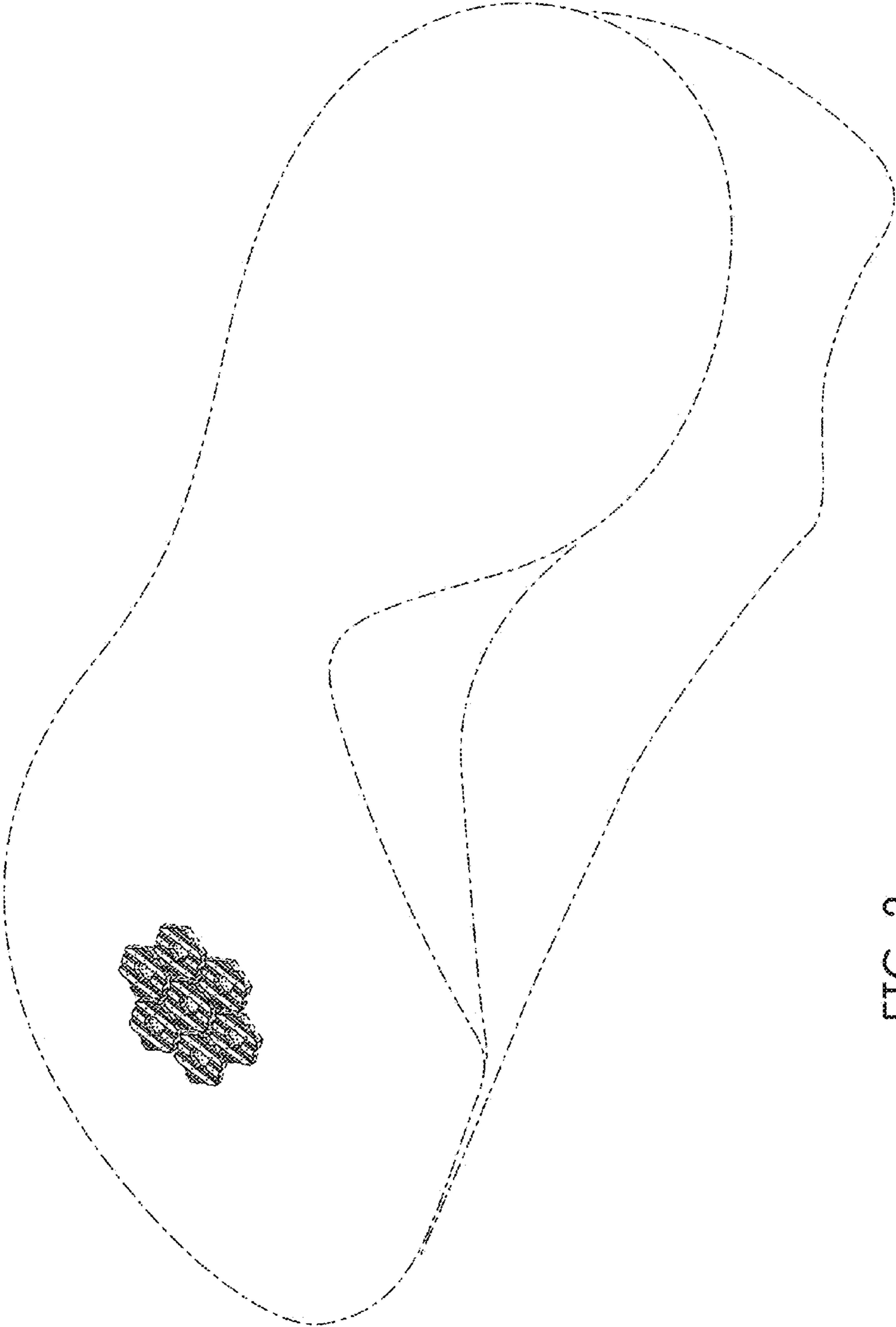

FIG. 3

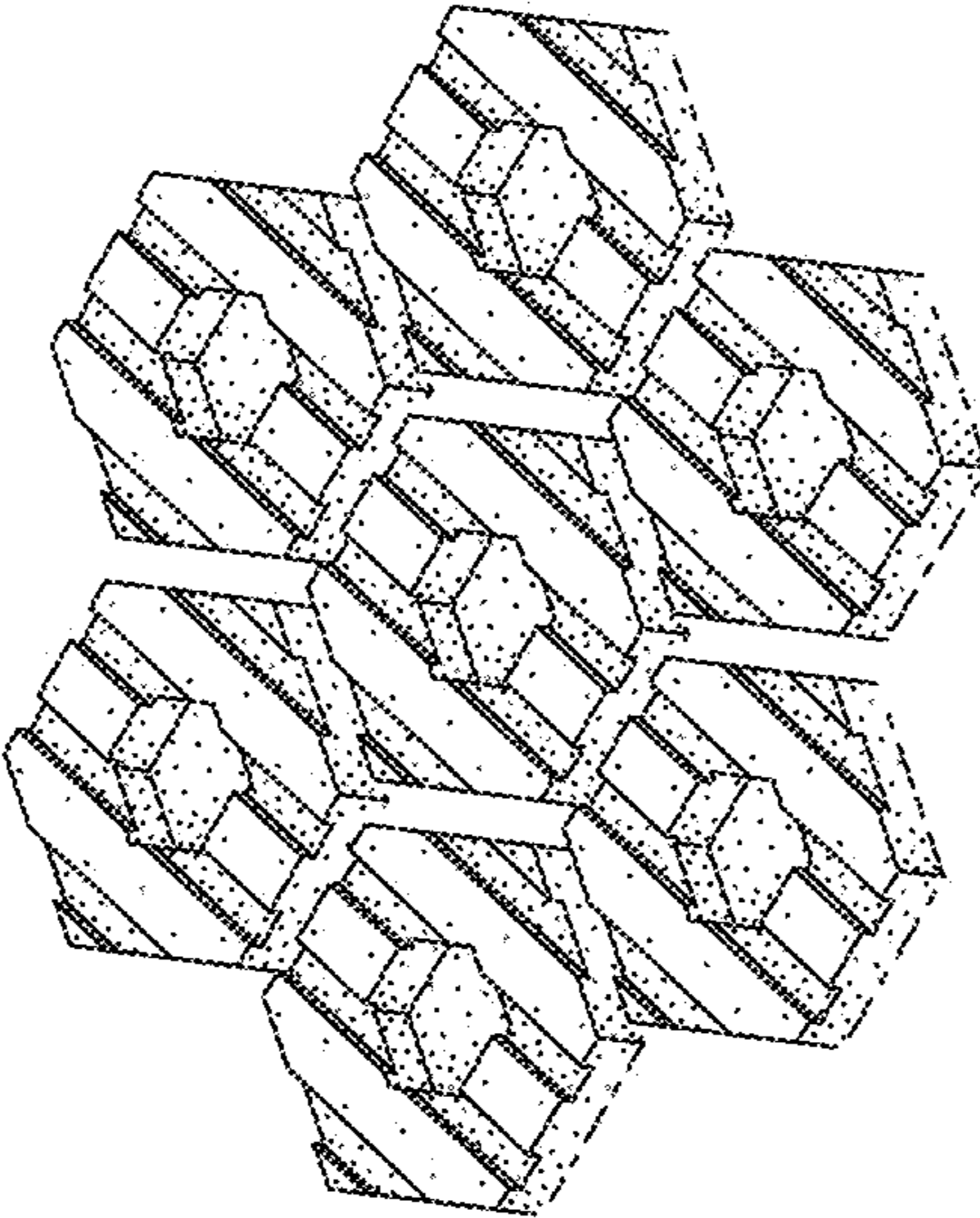

FIG. 4