



US00D744214S

(12) **United States Design Patent**
McMillan

(10) **Patent No.:** **US D744,214 S**

(45) **Date of Patent:** **** Dec. 1, 2015**

(54) **SHOE OUTSOLE**

(71) Applicant: **NIKE, Inc.**, Beaverton, OR (US)

(72) Inventor: **Graeme McMillan**, Portland, OR (US)

(73) Assignee: **NIKE, Inc.**, Beaverton, OR (US)

(**) Term: **14 Years**

(21) Appl. No.: **29/519,474**

(22) Filed: **Mar. 5, 2015**

(51) **LOC (10) Cl.** **02-04**

(52) **U.S. Cl.**
USPC **D2/957**; D2/951; D2/960

(58) **Field of Classification Search**
USPC D2/902, 906, 908, 916, 918, 925,
D2/946-962, 977; 36/3 B, 22 R, 24.5, 25 R,
36/28, 32 R, 34 R, 59 C, 67 A, 103
CPC A43B 13/00; A43B 13/02; A43B 13/023;
A43B 13/026; A43B 13/04; A43B 13/08;
A43B 13/10; A43B 13/12; A43B 13/14;
A43B 13/141; A43B 13/143; A43B 13/16;
A43B 13/18; A43B 13/181; A43B 13/187;
A43B 13/189; A43B 13/20; A43B 13/22;
A43B 13/223; A43B 13/24; A43B 13/28;
A43B 13/30; A43B 13/32; A43B 13/34;
A43B 13/36

See application file for complete search history.

(56) **References Cited**

U.S. PATENT DOCUMENTS

D236,563 S	9/1975	Wunsch et al.	
4,378,643 A *	4/1983	Johnson	36/129
D273,246 S *	4/1984	Tonkel	D2/956
4,439,936 A *	4/1984	Clarke et al.	36/102
D281,642 S	12/1985	Fuzita	
D293,274 S *	12/1987	Igoe	D2/954
D299,681 S *	2/1989	Miller et al.	D2/957

D311,810 S *	11/1990	Hatfield	D2/957
D316,930 S *	5/1991	Bernasconi	D2/957
D318,170 S	7/1991	Hatfield	
D320,690 S *	10/1991	Lucas	D2/953
D321,977 S	12/1991	Kilgore et al.	
D322,511 S	12/1991	Lucas	
D324,941 S *	3/1992	Hatfield	D2/954
D327,165 S *	6/1992	Hatfield	D2/953
D329,533 S *	9/1992	Hatfield	D2/957
D330,971 S	11/1992	Hatfield	
D331,492 S *	12/1992	Tonkel et al.	D2/959
D333,556 S *	3/1993	Purdom	D2/954
5,201,125 A *	4/1993	Shorten	36/29
D339,465 S	9/1993	Teague	
D388,945 S	1/1998	Teague	
D394,944 S	6/1998	Doxey	
D395,340 S	6/1998	Tresser	

(Continued)

OTHER PUBLICATIONS

1984 Shoe Show; 2; Nike Footwear Catalog, 1984 Shoe Show, p. 2, published Nov. 1983, NIKE, Inc., USA.

(Continued)

Primary Examiner — T. Chase Nelson

(74) *Attorney, Agent, or Firm* — Banner & Witcoff, Ltd.

(57) **CLAIM**

The ornamental design for a shoe outsole, as shown and described.

DESCRIPTION

FIG. 1 is a front perspective view of a shoe outsole showing my new design;

FIG. 2 is a bottom view thereof; and,

FIG. 3 is a rear perspective view thereof.

The broken lines immediately adjacent to the shaded area represent unclaimed boundaries of the design. The broken lines showing the remainder of the shoe are for environmental purposes only and form no part of the claimed design.

1 Claim, 3 Drawing Sheets

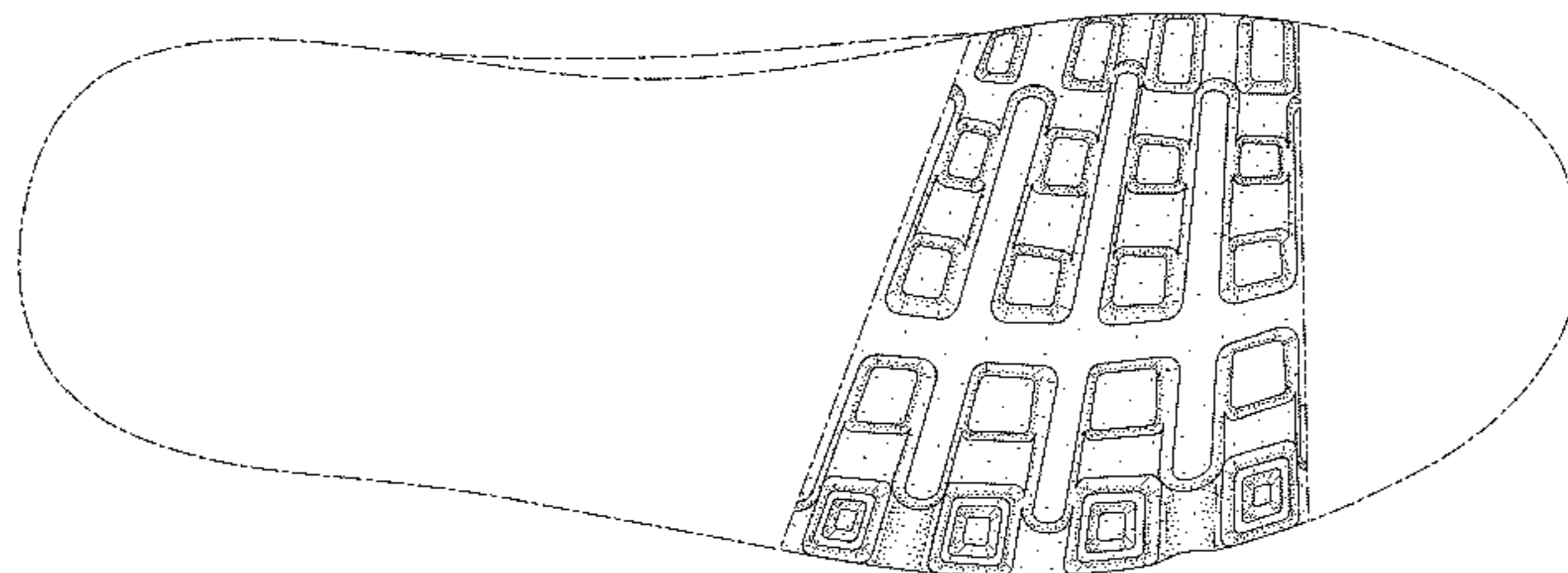
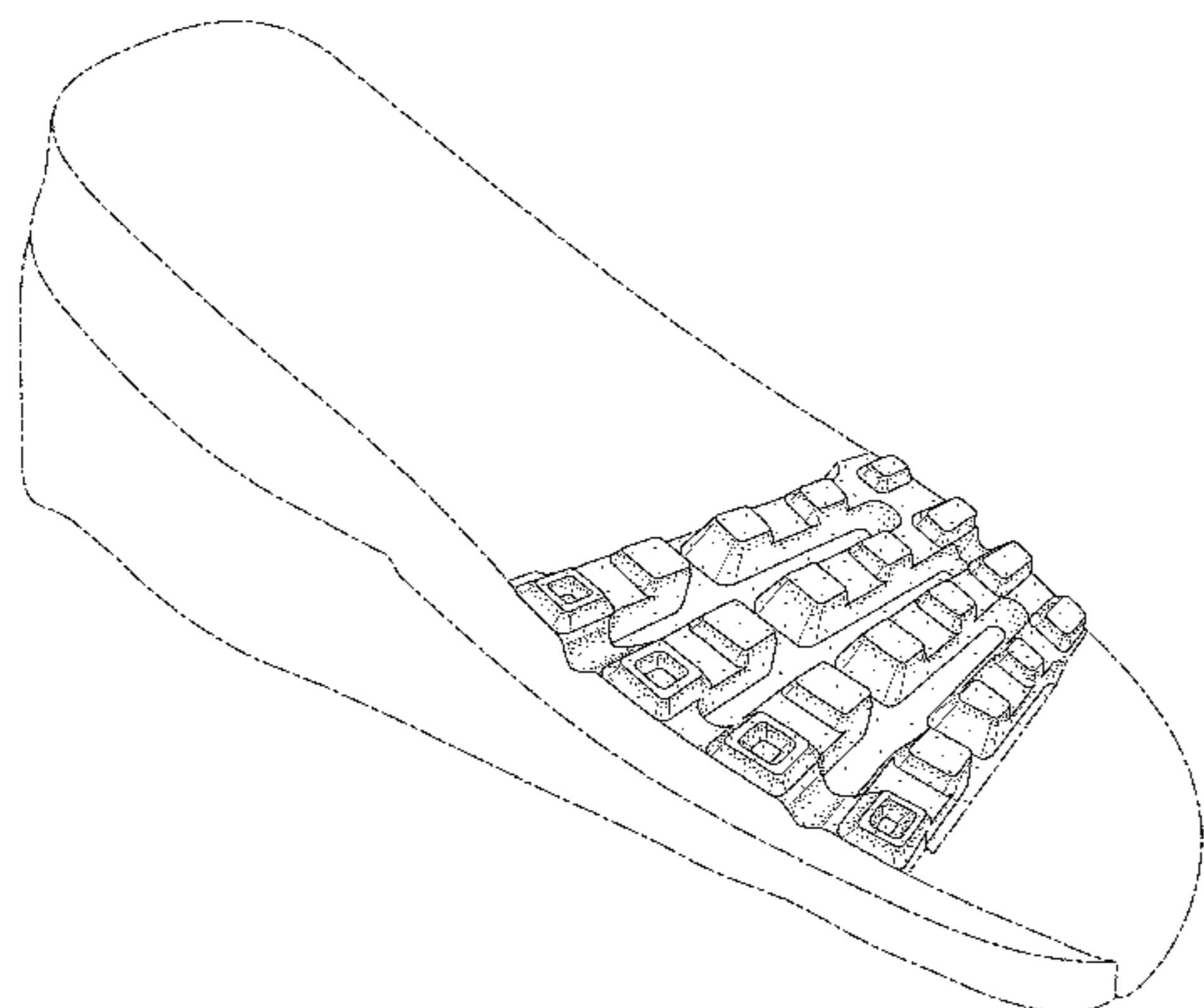

(56)

References Cited

U.S. PATENT DOCUMENTS

D432,767 S 10/2000 Fogg
 D439,729 S * 4/2001 Mastroianni et al. D2/908
 D452,061 S 12/2001 Smith
 D470,999 S * 3/2003 Schroeder et al. D2/957
 D476,141 S * 6/2003 Matis D2/960
 D543,340 S 5/2007 Favreau et al.
 D584,492 S 1/2009 Lee
 D586,092 S * 2/2009 Mermet D2/957
 D626,320 S 11/2010 Anderson
 D630,420 S 1/2011 Truelsen
 D643,195 S 8/2011 Yi
 D654,259 S 2/2012 Hatfield
 D656,305 S 3/2012 Harper
 D657,542 S 4/2012 Duan
 D659,967 S 5/2012 Miner
 D661,077 S 6/2012 Lee
 D672,543 S * 12/2012 Williams, Jr. D2/960
 D675,002 S 1/2013 Marvin et al.
 D699,027 S 2/2014 Teteriatnikov

D703,931 S 5/2014 Bikowski
 D710,078 S * 8/2014 Joseph D2/957
 D711,637 S 8/2014 Miner
 D713,134 S 9/2014 Hardigan et al.
 D723,778 S * 3/2015 Miner D2/960
 9,066,557 B2 * 6/2015 Peyton et al.
 D735,454 S * 8/2015 Yun D2/957
 2006/0201028 A1 * 9/2006 Chan et al. 36/28
 2011/0078922 A1 * 4/2011 Cavaliere et al. 36/54

OTHER PUBLICATIONS

1988 Fall Footwear; 8; Nike Footwear Catalog, 1988 Fall Footwear, p. 8, published Dec. 1987, NIKE, Inc., USA.
 2002 Holiday Men's and Women's Footwear; 15; Nike Footwear Catalog, 2002 Holiday Men's and Women's Footwear, p. 15, published Mar. 2002, NIKE, Inc., USA.
 2010 Summer Performance Footwear; 130; Nike Footwear Catalog, 2010 Summer Performance Footwear, p. 130, published Aug. 2009, NIKE, Inc., USA.

* cited by examiner

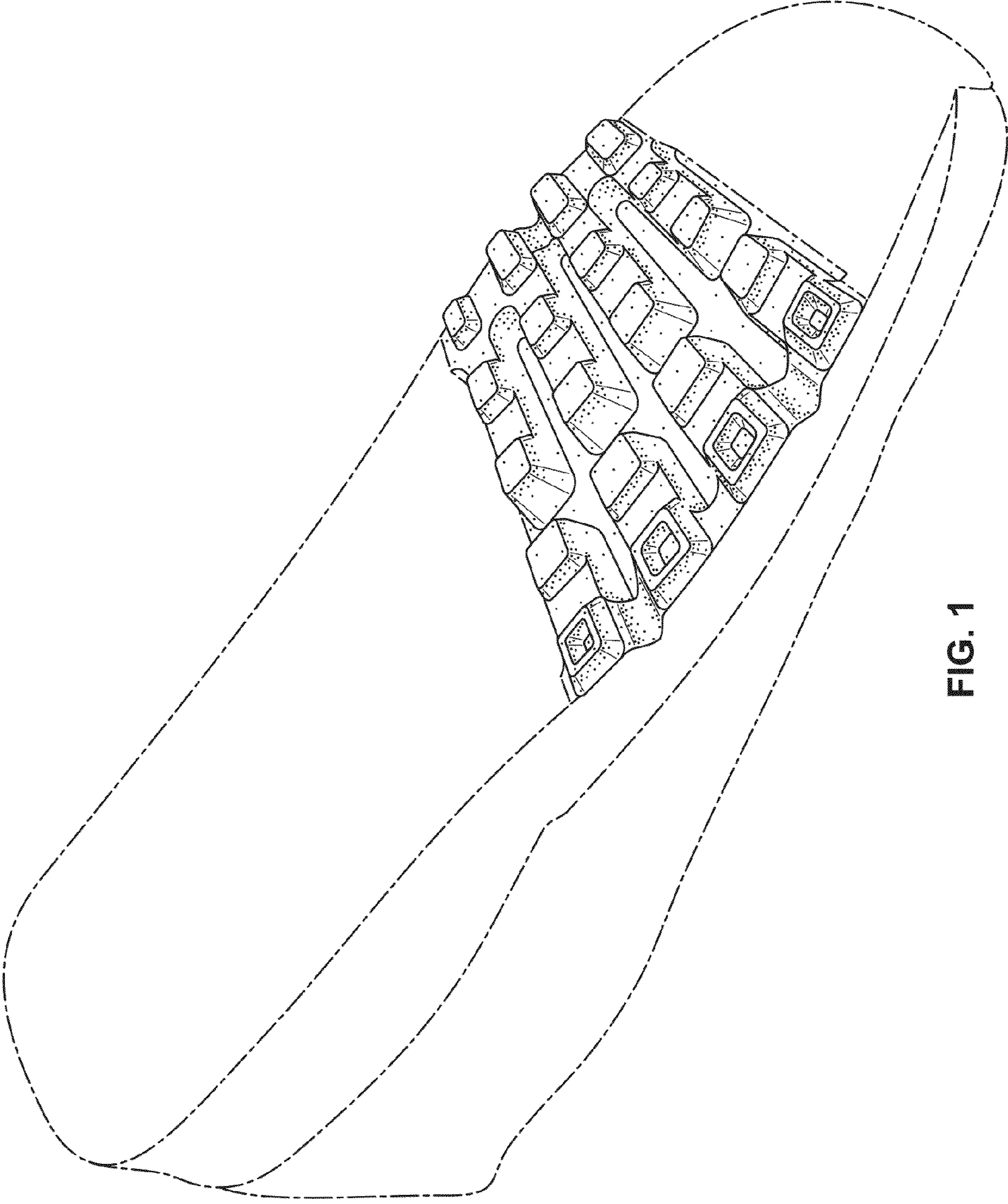

FIG. 1

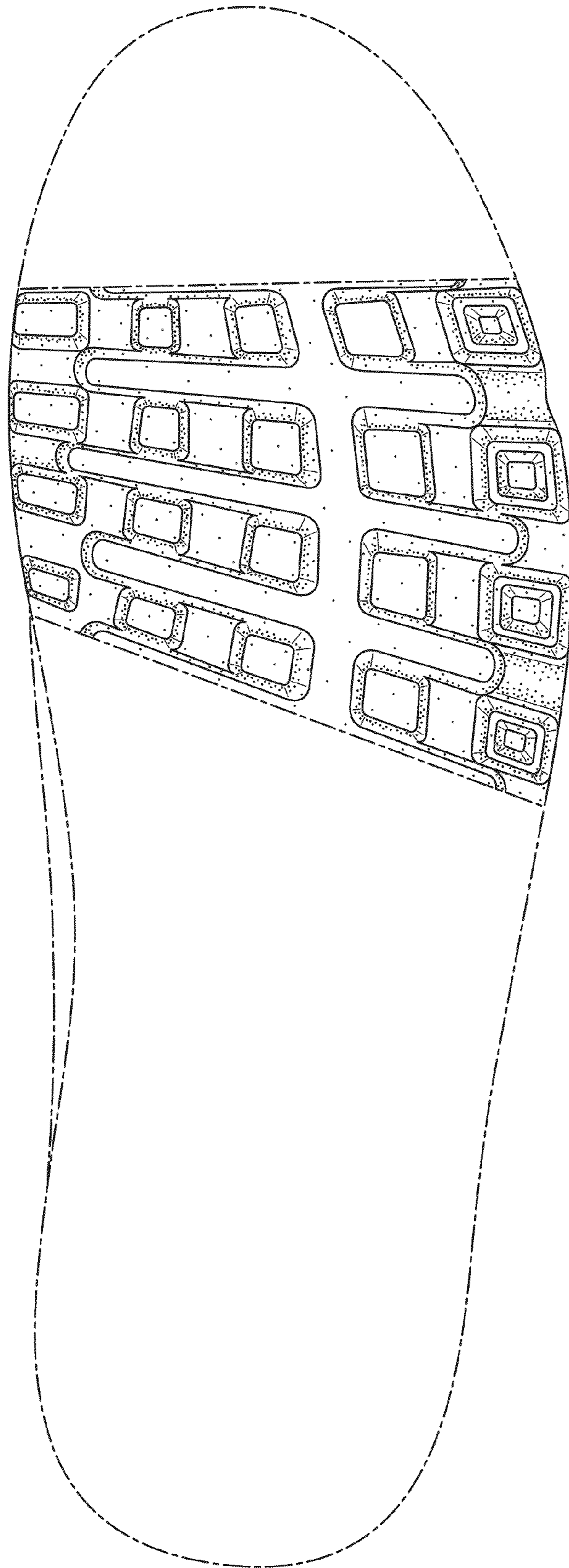

FIG. 2

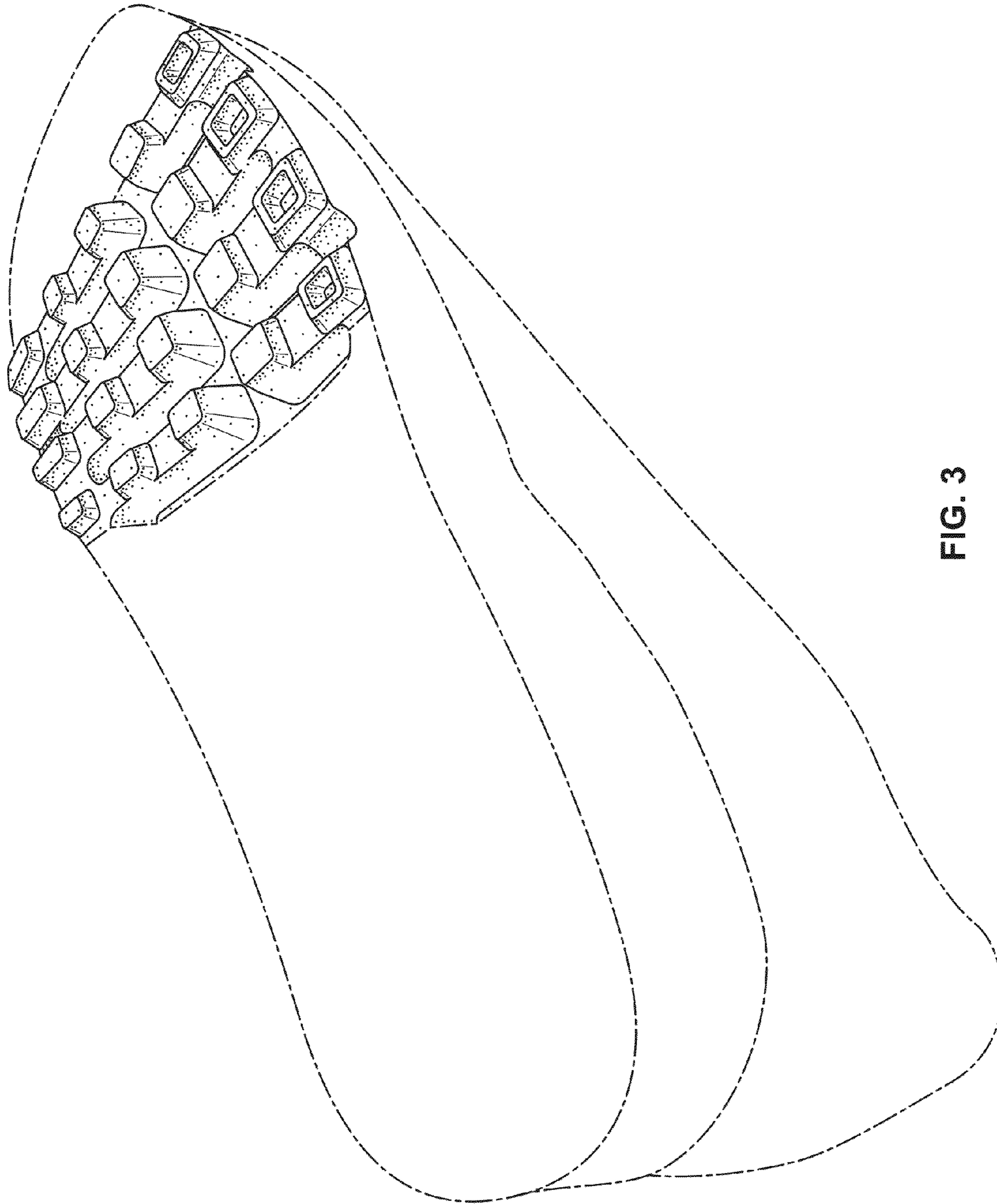

FIG. 3