



US00D744094S

(12) **United States Design Patent**
Desai et al.

(10) **Patent No.:** **US D744,094 S**
(45) **Date of Patent:** **** Nov. 24, 2015**

- (54) **FLOW CONTROL DEVICE KNOB WITH INDICIA**
- (71) Applicant: **Avent, Inc.**, Alpharetta, GA (US)
- (72) Inventors: **Siddharth Desai**, Ladera Ranch, CA (US); **Quang Ngoc Vu**, Aliso Viejo, CA (US)
- (73) Assignee: **Avent, Inc.**, Alpharetta, GA (US)

D319,505 S	8/1991	Aslanian	
5,113,904 A	5/1992	Aslanian	
5,125,917 A *	6/1992	Whealin	604/340
5,217,441 A *	6/1993	Shichman	604/536
D345,207 S *	3/1994	Bennell et al.	D24/104
5,499,968 A	3/1996	Milijasevic et al.	
D380,544 S *	7/1997	Sandock	D24/108
D384,417 S *	9/1997	Zurbay	D24/214
5,704,898 A *	1/1998	Kokish	600/141
5,730,730 A	3/1998	Darling, Jr.	
D435,652 S *	12/2000	Nazarifar et al.	D24/129

(Continued)

(**) Term: **14 Years**

OTHER PUBLICATIONS

(21) Appl. No.: **29/445,626**

Co-pending U.S. Appl. No. 29/403,272, filed Oct. 4, 2011, by Desai et al. for "Flow Control Device Indicia."

(22) Filed: **Feb. 14, 2013**

(Continued)

(51) **LOC (10) Cl.** **24-01**

(52) **U.S. Cl.**
USPC **D24/129**

(58) **Field of Classification Search**
USPC D24/129, 110.6, 127; 128/202.26, 128/203.12, 204.18, 204.22, 205.12, 128/205.18, 205.24, 205.27; 600/529, 532; 250/338.5, 343; 604/247-250, 500, 604/298, 126, 32, 33, 905
CPC F24C 15/086; G05G 1/10; G05G 1/503; G05G 1/12; Y10T 16/506; Y10S 16/30-16/626

See application file for complete search history.

Primary Examiner — David Muller
Assistant Examiner — Nathan Johnston
(74) *Attorney, Agent, or Firm* — Dority & Manning, P.A.

(57) **CLAIM**
We claim the ornamental design for a flow control device knob with indicia, as shown and described.

DESCRIPTION

FIG. 1 is a front elevational view of a flow control device knob with indicia showing our new design;
FIG. 2 is a perspective view thereof;
FIG. 3 is a right side elevation view thereof;
FIG. 4 is a rear elevation thereof;
FIG. 5 is a left side elevation view thereof;
FIG. 6 is a top plan view thereof; and,
FIG. 7 is a bottom plan view thereof.
The broken line showing of parts of the drawings is included for the purpose of illustrating use and environment and forms no part of the claimed design. The broken lines showing indicia on the knob also do not form part of the claimed design.

(56) **References Cited**

U.S. PATENT DOCUMENTS

D145,782 S *	10/1946	Endsley	D26/104
D173,885 S	1/1955	Slate	
3,167,085 A	1/1965	Redmer	
3,561,287 A *	2/1971	Lawrence, Jr.	74/553
D252,208 S	6/1979	Ooya	
D257,063 S *	9/1980	Galindo	D24/127
D263,335 S	3/1982	Bujan	
D272,466 S *	1/1984	Masuda	D24/211
4,439,654 A *	3/1984	Bresin et al.	200/302.1
D297,570 S *	9/1988	Ambrose et al.	D24/130
4,802,506 A	2/1989	Aslanian	

1 Claim, 5 Drawing Sheets

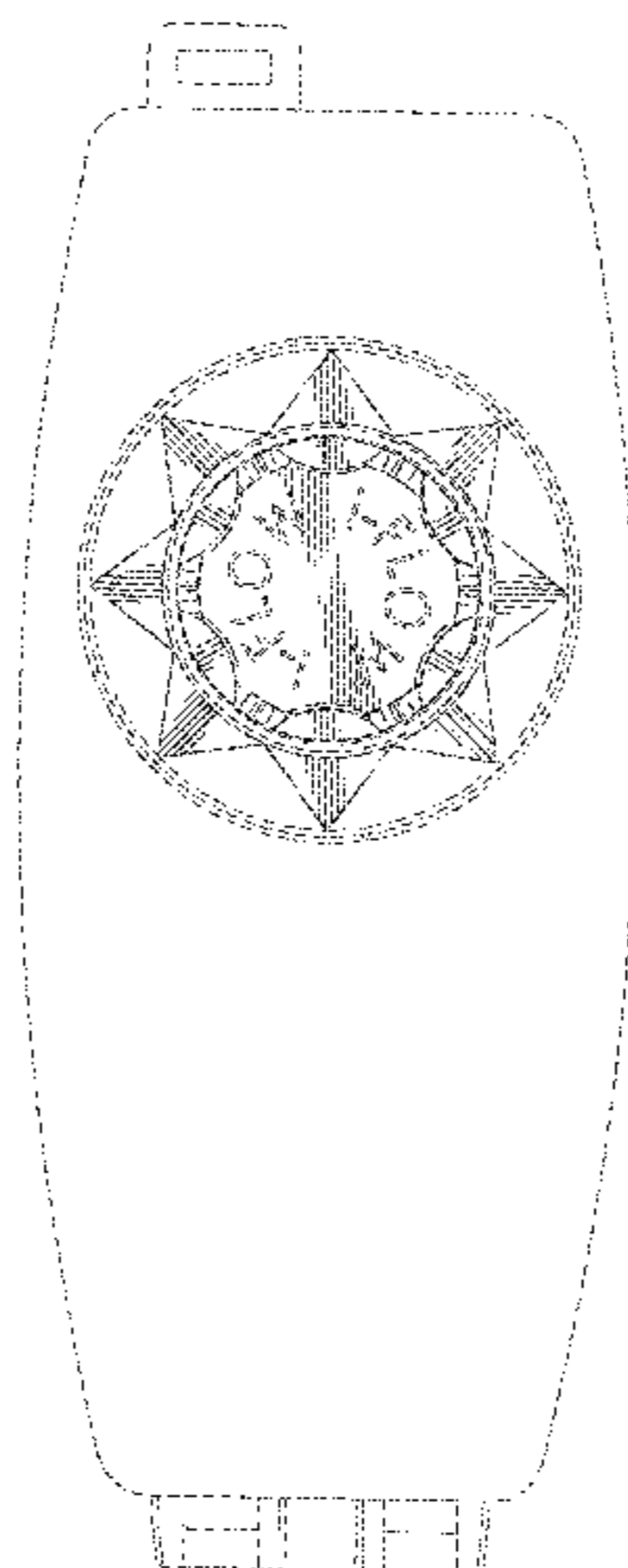

(56)

References Cited

U.S. PATENT DOCUMENTS

D443,032 S * 5/2001 Milrud et al. D23/250
 D460,535 S * 7/2002 Green D23/254
 D461,876 S * 8/2002 Green D23/250
 D467,312 S * 12/2002 Singtoroj D23/250
 D472,947 S 4/2003 Wu
 D484,594 S 12/2003 Hayamizu
 D511,146 S * 11/2005 Smith D13/174
 D550,840 S 9/2007 Anderson et al.
 D572,998 S 7/2008 Crain et al.
 7,455,072 B2 11/2008 Mabry et al.
 D585,994 S * 2/2009 Mulhauser et al. D24/200
 D600,094 S 9/2009 Hwang et al.
 D603,427 S * 11/2009 Walton et al. D15/9
 D632,783 S 2/2011 Maesarapu
 D632,944 S 2/2011 Kang

D633,201 S 2/2011 Lee
 7,963,003 B1 * 6/2011 Keene 16/441
 8,029,480 B2 10/2011 Lee
 D675,655 S * 2/2013 Leach D15/144
 D675,729 S * 2/2013 Wang D24/108
 D676,551 S 2/2013 Desai et al.
 D684,689 S * 6/2013 Desai et al. D24/127
 D717,948 S * 11/2014 Strong et al. D24/130
 D720,596 S * 1/2015 Dams D8/312

OTHER PUBLICATIONS

Linder, Inga, #6967964, Sun Icon Logo, available on Deposit Photos Internet web page "<http://depositphotos.com/6967964/stock-illustration-Sun-icon-logo-or-clip-art-vector-isolated-on-white-background.html>", published Sep. 30, 2011.

* cited by examiner

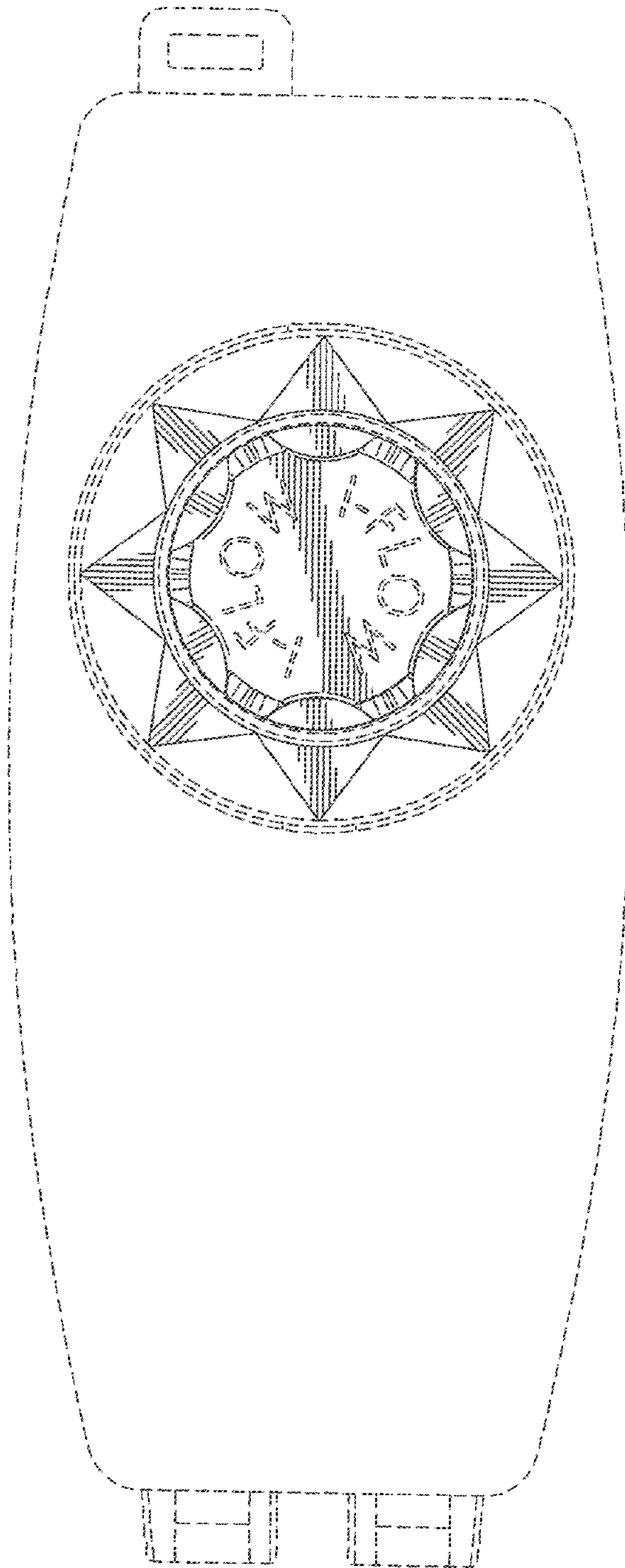

FIG. 1

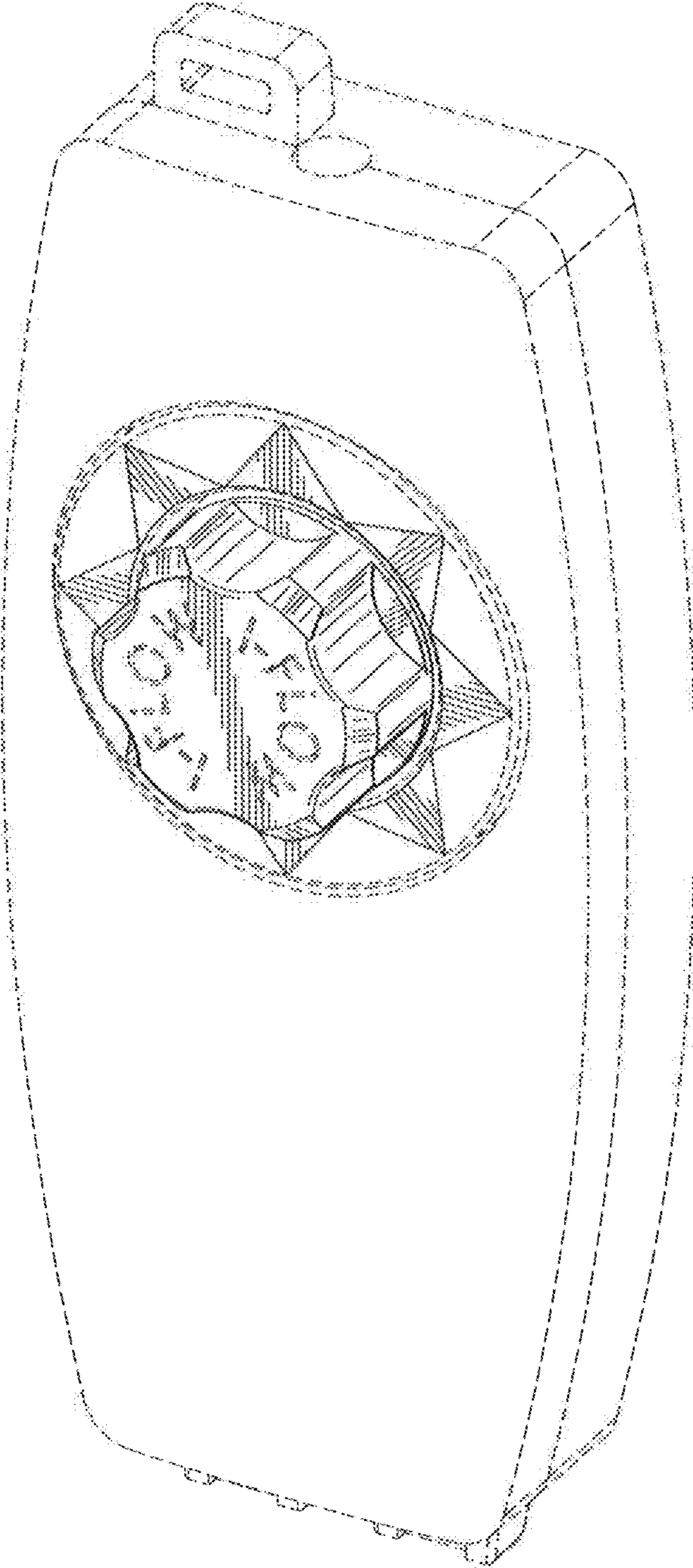

FIG. 2

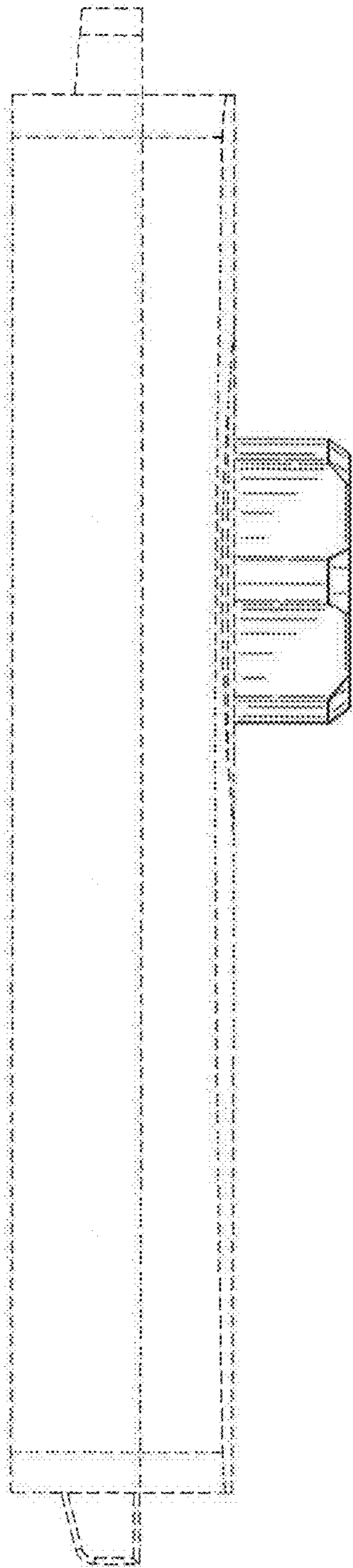

FIG. 5

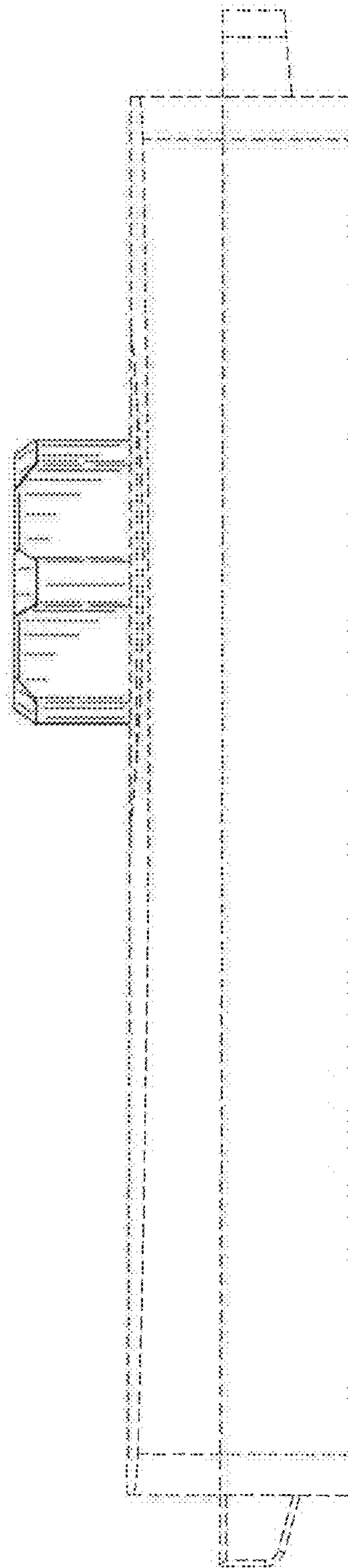

FIG. 3

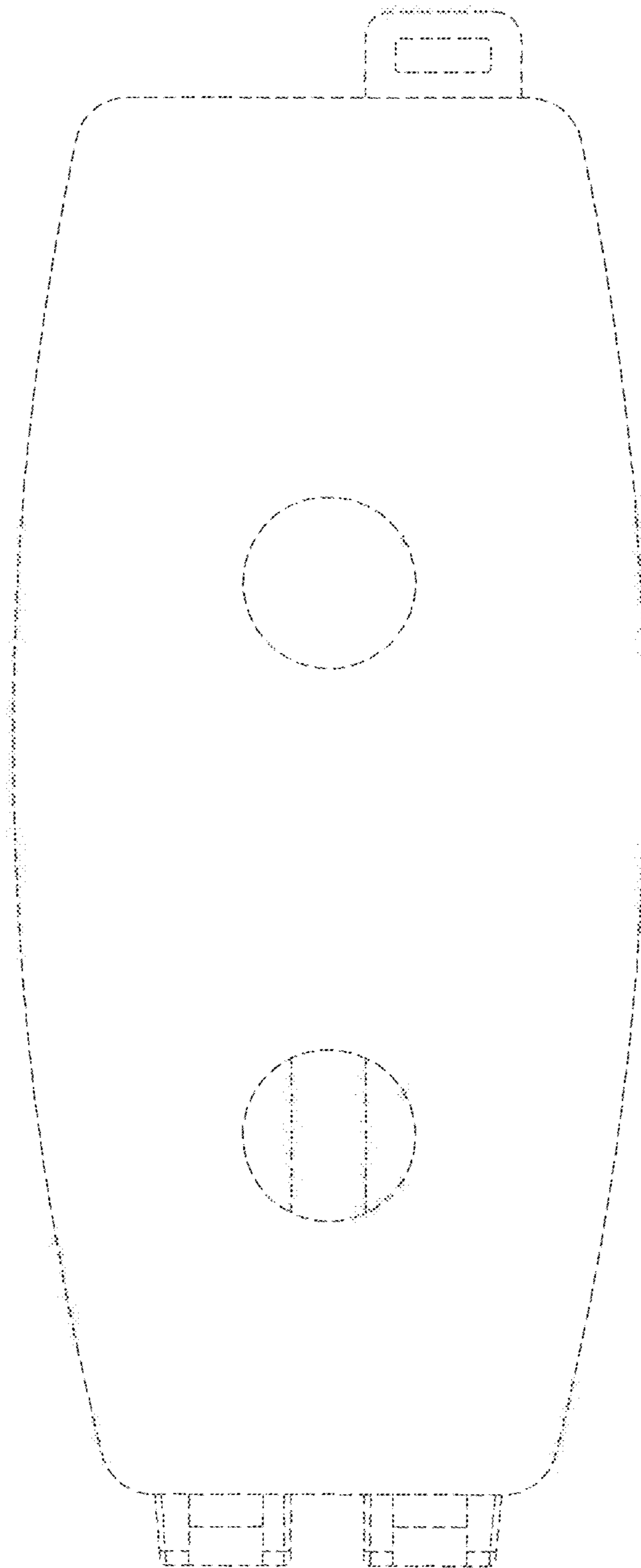

FIG. 4

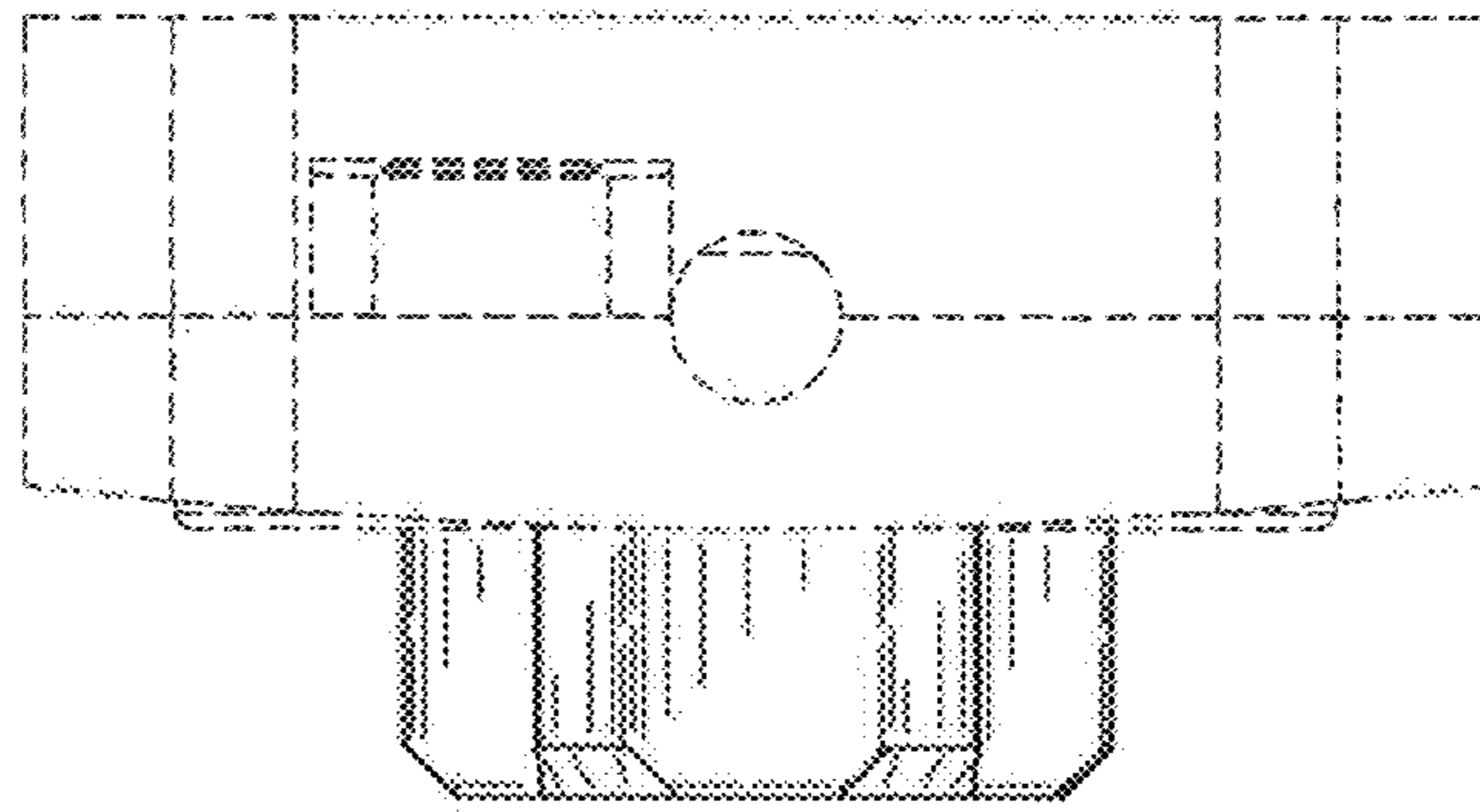

FIG. 6

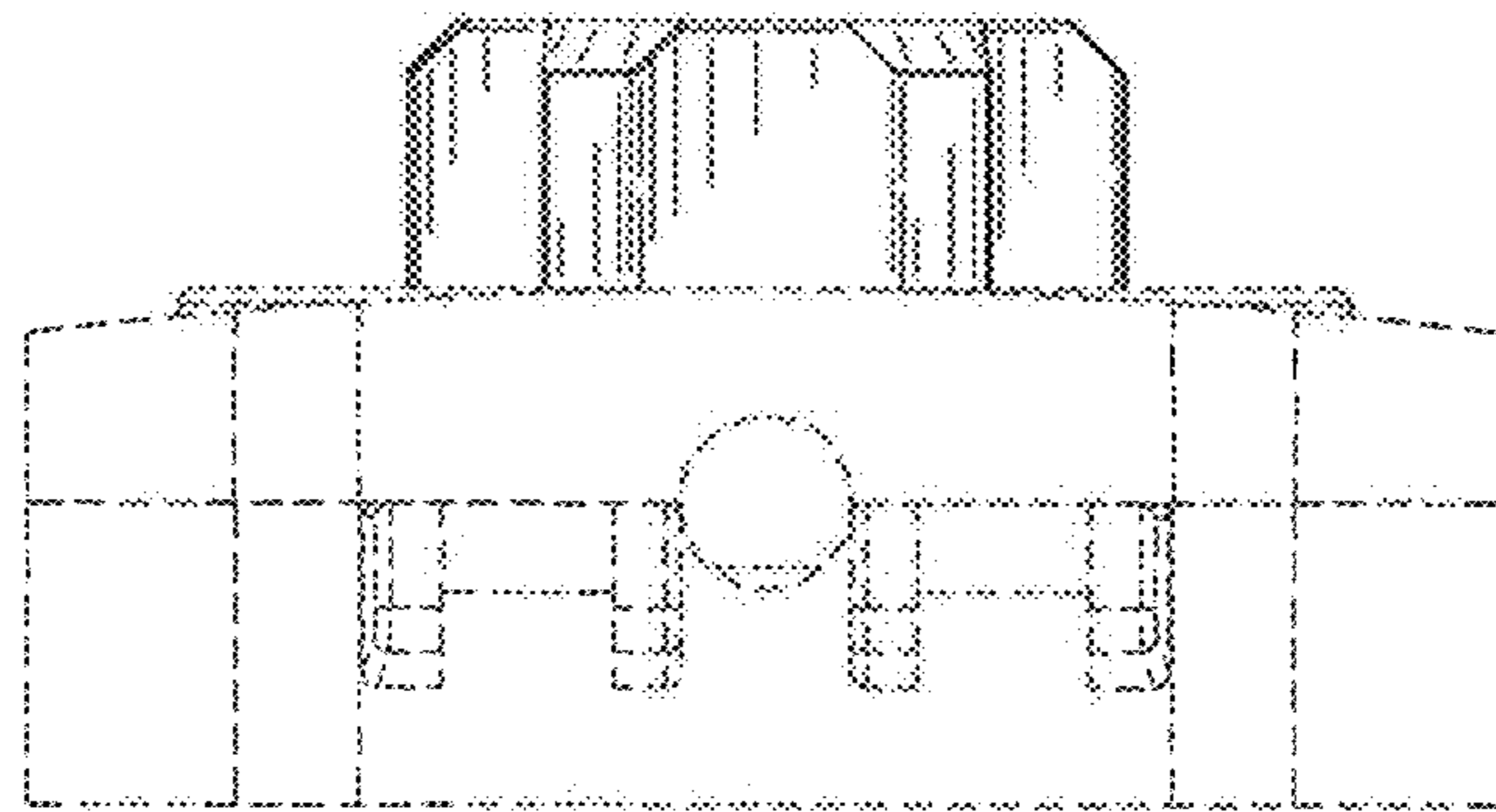

FIG. 7