



US00D743910S

(12) **United States Design Patent**  
**Murphy et al.**

(10) **Patent No.:** **US D743,910 S**

(45) **Date of Patent:** **\*\* Nov. 24, 2015**

(54) **BUSBAR**

(71) Applicant: **General Electric Company**,  
Schenectady, NY (US)

(72) Inventors: **Mark Allen Murphy**, Erie, PA (US);  
**Henry Todd Young**, Erie, PA (US);  
**Jason Daniel Kuttenkuler**, Erie, PA  
(US); **Sean Patrick Cillessen**, Lawrence  
Park, PA (US); **Aiqin Jiang**, Shanghai  
(CN)

(73) Assignee: **General Electric Company**,  
Schenectady, NY (US)

(\*\*) Term: **14 Years**

(21) Appl. No.: **29/508,562**

(22) Filed: **Nov. 7, 2014**

(51) **LOC (10) Cl.** ..... **13-03**

(52) **U.S. Cl.**  
USPC ..... **D13/154; D13/147**

(58) **Field of Classification Search**  
USPC ..... D13/146, 147, 154, 184, 199  
See application file for complete search history.

(56) **References Cited**

**U.S. PATENT DOCUMENTS**

2,836,775 A \* 5/1958 Adkins ..... 335/230  
3,345,599 A \* 10/1967 Henschen et al. .... 439/49

D275,849 S \* 10/1984 Sakurai ..... D13/147  
D315,547 S \* 3/1991 Kozono et al. .... D13/173  
D315,548 S \* 3/1991 Kozono et al. .... D13/173  
D317,434 S \* 6/1991 McGrane ..... D13/133  
2011/0151315 A1\* 6/2011 Masson et al. .... 429/159  
2014/0111959 A1\* 4/2014 Li et al. .... 361/809

\* cited by examiner

*Primary Examiner* — Daniel Bui

(74) *Attorney, Agent, or Firm* — GE Global Patent  
Operation; John A. Kramer

(57) **CLAIM**

The ornamental design for a busbar, as shown and described.

**DESCRIPTION**

FIG. 1 is a top and rear perspective view of a busbar showing our new design;  
FIG. 2 is a top plan view thereof;  
FIG. 3 is a bottom plan view thereof;  
FIG. 4 is a front elevation view thereof;  
FIG. 5 is a back elevation view thereof;  
FIG. 6 is a side elevation view thereof; and,  
FIG. 7 is an opposite side elevation view thereof.  
The broken line portion of the figure drawings is included to show unclaimed subject matter only and forms no part of the claimed designs.

**1 Claim, 5 Drawing Sheets**

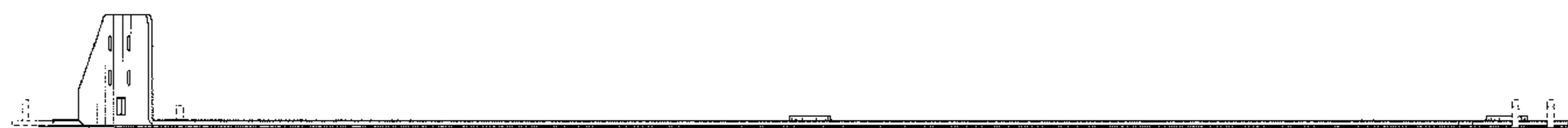
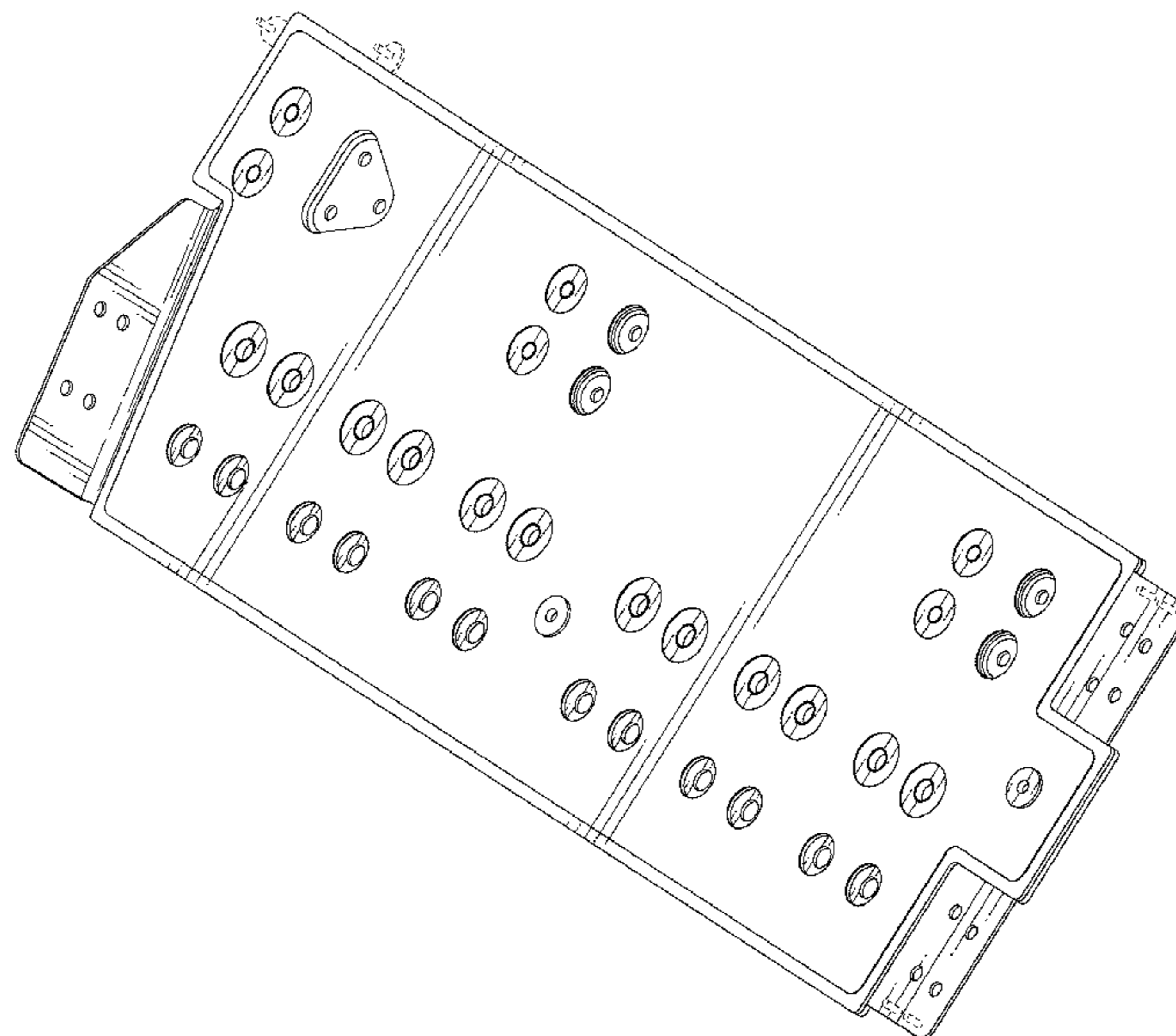

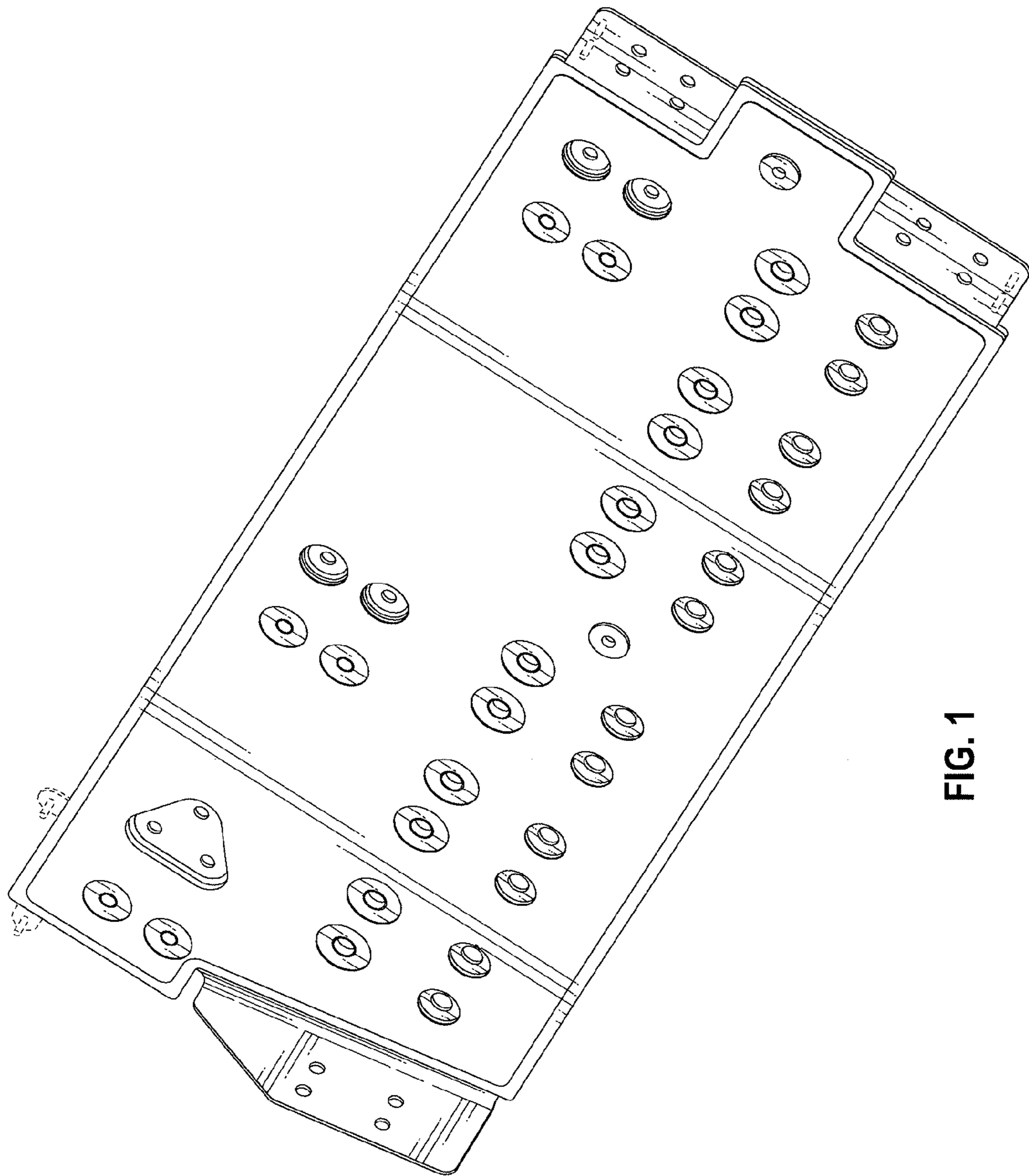

FIG. 1

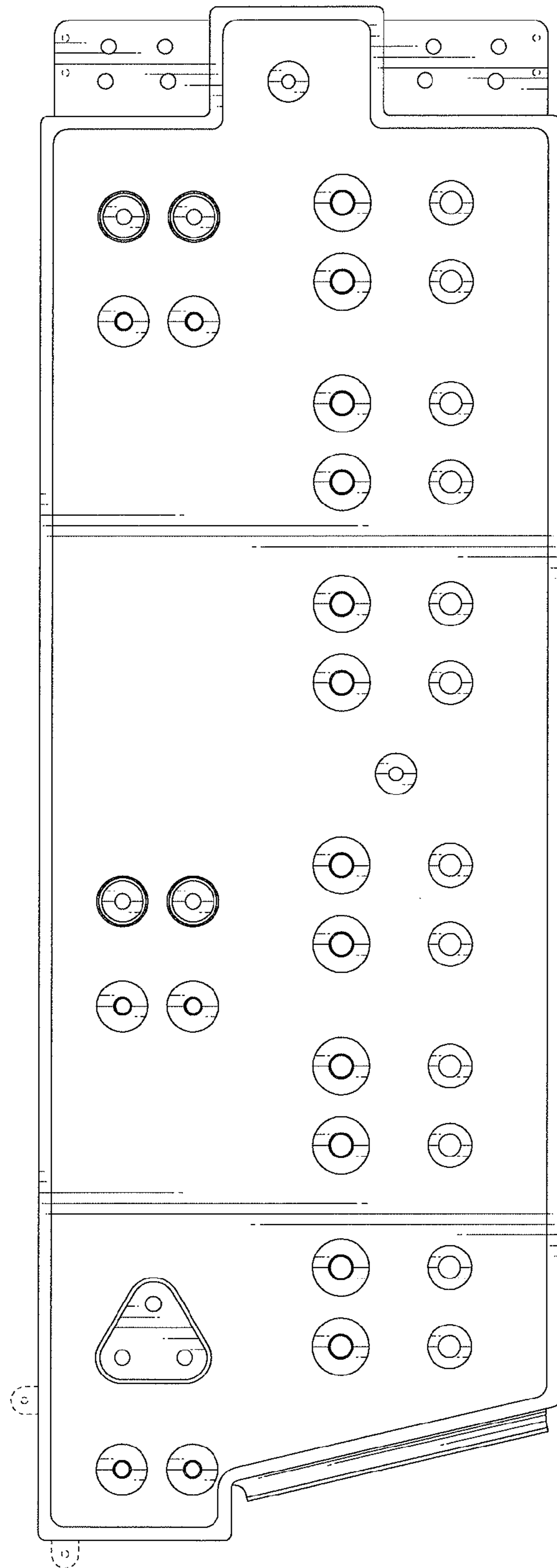

FIG. 2

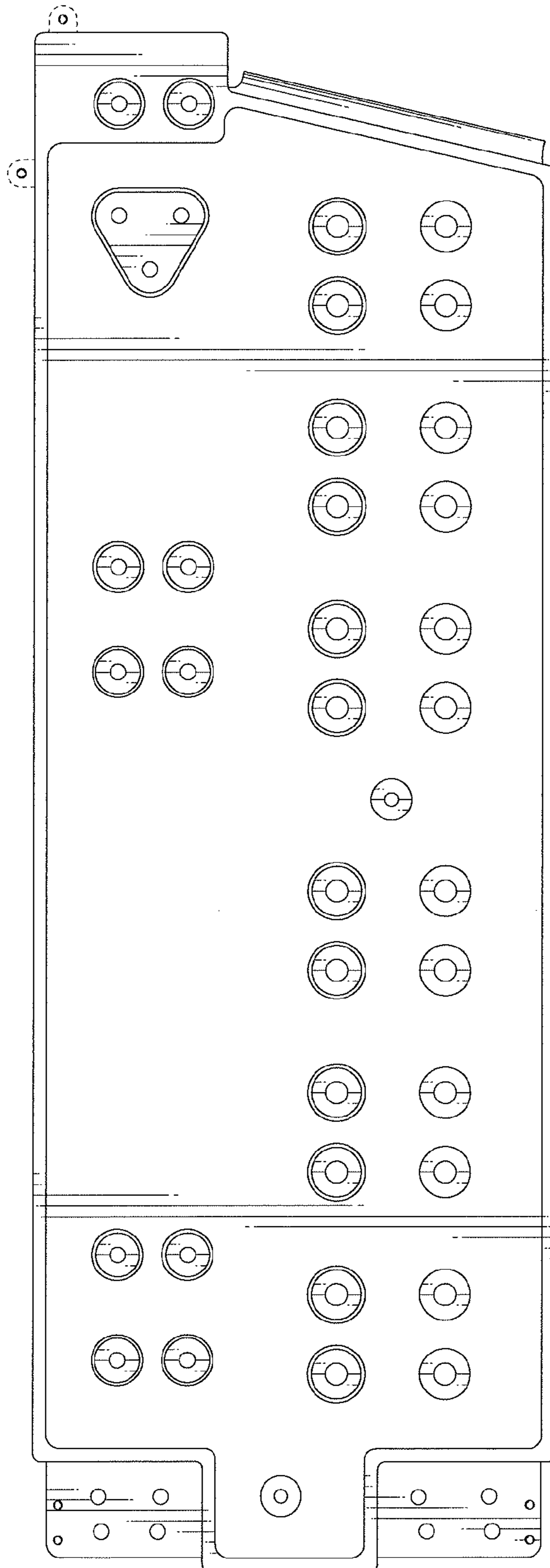

FIG. 3

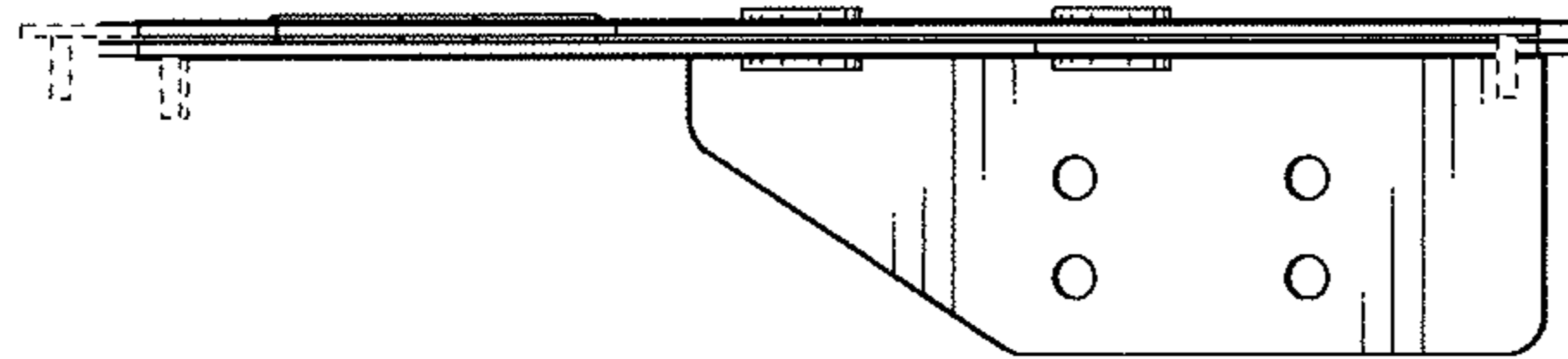

FIG. 5

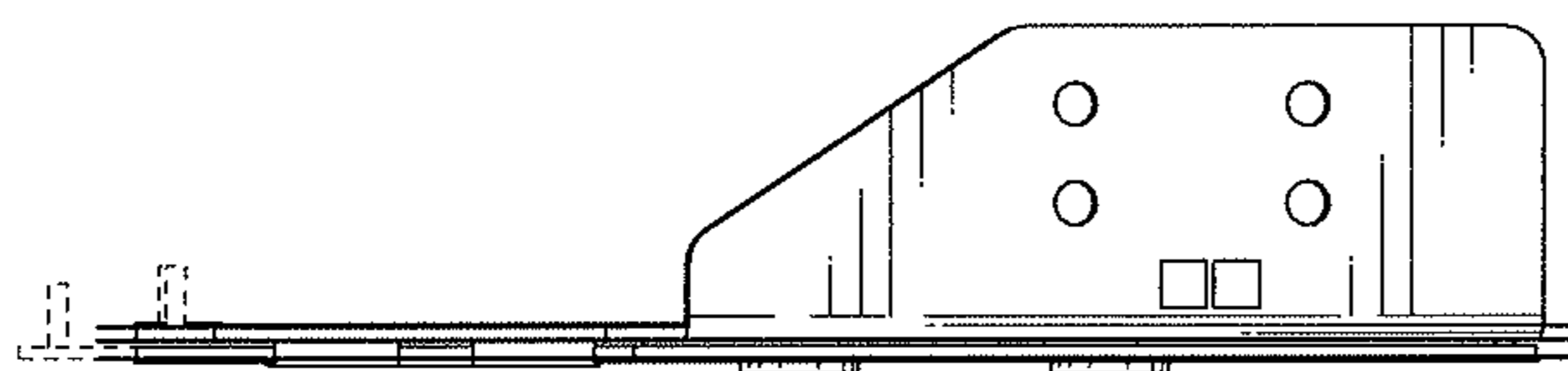

FIG. 4



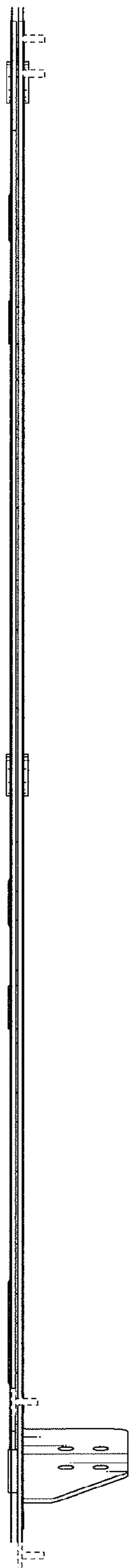

FIG. 6

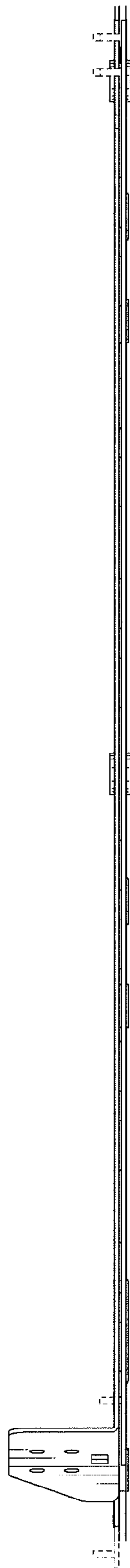

FIG. 7