



US00D743896S

(12) **United States Design Patent**  
**Murphy et al.**

(10) **Patent No.:** **US D743,896 S**

(45) **Date of Patent:** **\*\* Nov. 24, 2015**

(54) **BUSBAR**

(71) Applicant: **General Electric Company,**  
Schenectady, NY (US)

(72) Inventors: **Mark Allen Murphy,** Erie, PA (US);  
**Henry Todd Young,** Erie, PA (US);  
**Jason Daniel Kuttenkuler,** Erie, PA  
(US); **Sean Patrick Cillessen,** Lawrence  
Park, PA (US)

(73) Assignee: **General Electric Company,**  
Schenectady, NY (US)

(\*\*) Term: **14 Years**

(21) Appl. No.: **29/509,700**

(22) Filed: **Nov. 20, 2014**

(51) **LOC (10) Cl.** ..... **13-03**

(52) **U.S. Cl.**  
USPC ..... **D13/147**

(58) **Field of Classification Search**  
USPC ..... D13/146, 147, 154, 184, 199  
See application file for complete search history.

(56) **References Cited**

U.S. PATENT DOCUMENTS

3,356,906	A *	12/1967	Lamb et al.	361/640
3,737,558	A *	6/1973	Seaquist	174/86
D399,486	S *	10/1998	Deans	D13/120
D697,032	S *	1/2014	Ohashi et al.	D13/159
2013/0062937	A1 *	3/2013	Fussl et al.	307/9.1

\* cited by examiner

*Primary Examiner* — Daniel Bui

(74) *Attorney, Agent, or Firm* — GE Global Patent  
Operation; John A. Kramer

(57) **CLAIM**

The ornamental design for a busbar, as shown and described.

**DESCRIPTION**

FIG. 1 is a top and rear perspective view of a busbar showing our new design;  
FIG. 2 is a side elevation view thereof;  
FIG. 3 is an opposite side elevation view thereof;  
FIG. 4 is a front elevation view thereof, partially shown;  
FIG. 5 is a rear elevation view thereof, partially shown;  
FIG. 6 is a top plan view thereof;  
FIG. 7 is a bottom plan view thereof; and,  
FIG. 8 is a bottom and front perspective view thereof.

**1 Claim, 4 Drawing Sheets**

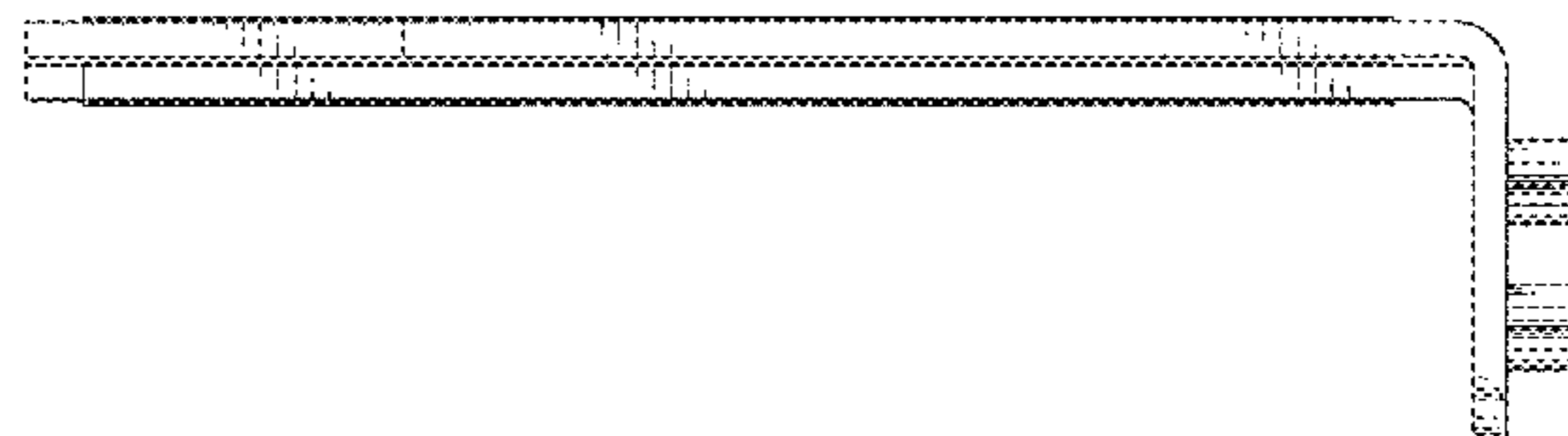
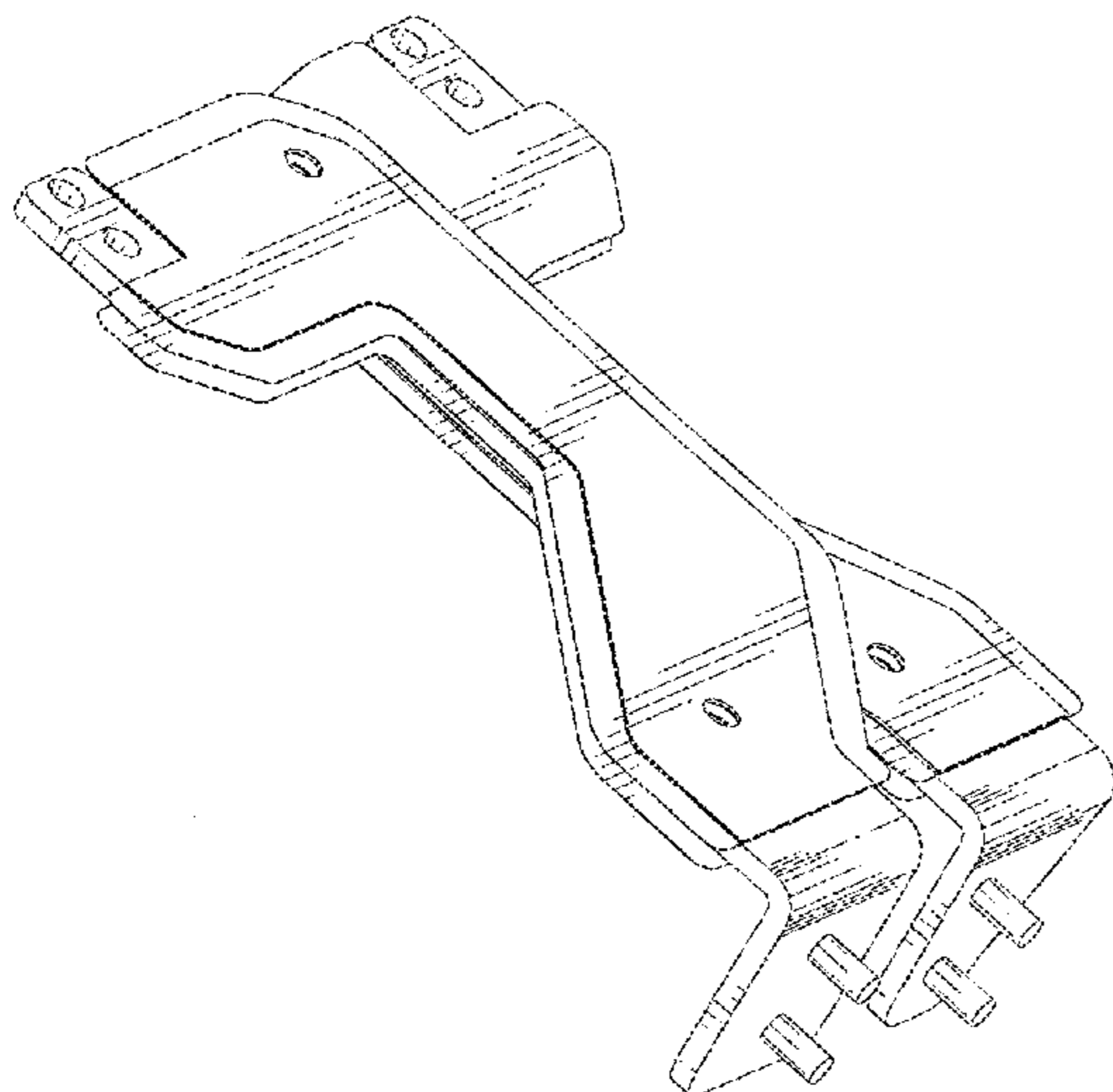

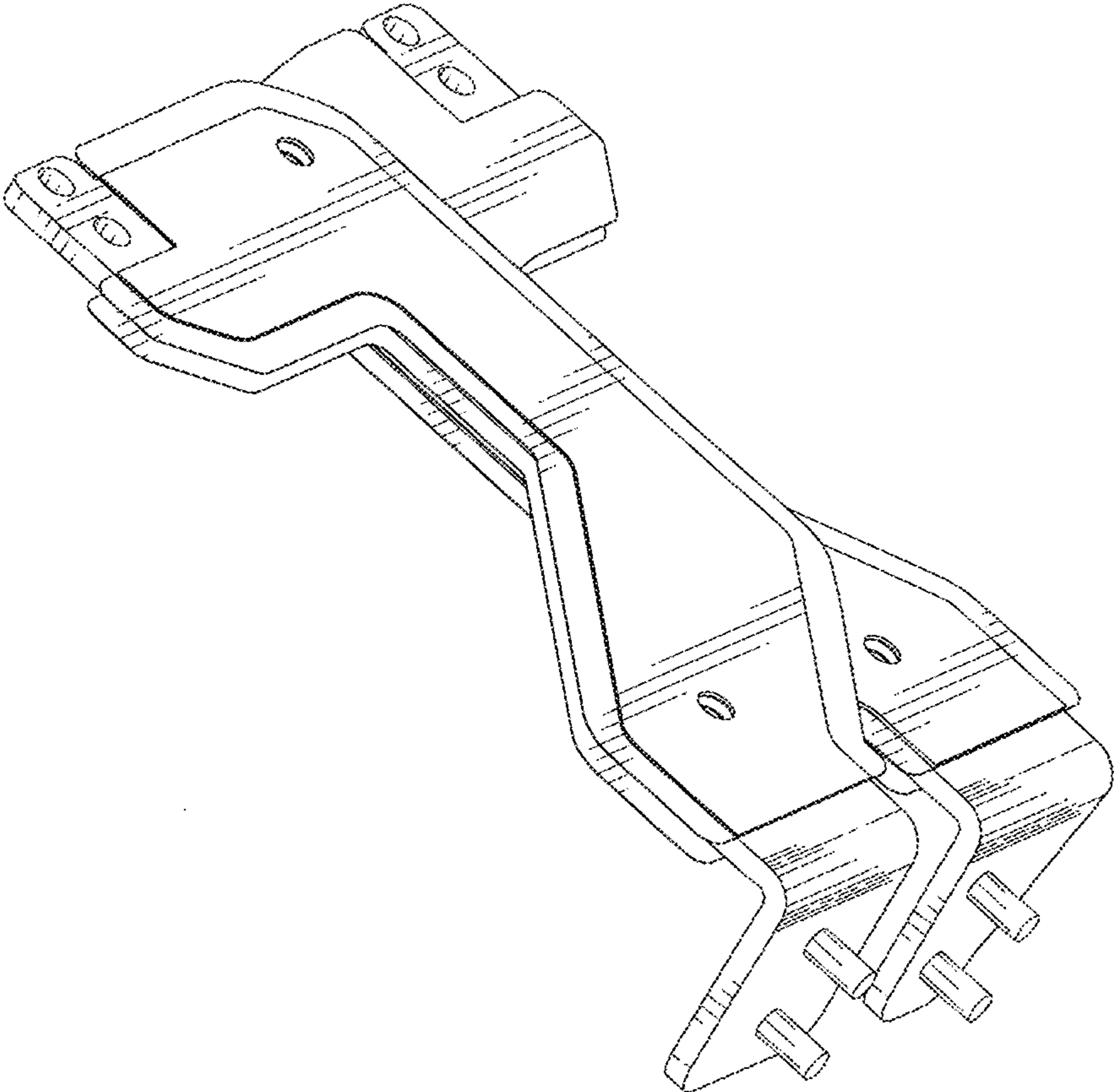

FIG. 1

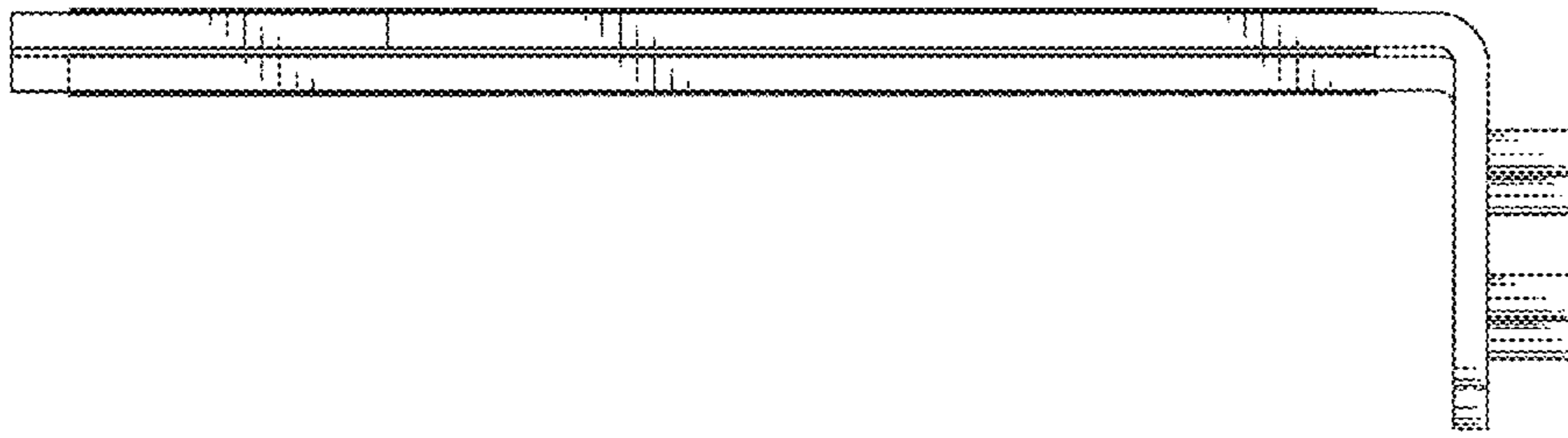

FIG. 2

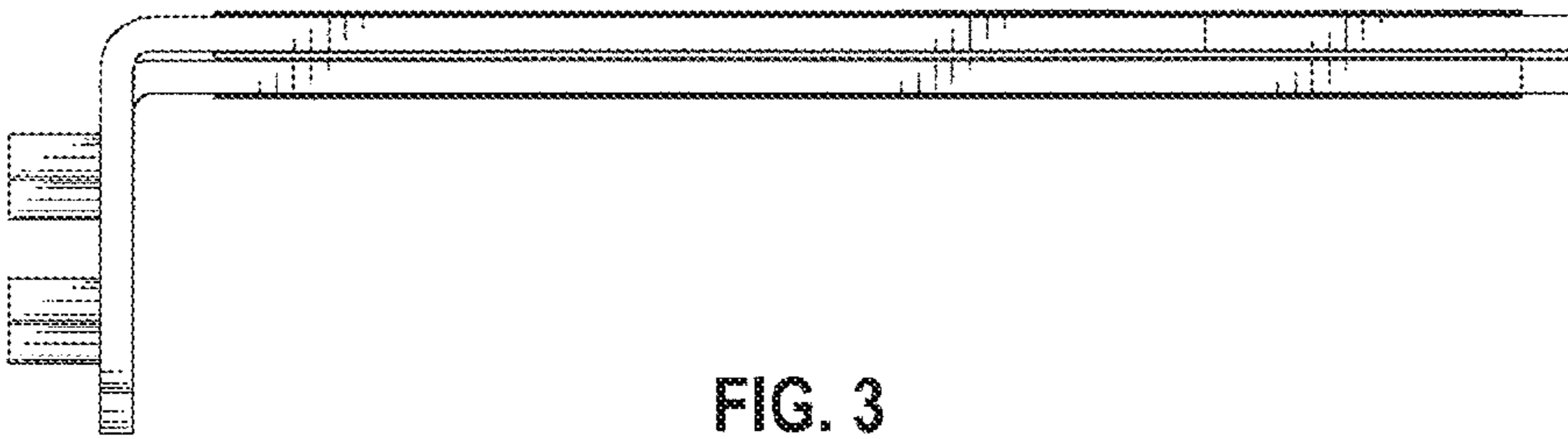

FIG. 3

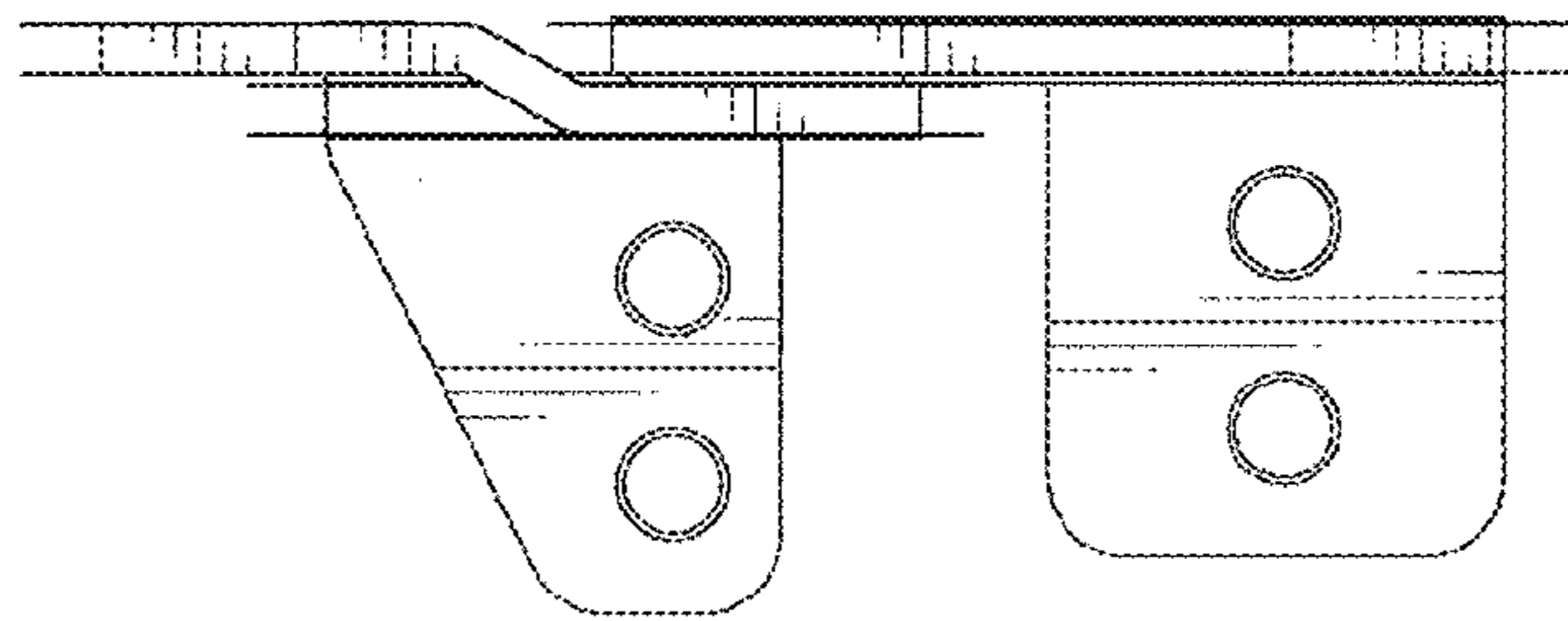

FIG. 4

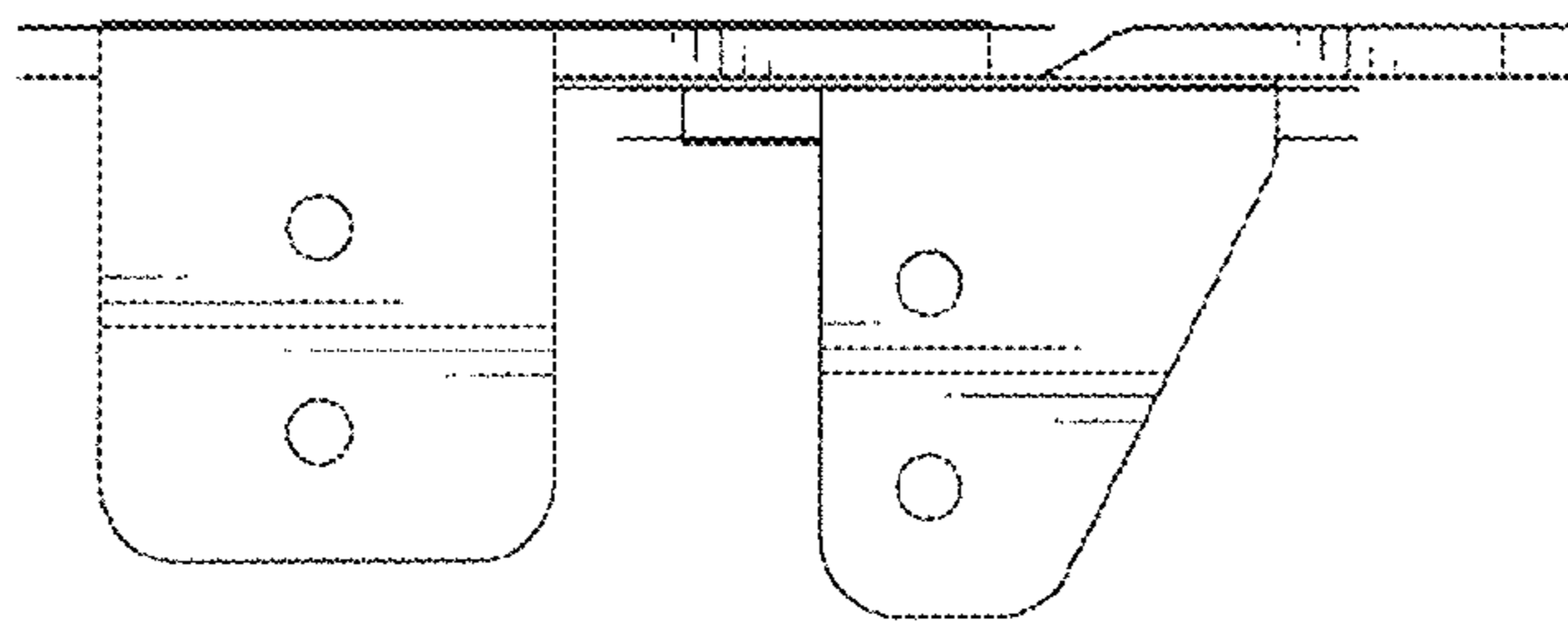

FIG. 5

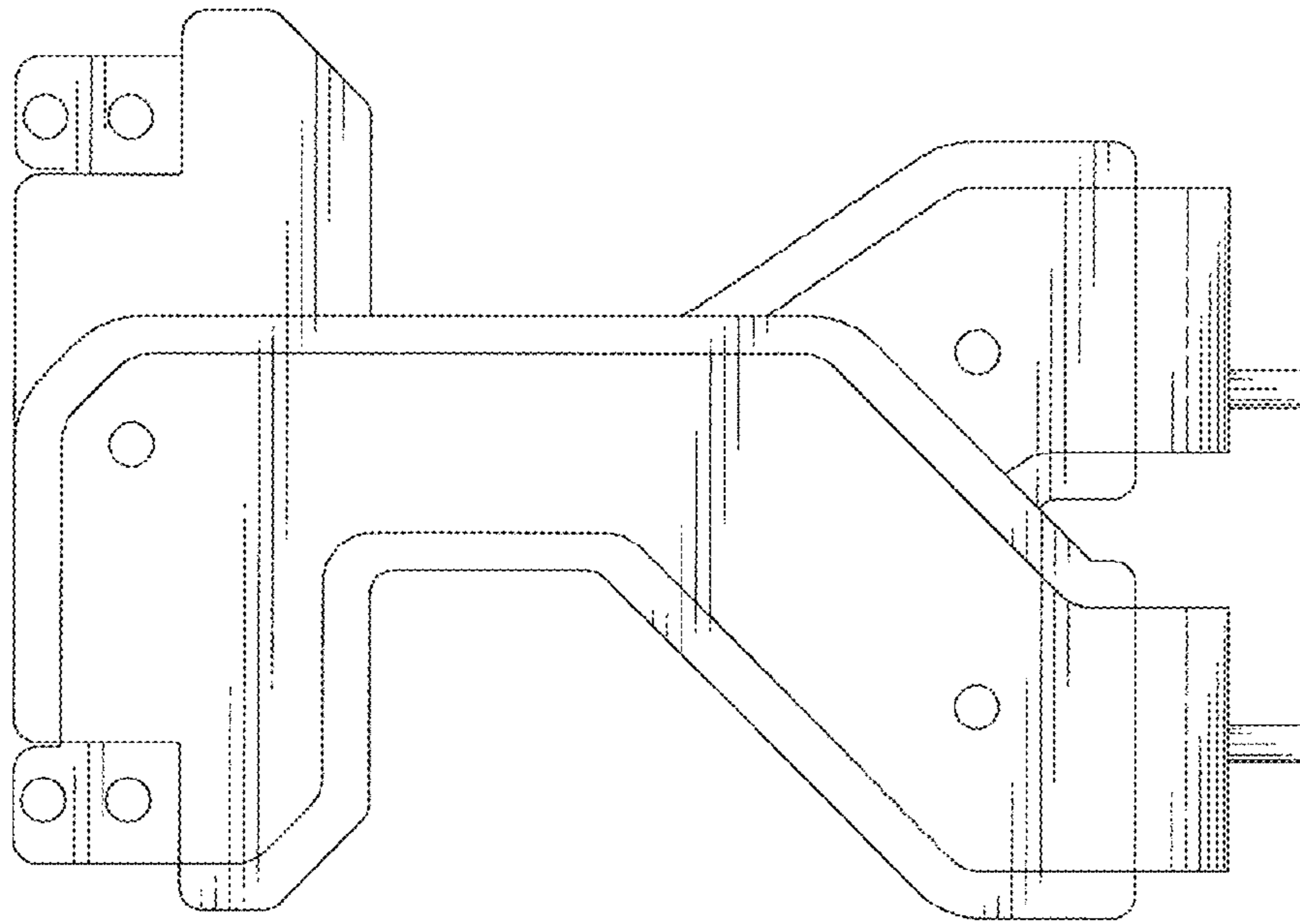

FIG. 6

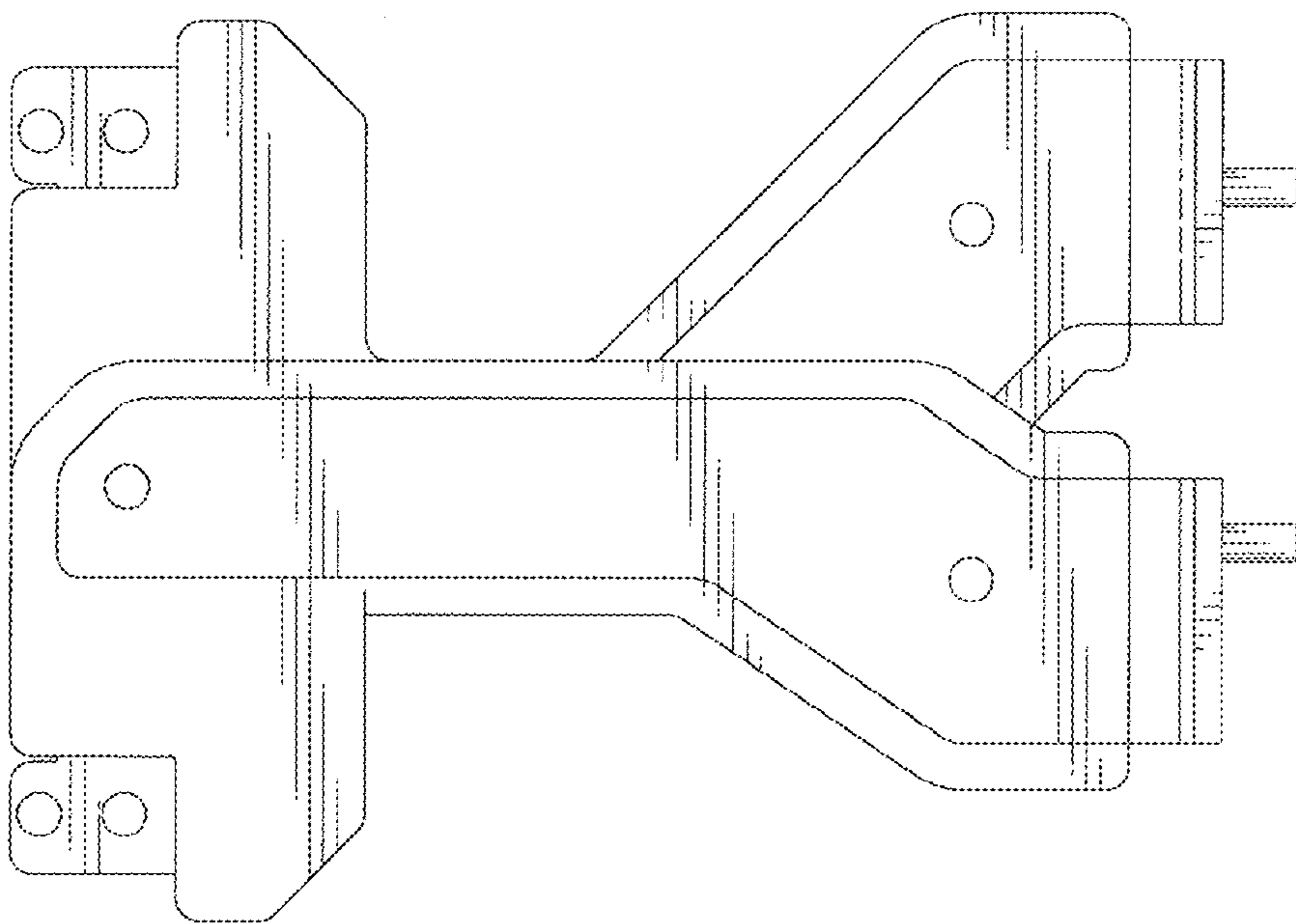

FIG. 7

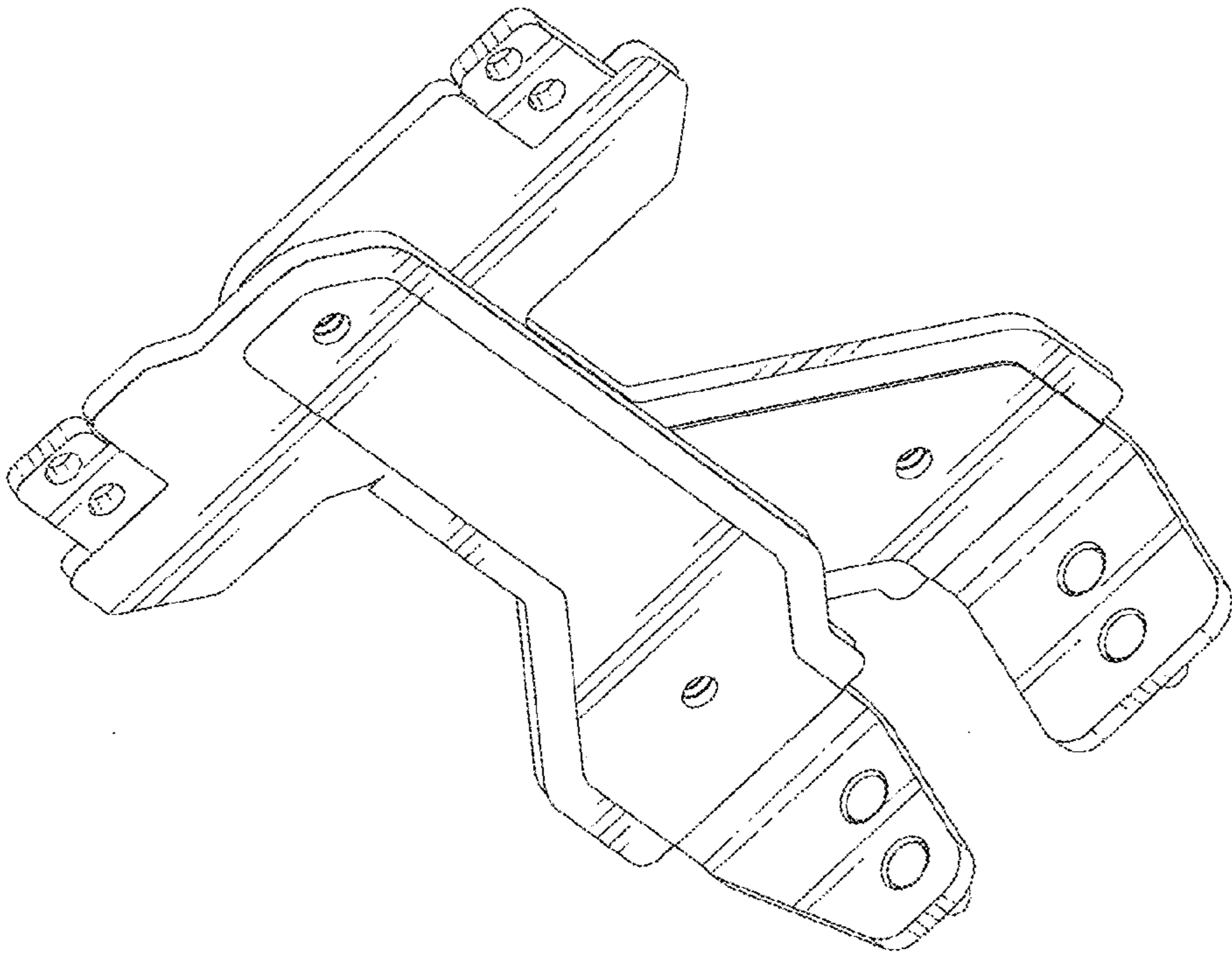

FIG. 8