



US00D743876S

(12) **United States Design Patent**
Dixon

(10) **Patent No.:** **US D743,876 S**

(45) **Date of Patent:** **** Nov. 24, 2015**

- (54) **TIRE**
- (71) Applicant: **The Goodyear Tire & Rubber Company, Akron, OH (US)**
- (72) Inventor: **Max Harold Dixon, Kent, OH (US)**
- (73) Assignee: **The Goodyear Tire & Rubber Company, Akron, OH (US)**
- (**) Term: **14 Years**
- (21) Appl. No.: **29/521,434**
- (22) Filed: **Mar. 24, 2015**
- (51) **LOC (10) Cl.** **12-15**
- (52) **U.S. Cl.**
USPC **D12/532**
- (58) **Field of Classification Search**
USPC D12/505–532, 900–901
CPC B60C 11/0304; B60C 11/0302; B60C 11/0306; B60C 11/0309; B60C 11/0318; B60C 11/0311; B60C 11/042; B60C 11/13; B60C 11/00; B60C 11/11; B60C 11/12
See application file for complete search history.

D574,316 S	8/2008	Neidert et al.	D12/514
D583,751 S	12/2008	Maxwell	D12/546
D584,215 S	1/2009	Shavers et al.	D12/532
D592,586 S	5/2009	Maxwell et al.	D12/531
D597,925 S *	8/2009	Lundgren et al.	D12/514
D601,079 S	9/2009	Hughes et al.	D12/521
D601,485 S	10/2009	Hughes et al.	D12/521
D601,940 S	10/2009	Hughes et al.	D12/521
D601,941 S	10/2009	Ashton et al.	D12/531
D619,955 S	7/2010	Ashton et al.	D12/521
D630,998 S	1/2011	Schmalix et al.	D12/519
D634,261 S	3/2011	Schmalix et al.	D12/519
D634,264 S *	3/2011	Lo	D12/532
D639,720 S	6/2011	Harvey et al.	D12/521
D643,799 S	8/2011	Berryman et al.	D12/523
D644,595 S *	9/2011	Iwabuchi et al.	D12/532
D683,693 S	6/2013	Dixon et al.	D12/563
D694,702 S	12/2013	Leconte et al.	D12/521
D710,293 S	8/2014	Fontaine et al.	D12/588
D711,308 S *	8/2014	Lamb	D12/532
D726,641 S *	4/2015	Kuwano	D12/531
D726,642 S *	4/2015	Sato	D12/532

* cited by examiner

Primary Examiner — Stacia Cadmus

(74) *Attorney, Agent, or Firm* — Richard B. O’Planick

(57) **CLAIM**

The ornamental design for a tire, as shown and described.

DESCRIPTION

FIG. 1 is a perspective view of a tire showing my new design, it being understood that the pattern repeats uniformly throughout the circumference of the tread;
 FIG. 2 is a front elevational view thereof;
 FIG. 3 is a right side elevational view thereof;
 FIG. 4 is a left side elevational view thereof; and,
 FIG. 5 is an enlarged fragmentary front elevational view thereof.

1 Claim, 5 Drawing Sheets

(56) **References Cited**
U.S. PATENT DOCUMENTS

D328,729 S	8/1992	Maxwell et al.	D12/147
D467,536 S *	12/2002	Seifert et al.	D12/532
D505,383 S	5/2005	Ratliff, Jr. et al.	D12/551
D514,059 S	1/2006	Dixon	D12/552
D524,234 S	7/2006	Schmalix et al.	D12/521
D524,726 S	7/2006	Dixon et al.	D12/553
D526,270 S *	8/2006	Miyasaka	D12/532
D551,157 S	9/2007	Shondel	D12/524
D557,195 S	12/2007	Fontaine et al.	D12/524
D571,283 S	6/2008	Neidert et al.	D12/524





FIG - 1

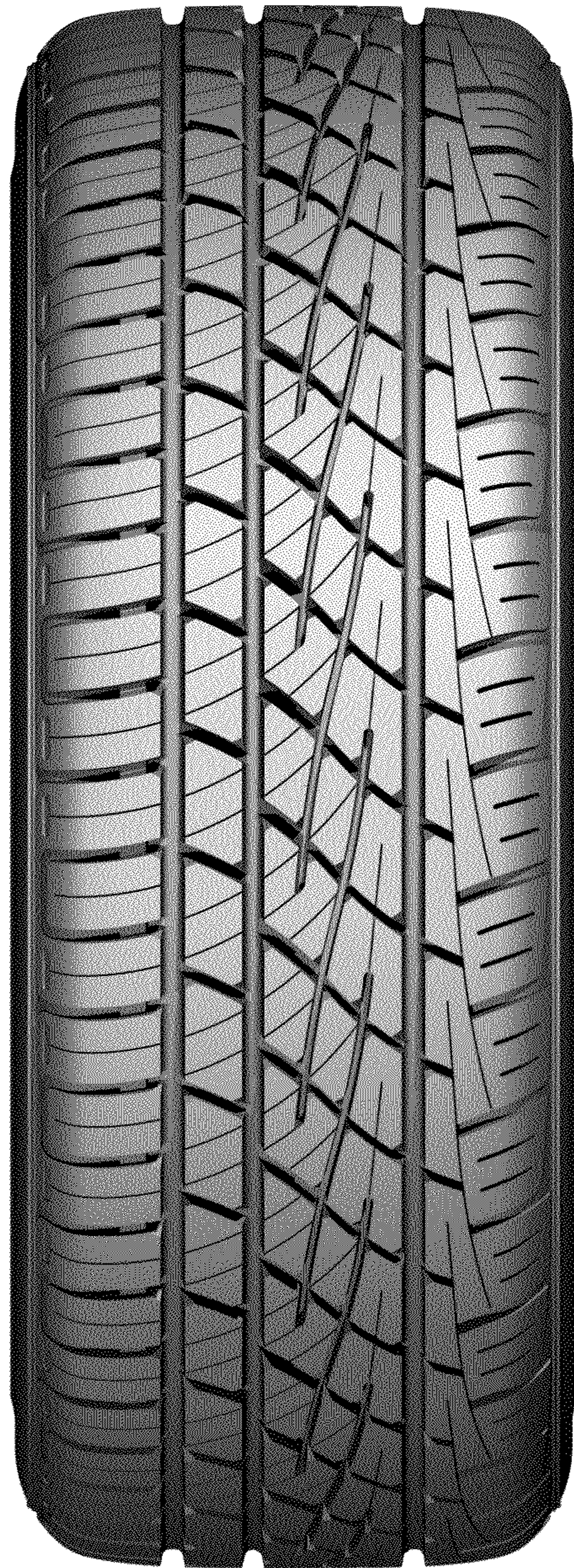

FIG - 2



FIG - 3



FIG - 4



FIG - 5