



US00D743831S

(12) **United States Design Patent**
Yatsugi-Kang

(10) **Patent No.:** **US D743,831 S**
(45) **Date of Patent:** **** Nov. 24, 2015**

(54) **RING**

(71) Applicant: **HARRY WINSTON SA,**
Plan-les-Ouates (CH)

(72) Inventor: **Rie Yatsugi-Kang,** Cresskill, NJ (US)

(73) Assignee: **HARRY WINSTON SA,**
Plan-les-Ouates (CH)

(**) Term: **14 Years**

(21) Appl. No.: **29/504,869**

(22) Filed: **Oct. 10, 2014**

(30) **Foreign Application Priority Data**

Apr. 10, 2014 (WO) DM/083 390

(51) **LOC (10) Cl.** **11-01**

(52) **U.S. Cl.**
USPC **D11/34**

(58) **Field of Classification Search**
USPC D11/1, 2, 3, 4, 5, 26-39, 91, 92
CPC A44C 5/00; A44C 5/0007; A44C 5/0015;
A44C 5/003; A44C 5/053; A44C 9/00;
A44C 9/0007; A44C 9/0014; A44C 9/0023;
A44C 9/003; A44C 9/0038; A44C 9/0046;
A44C 9/0053; A44C 9/0061; A44C 9/0069;
A44C 9/0076; A44C 17/0258; A44C 17/0266;
A44C 17/0275; A44C 17/0283; A44C 17/02
See application file for complete search history.

(56) **References Cited**

U.S. PATENT DOCUMENTS

D248,286 S * 6/1978 Barr D11/33
D427,538 S * 7/2000 Kern D11/26

D494,883 S * 8/2004 Pachachi D11/33
D534,454 S * 1/2007 Karachi-Langane D11/34
D538,696 S * 3/2007 Azrielant D11/28
D542,694 S * 5/2007 Schweizer D11/34
D542,695 S * 5/2007 Schweizer D11/34
D640,583 S * 6/2011 Kevan D11/33
D662,437 S * 6/2012 Verdeille D11/34

OTHER PUBLICATIONS

[Online] <http://www.harrywinston.com/en/secret-wonder-harry-winston-reversible-diamond-sapphire-and-aquamarine-ring>.
Retrieved Aug. 30, 2015.*

[Online] <http://www.polyvore.com/cgi/img-thing?.out=jpg&size=1&tid=53190381>. Retrieved Aug. 30, 2015.*

* cited by examiner

Primary Examiner — Cathron Brooks

Assistant Examiner — Melanie Pellegrini

(74) *Attorney, Agent, or Firm* — Donald J. Ranft; Kristen A. Mogavero; Collen IP

(57) **CLAIM**

The ornamental design for a ring, as shown.

DESCRIPTION

FIG. 1 is a front right perspective view of a ring showing my new design;
FIG. 2 is a front view thereof;
FIG. 3 is a rear view thereof;
FIG. 4 is a left side view thereof;
FIG. 5 is a right side view thereof;
FIG. 6 is a top view thereof;
FIG. 7 is a bottom view thereof; and,
FIG. 8 is a rear left perspective view thereof.

1 Claim, 6 Drawing Sheets

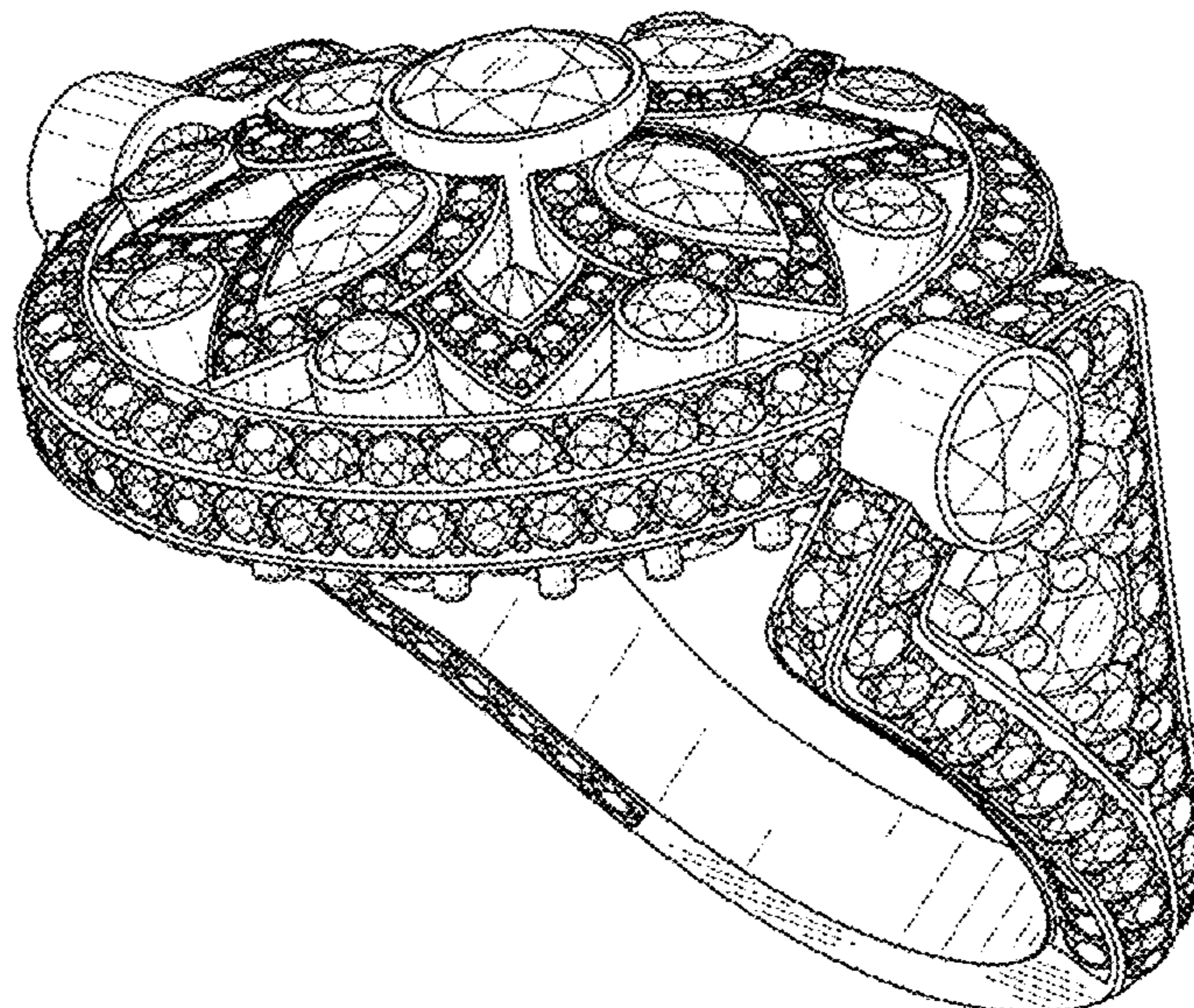

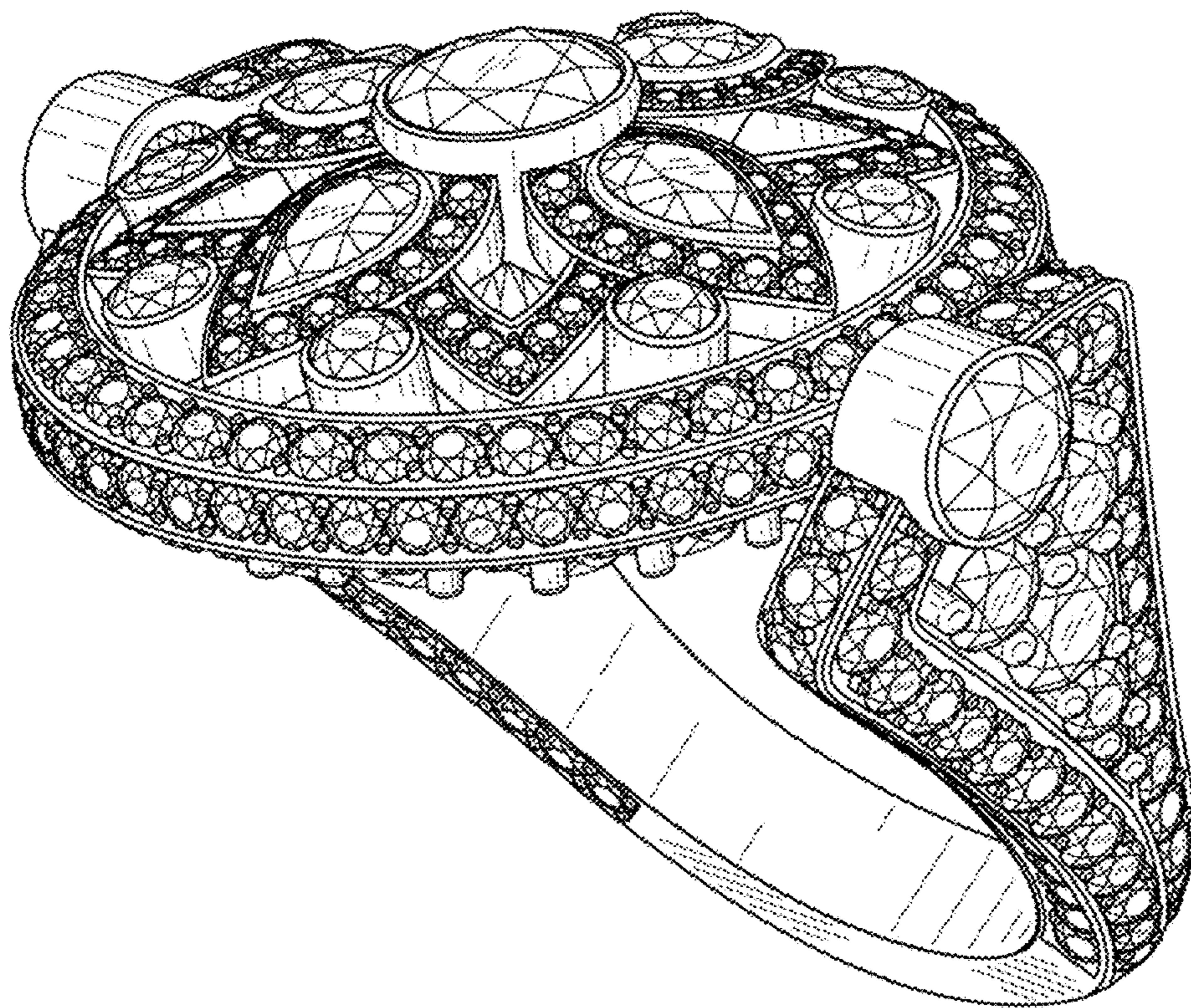

FIG. 1

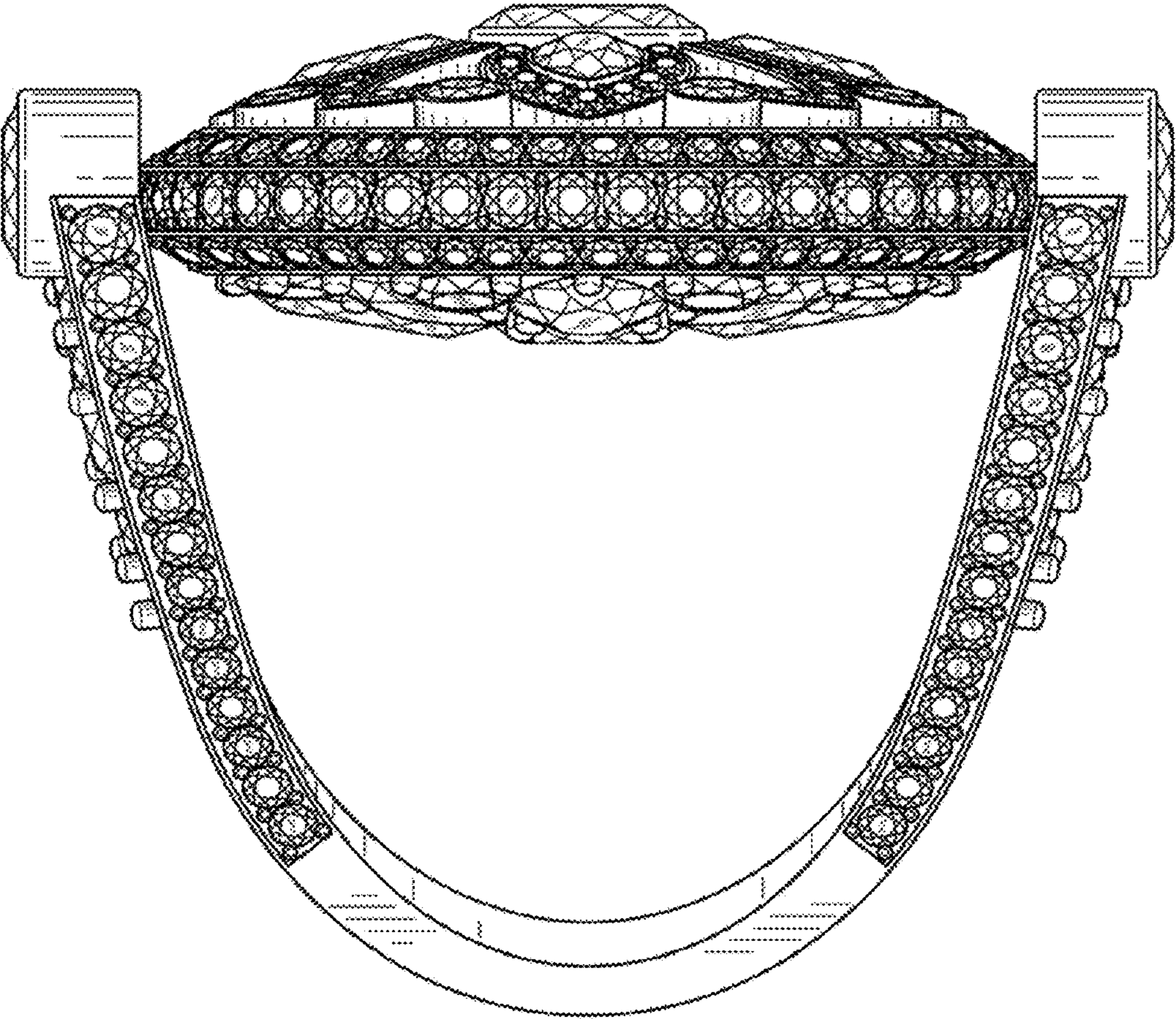

FIG. 2

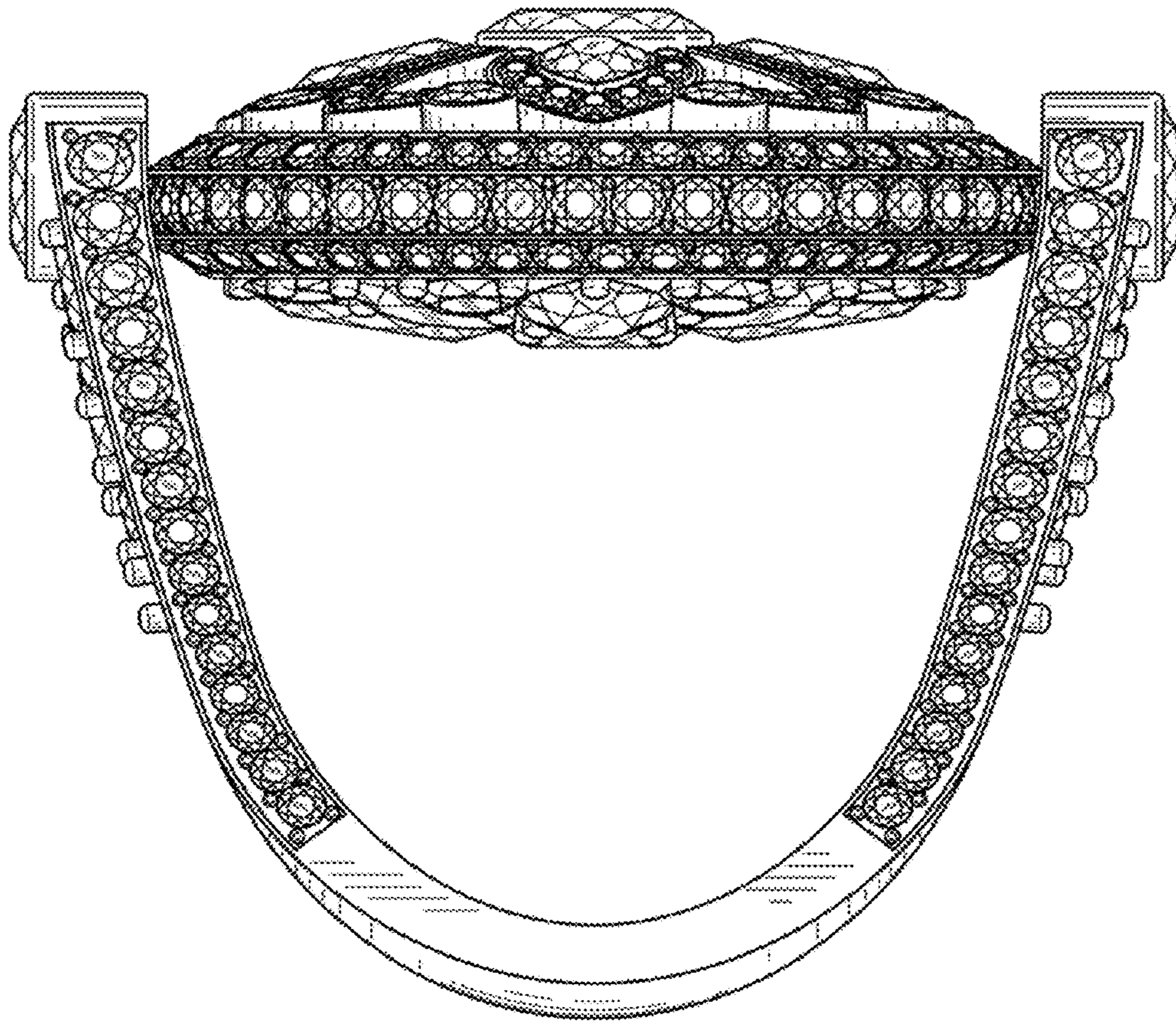

FIG. 3

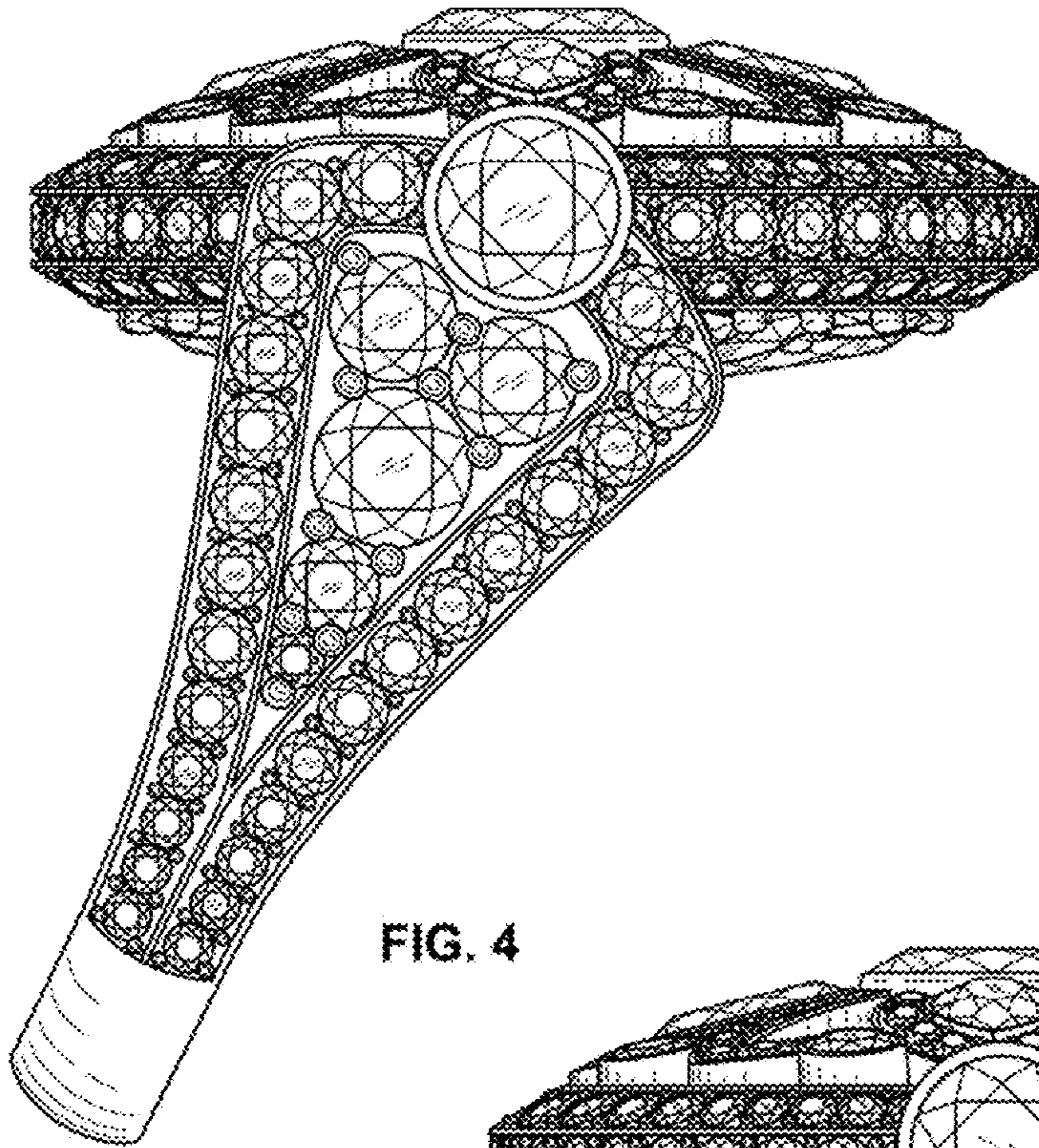

FIG. 4

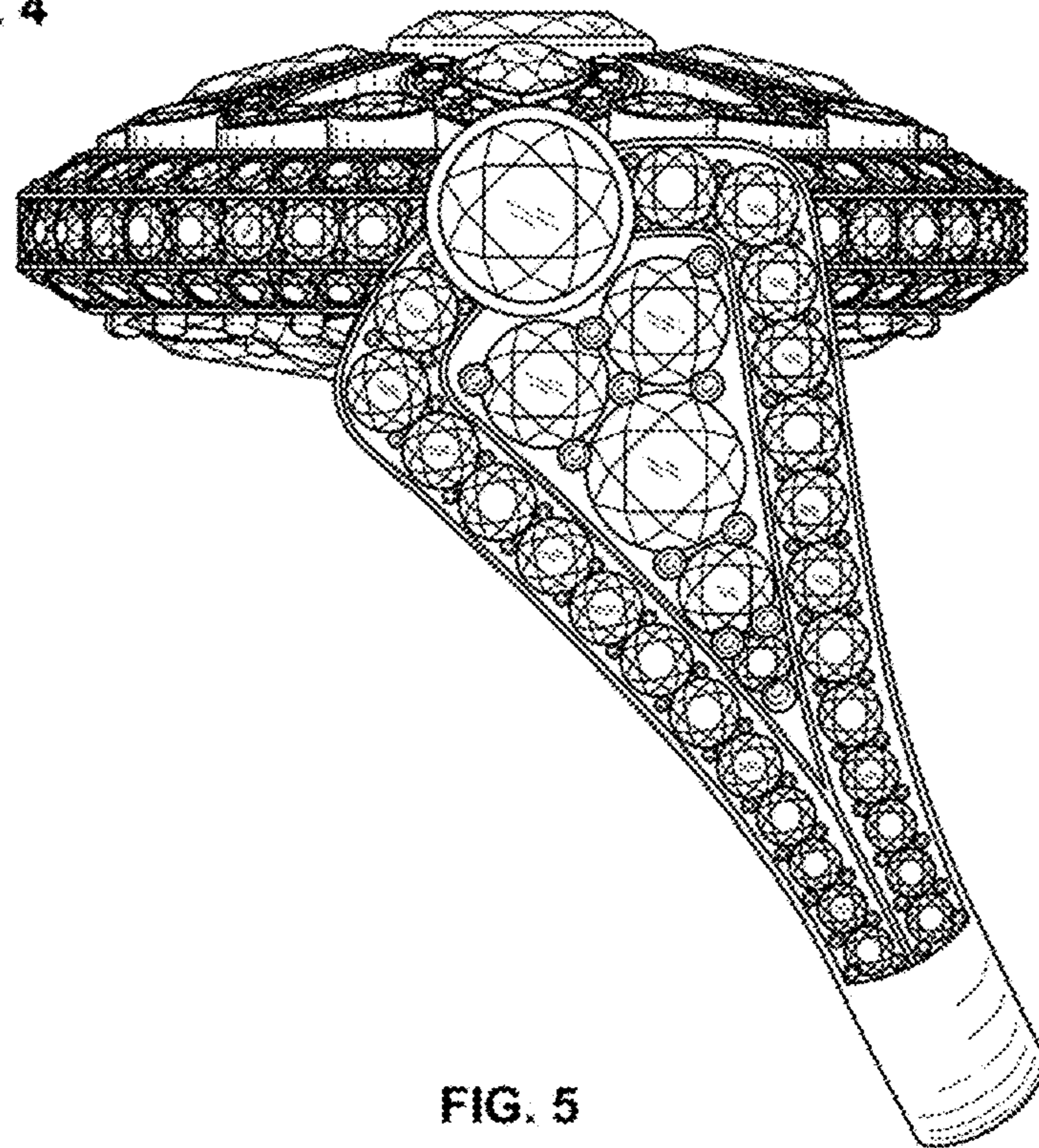

FIG. 5

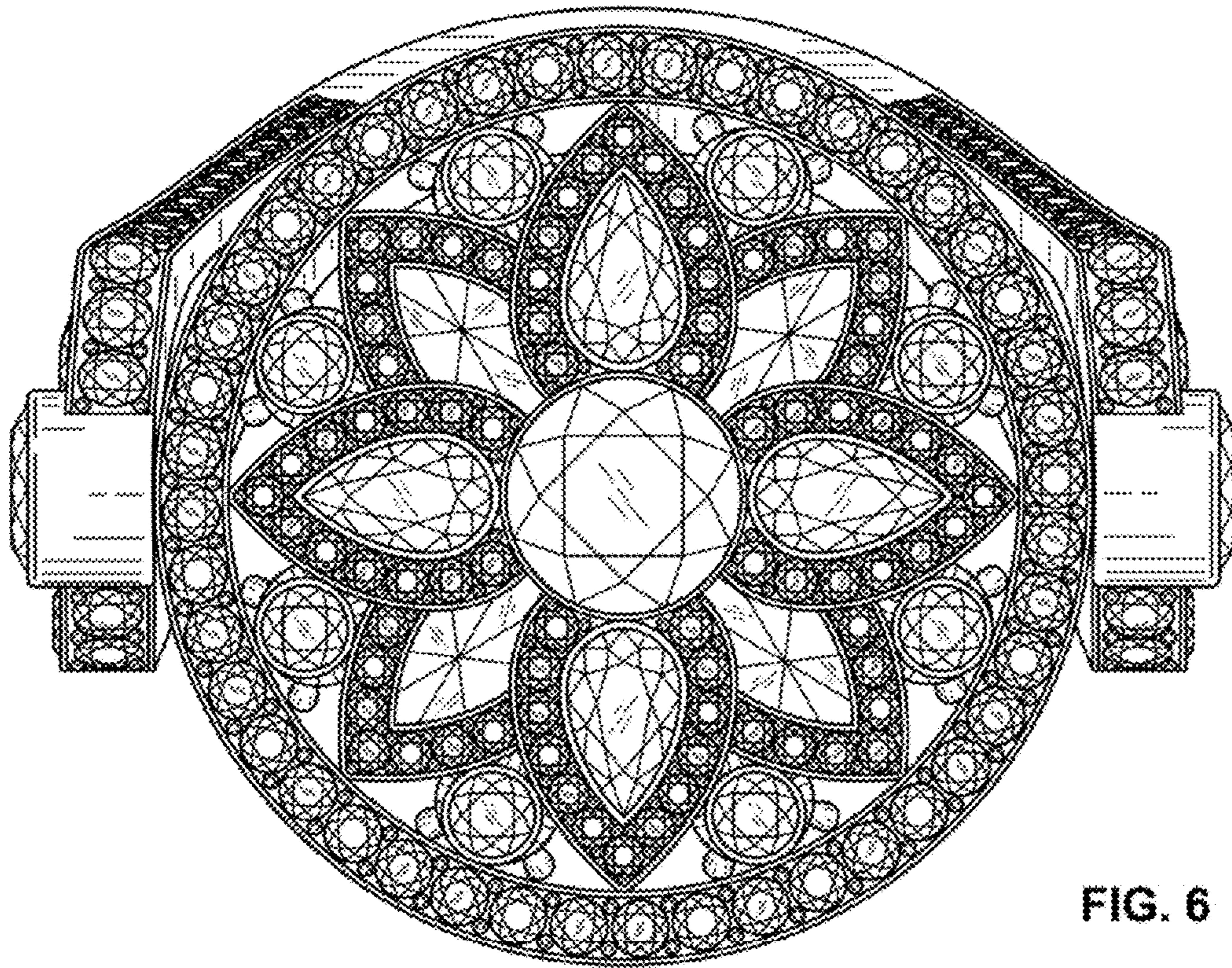

FIG. 6

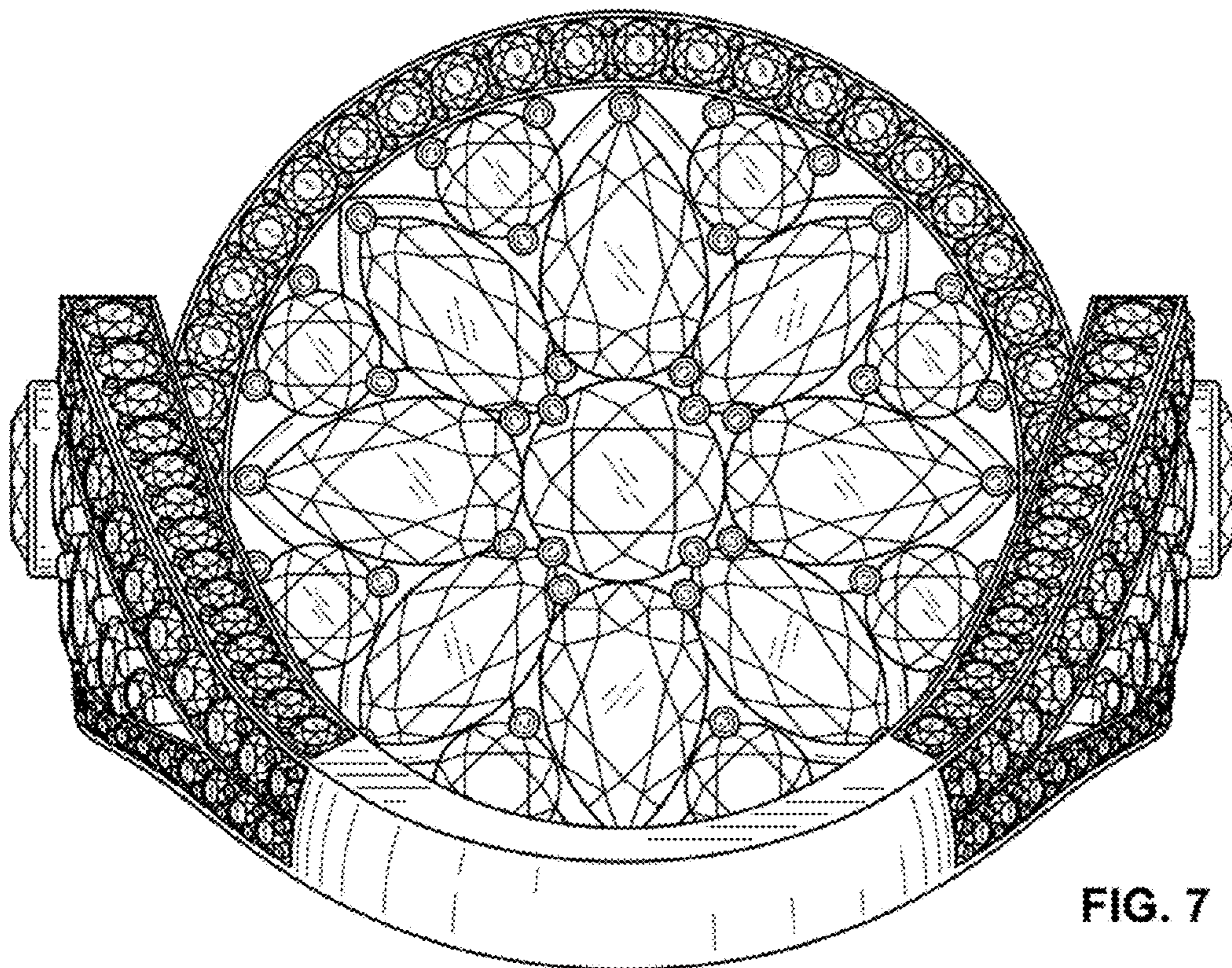

FIG. 7

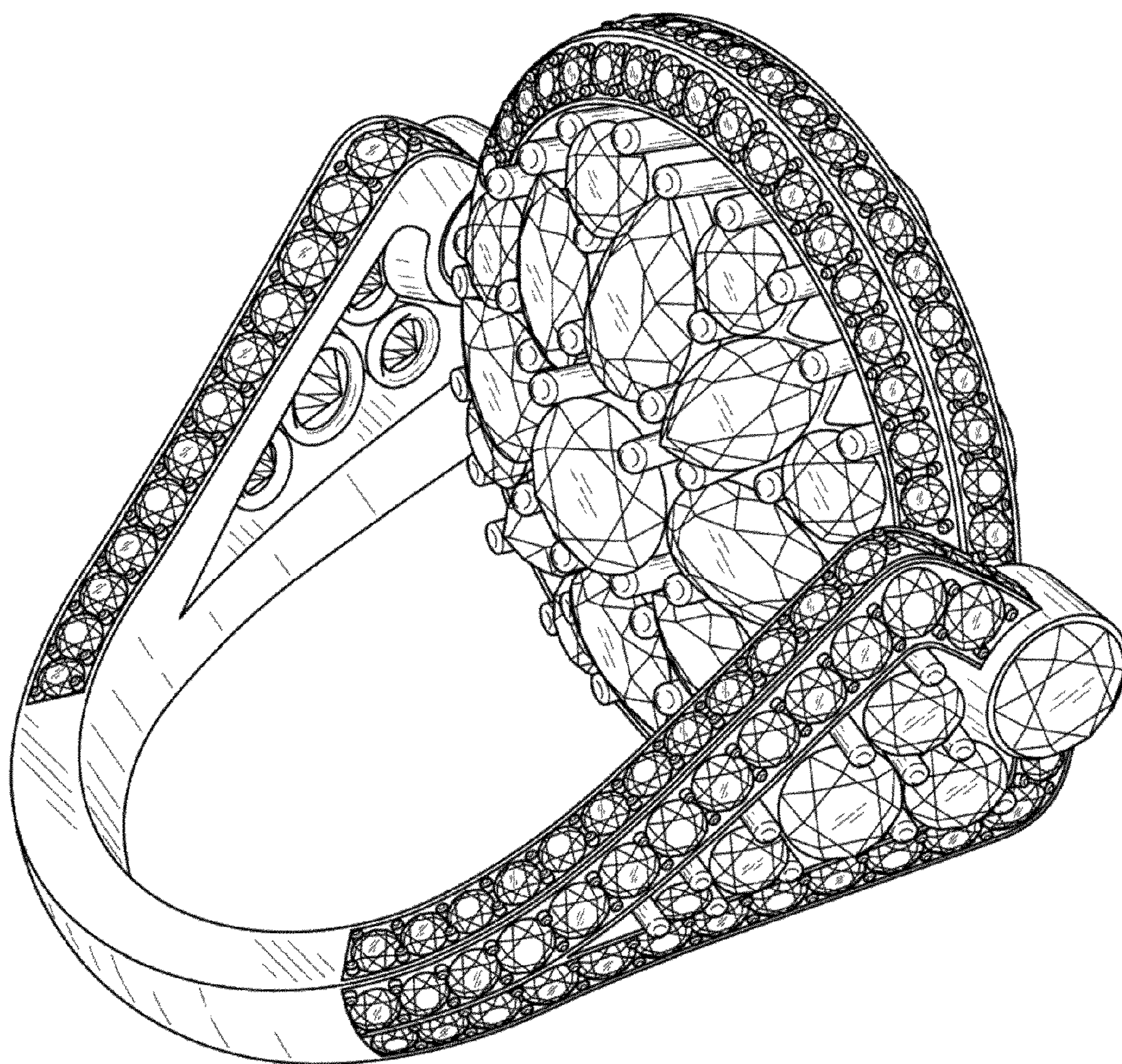

FIG. 8