



US00D743772S

(12) **United States Design Patent**  
**Yamaguchi**

(10) **Patent No.:** **US D743,772 S**  
(45) **Date of Patent:** **\*\* Nov. 24, 2015**

(54) **HINGE FOR BUILDING**

FOREIGN PATENT DOCUMENTS

(71) Applicant: **Koushi Yamaguchi**, Chiyoda-ku (JP)

JP D1332398 S 6/2008  
JP D1334883 S 6/2008

(72) Inventor: **Koushi Yamaguchi**, Chiyoda-ku (JP)

(Continued)

(73) Assignee: **SUGATSUNE KOGYO CO., LTD.**,  
Chiyoda-ku (JP)

*Primary Examiner* — Wan Laymon  
*Assistant Examiner* — Mark Booker

(74) *Attorney, Agent, or Firm* — Masuvalley & Partners

(\*\*) Term: **14 Years**

(57) **CLAIM**

The ornamental design for a hinge for building, as shown and described.

(21) Appl. No.: **29/456,390**

**DESCRIPTION**

(22) Filed: **May 30, 2013**

(30) **Foreign Application Priority Data**

Nov. 30, 2012 (JP) ..... 2012-029451

(51) **LOC (10) CL.** ..... **08-06**

(52) **U.S. CL.**  
USPC ..... **D8/323**

(58) **Field of Classification Search**

USPC ..... D8/328, 323, 324, 330, 325, 327, 331,  
D8/336, 353, 338, 329; D16/334; 4/236,  
4/240; 16/309, 235, 275, 244, 379, 390,  
16/430, 241, 238, 245, 236, 243, 242, 385,  
16/225, 250

CPC ..... Y10T 16/00; Y10T 16/52; Y10T 16/521;  
Y10T 16/522; Y10T 16/5275; Y10T 16/528;  
Y10T 16/532; Y10T 16/53247; Y10T  
16/54056; Y10T 16/551

See application file for complete search history.

(56) **References Cited**

U.S. PATENT DOCUMENTS

D303,922 S \* 10/1989 Russell et al. .... D8/321  
4,977,762 A \* 12/1990 Dennis ..... 70/14  
D527,983 S \* 9/2006 Soriano ..... D8/328

(Continued)

FIG. 1 is a perspective view of a hinge for building embodying my new design;

FIG. 2 is a top plan view of the hinge for building of FIG. 1; FIG. 3 is a bottom plan view of the hinge for building of FIG. 1;

FIG. 4 is a right side elevation view of the hinge for building of FIG. 1;

FIG. 5 is a left side elevation view of the hinge for building of FIG. 1;

FIG. 6 is a front elevation view of the hinge for building of FIG. 1;

FIG. 7 is a rear elevation view of the hinge for building of FIG. 1;

FIG. 8 is a cross-sectional view of the hinge for building through line 8-8 shown in FIG. 2; and

FIG. 9 is a cross-sectional view of the hinge for building through line 9-9 shown in FIG. 2.

FIG. 10 is a cross-sectional view of the hinge for building through line 10-10 shown in FIG. 2;

FIG. 11 is a cross-sectional view of the hinge for building through line 11-11 shown in FIG. 2; and,

FIG. 12 is a cross-sectional view of the hinge for building through line 12-12 shown in FIG. 2.

The broken lines shown in the figures represent portions of the hinge for the building that form no part of the claimed design.

The dot-dash lines are unclaimed boundary lines to denote the boundary of the claimed part and the unclaimed part.

**1 Claim, 12 Drawing Sheets**

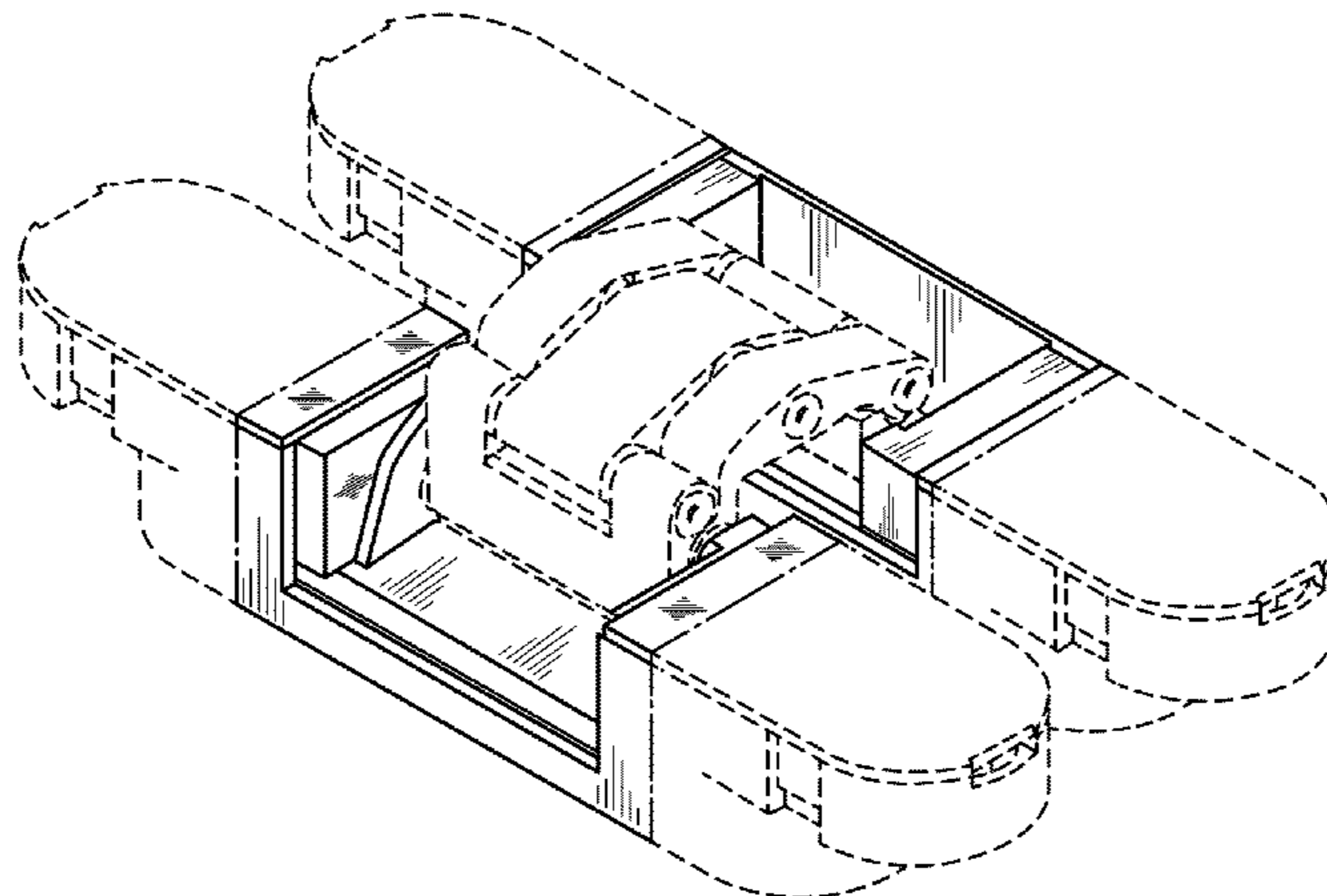

(56)

**References Cited**

U.S. PATENT DOCUMENTS

D605,926 S \* 12/2009 Yamaguchi ..... D8/328  
D625,576 S \* 10/2010 Oshima ..... D8/329  
D632,540 S \* 2/2011 Oshima ..... D8/329  
D632,945 S \* 2/2011 Oshima ..... D8/329  
D635,434 S \* 4/2011 Oshima ..... D8/329  
D653,097 S \* 1/2012 Hatano ..... D8/328  
D658,032 S \* 4/2012 Oshima et al. .... D8/329  
D676,306 S \* 2/2013 Oshima ..... D8/323

8,434,197 B2 \* 5/2013 Oshima ..... 16/357  
2008/0022491 A1 \* 1/2008 Campbell et al. .... 16/236  
2012/0291222 A1 \* 11/2012 Liermann ..... 16/237

FOREIGN PATENT DOCUMENTS

JP D1469013 S 5/2013  
JP D1469014 S 5/2013  
JP D1469015 S 5/2013  
JP D1469016 S 5/2013

\* cited by examiner

FIG. 1

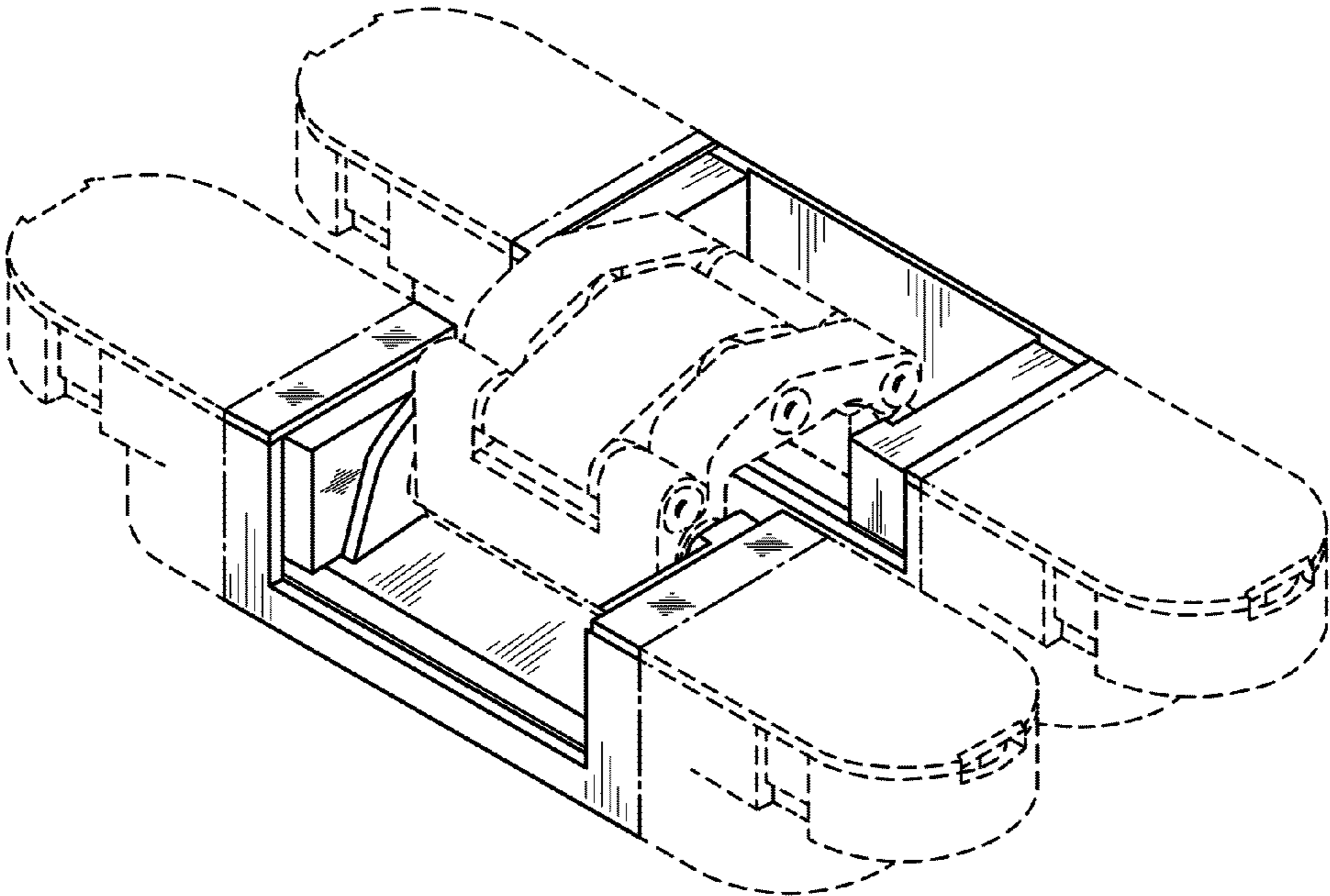

FIG. 2

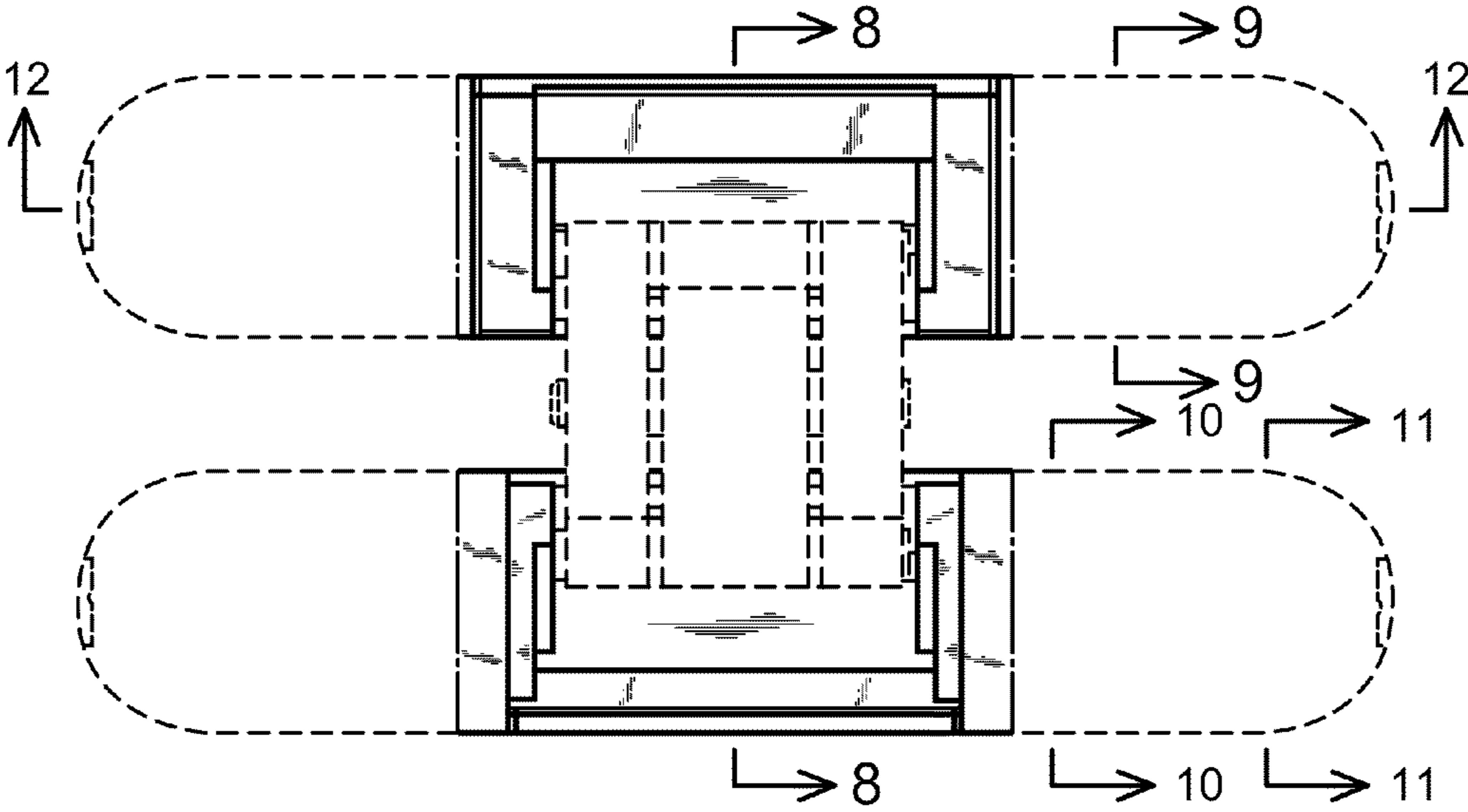

FIG. 3

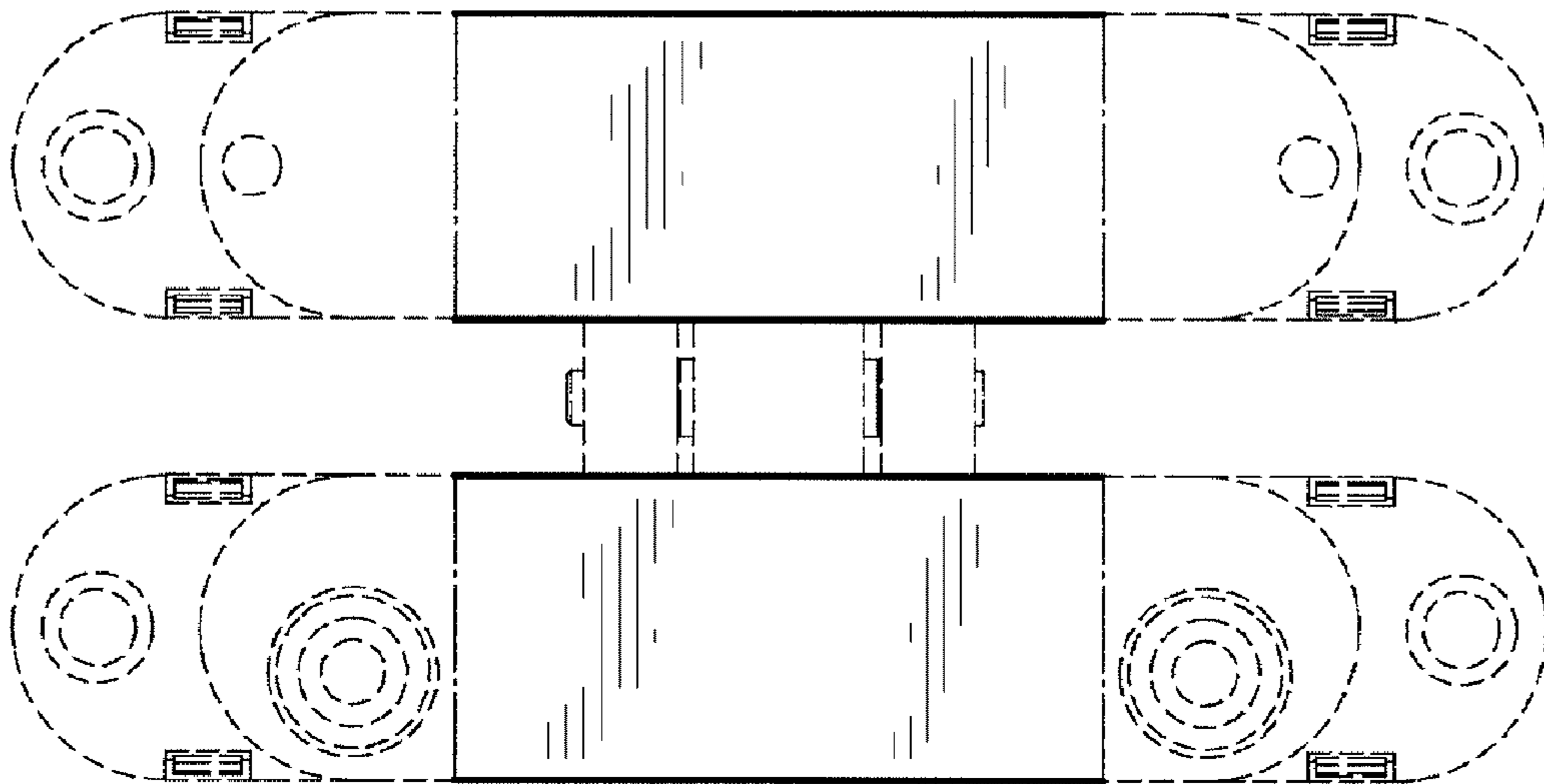

FIG. 4

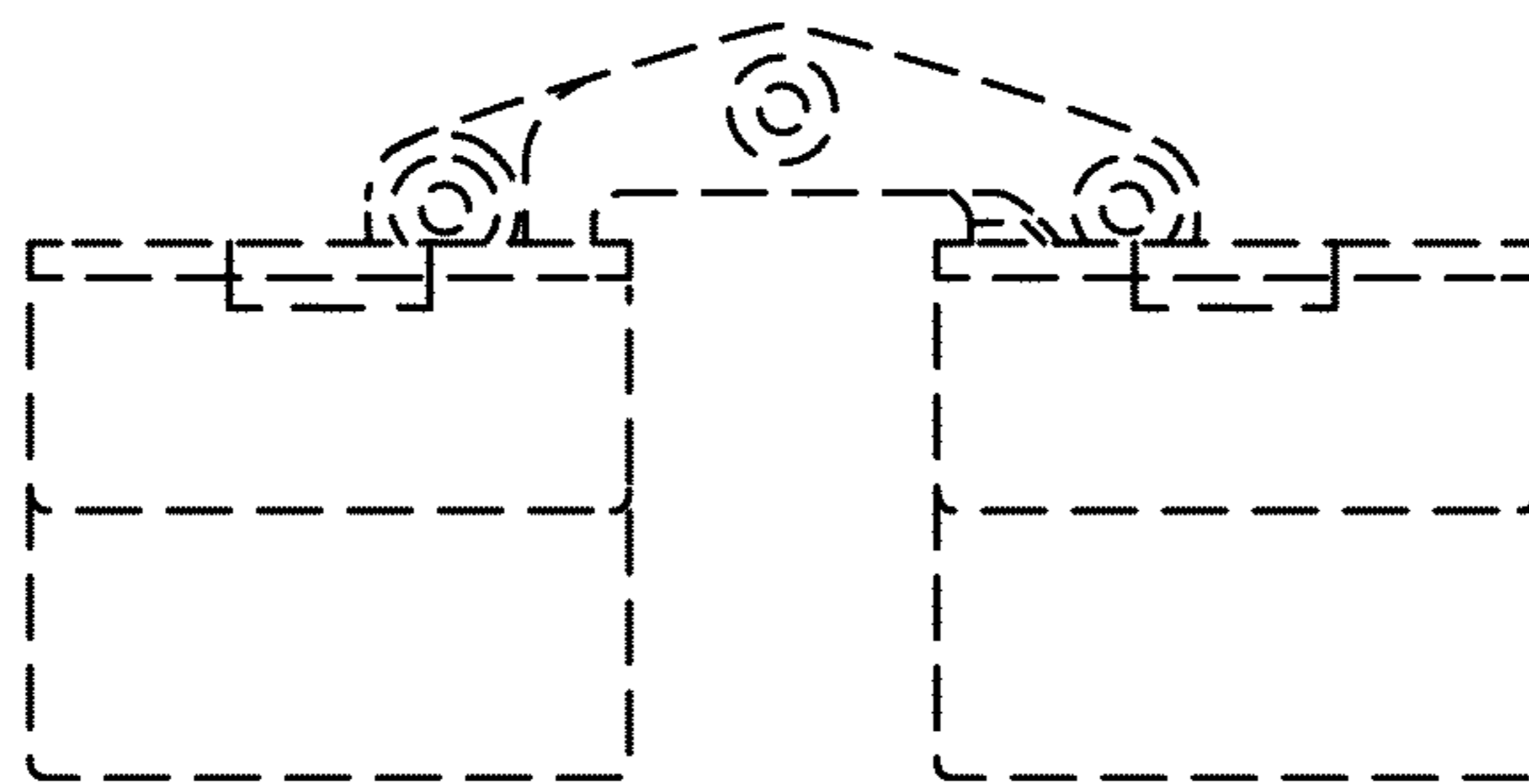

FIG. 5

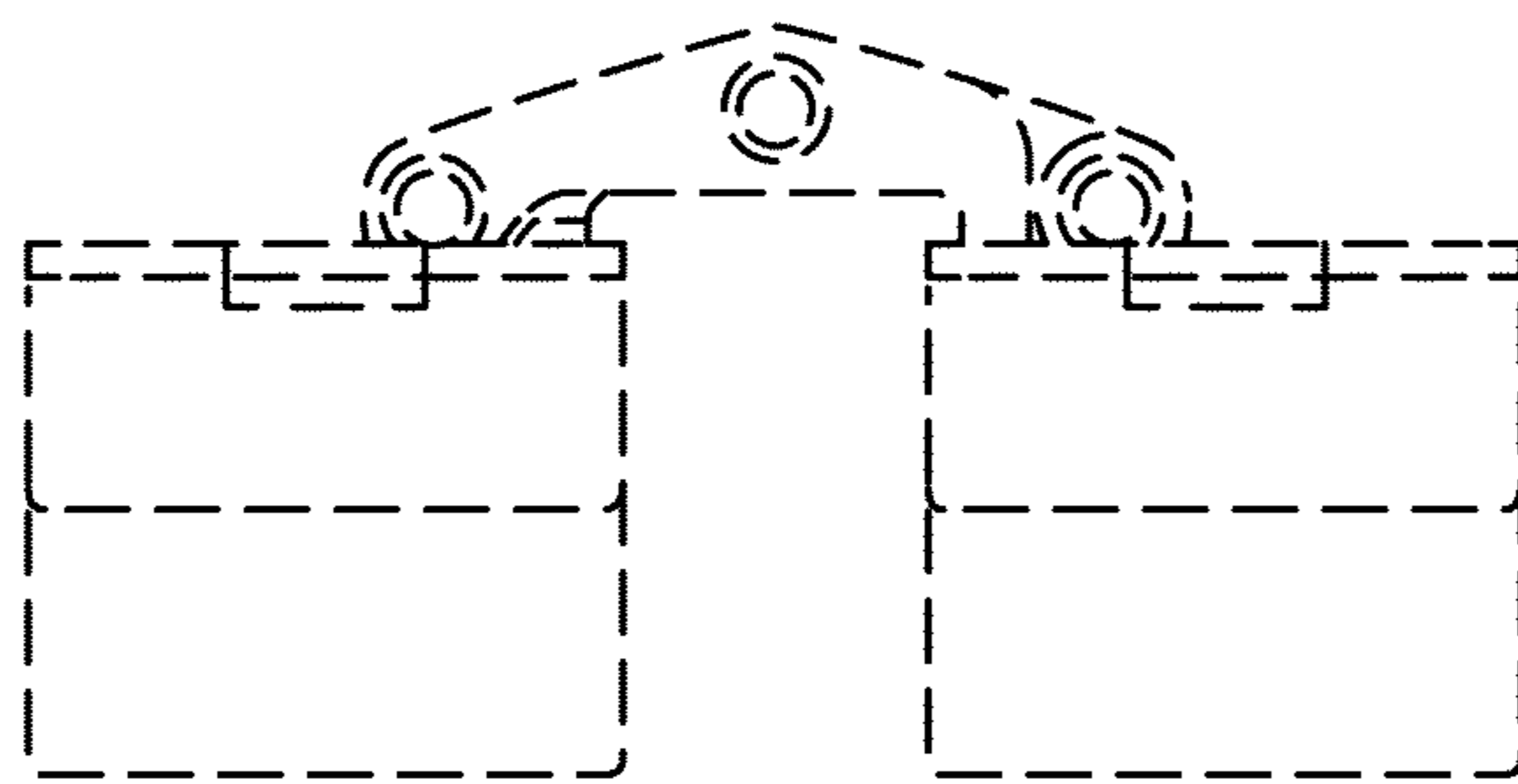

FIG. 6

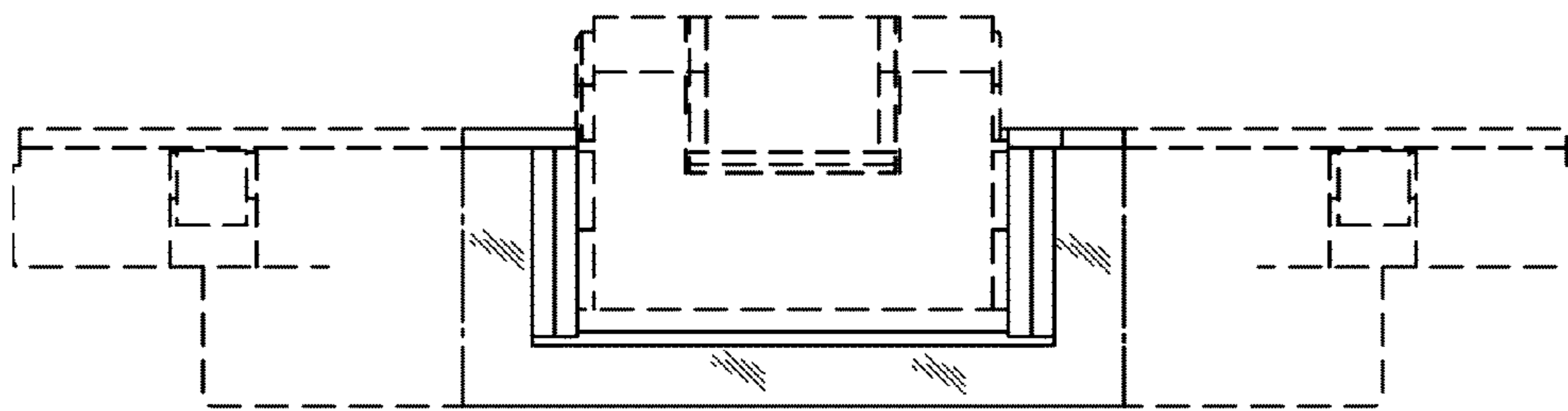



FIG. 7

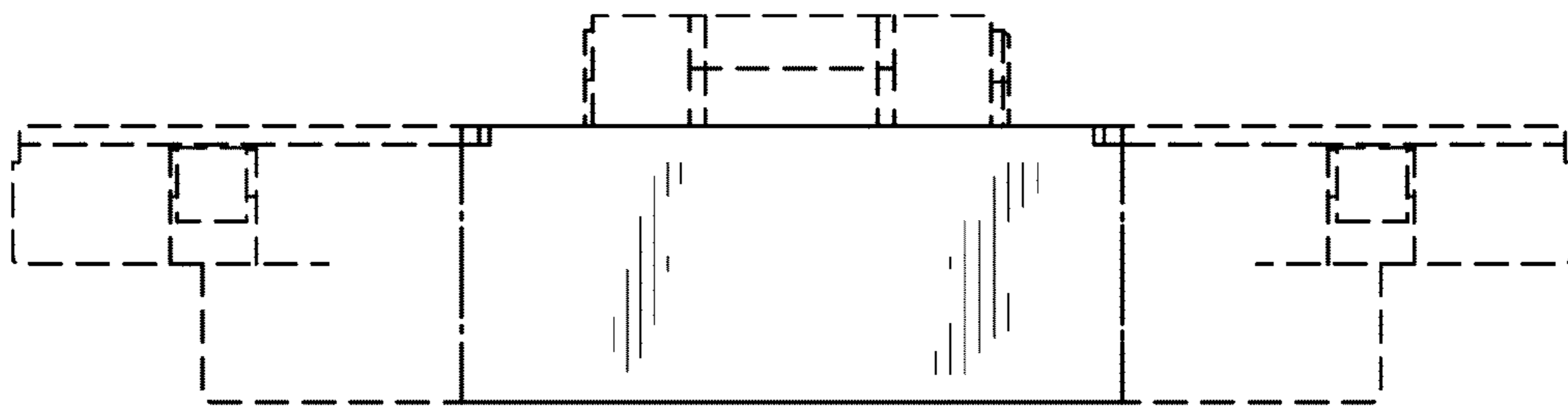

FIG. 8

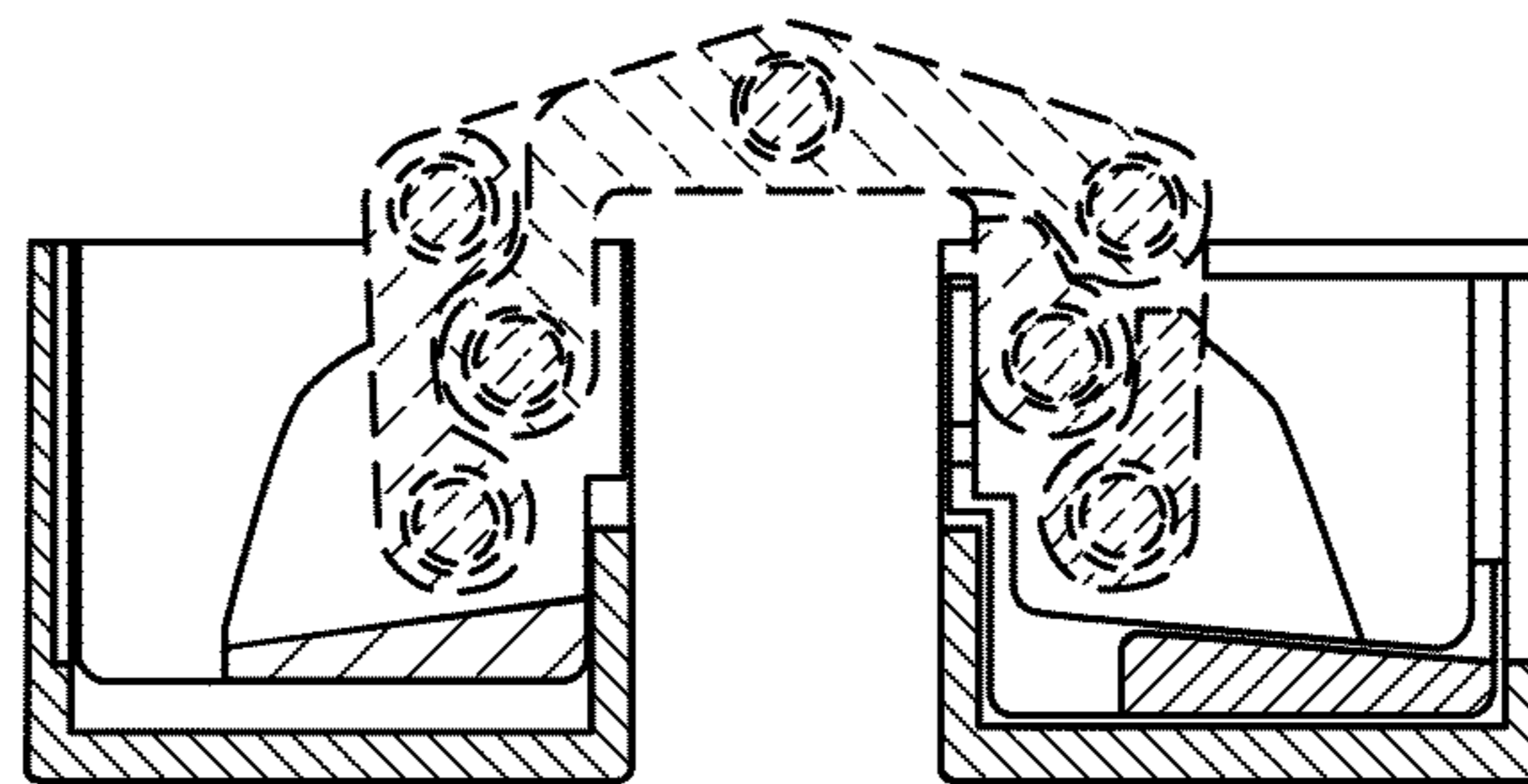

FIG. 9

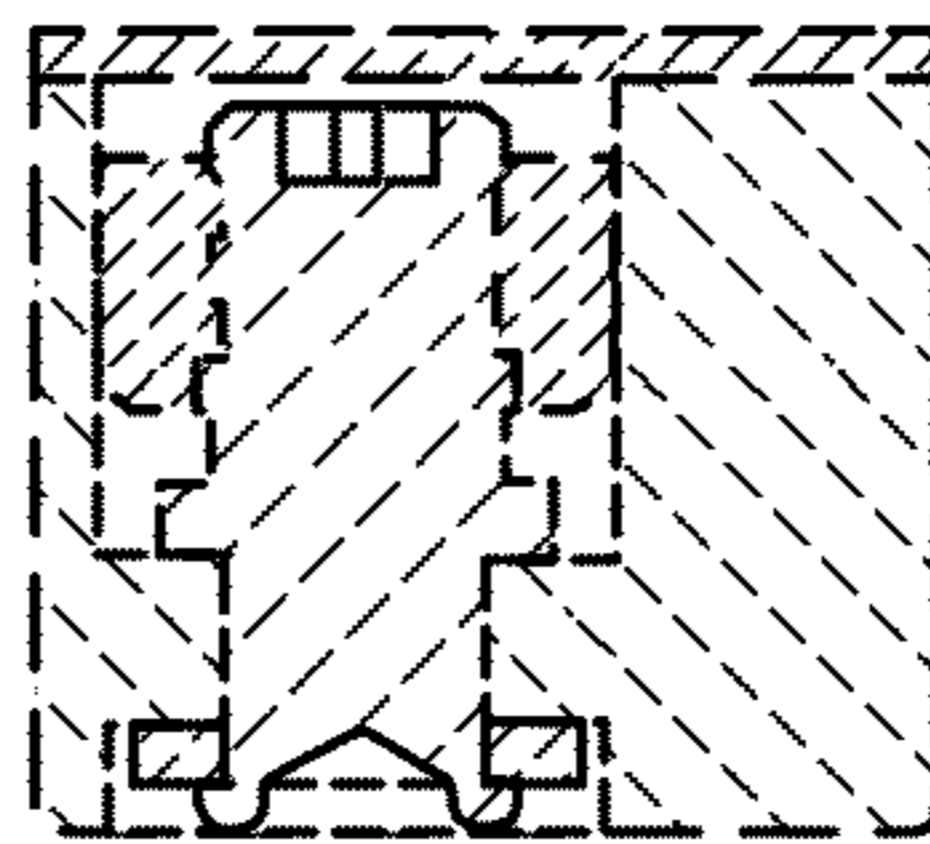

FIG. 10

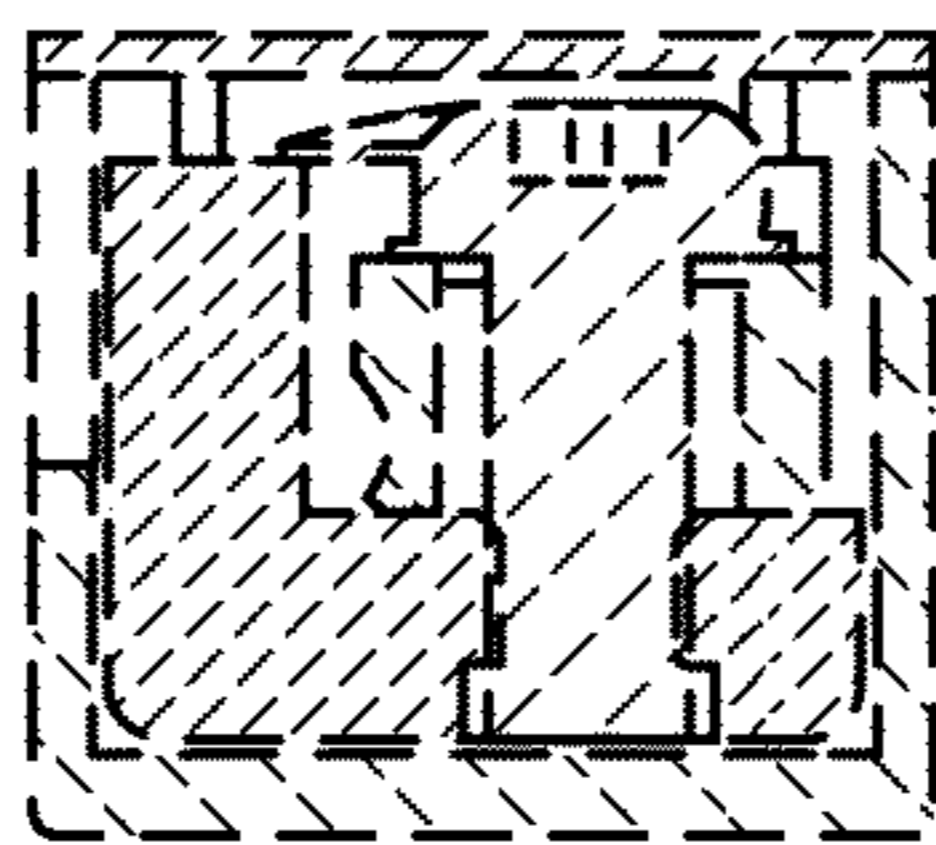

FIG. 11

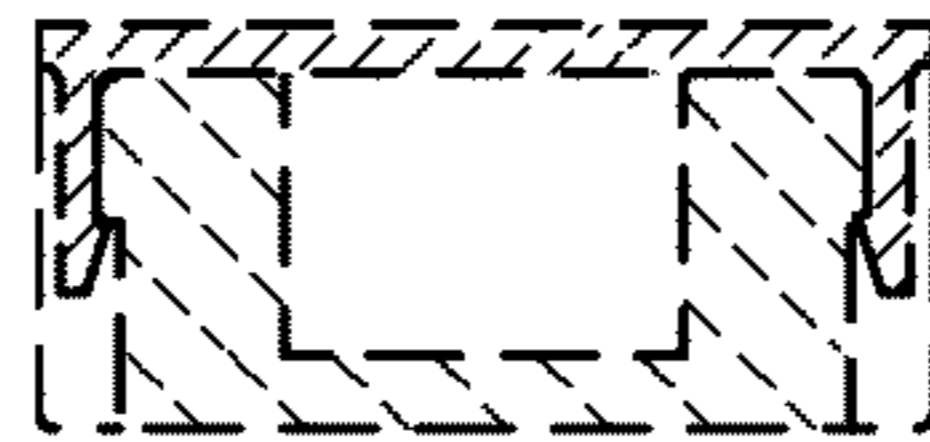

FIG. 12

