



US00D743735S

(12) **United States Design Patent**  
**Weaden**

(10) **Patent No.:** **US D743,735 S**

(45) **Date of Patent:** **\*\* Nov. 24, 2015**

(54) **MIXER**

(71) Applicant: **Kenwood Limited**, Havant, Hampshire (GB)

(72) Inventor: **Jamie Weaden**, Havant (GB)

(73) Assignee: **KENWOOD LIMITED**, Havant, Hampshire (GB)

(\*\*) Term: **14 Years**

(21) Appl. No.: **29/501,832**

(22) Filed: **Sep. 9, 2014**

(30) **Foreign Application Priority Data**

Mar. 14, 2014 (EM) ..... 002425397-0001

(51) **LOC (10) Cl.** ..... **31-00**

(52) **U.S. Cl.**  
USPC ..... **D7/379**; D7/376; D7/384

(58) **Field of Classification Search**  
USPC ..... D7/372, 376-386, 412-413, 602, 629, D7/665-666, 669, 679, 693-694  
CPC ..... A21C 1/02; A21C 1/04; A23N 1/00; A23N 1/02; A47J 43/04; A47J 43/25; A47J 43/27; A47J 43/042; A47J 43/044; A47J 43/046; A47J 43/075; A47J 43/0722; A47J 43/0727; B01F 3/00; B01F 3/0807; B01F 3/0853; B01F 13/0059; B01F 13/0064; B02C 1/08; B02C 2/04; B02C 4/42; B02C 4/142; B02C 4/143; B02C 4/423; B02C 13/1835; B28C 5/10; B28C 5/12; B28C 5/14; B28C 5/16

See application file for complete search history.

(56) **References Cited**

U.S. PATENT DOCUMENTS

D162,875 S *	4/1951	Polivka et al. ....	D7/379
D291,271 S *	8/1987	Wilson .....	D7/379
D416,752 S *	11/1999	Leverrier .....	D7/376
D436,497 S *	1/2001	Nalbandian .....	D7/379
D470,717 S *	2/2003	Kaiser .....	D7/379
D499,604 S *	12/2004	Hooper .....	D7/376
D533,017 S *	12/2006	Wilson .....	D7/376
D540,116 S *	4/2007	Feil .....	D7/384
D612,195 S *	3/2010	Liu .....	D7/379
D632,922 S *	2/2011	Grigor .....	D7/376
D633,334 S *	3/2011	Kaiser .....	D7/376
D677,520 S *	3/2013	Choi .....	D7/376
D728,304 S *	5/2015	Weaden .....	D7/376

\* cited by examiner

*Primary Examiner* — Ricky Pham

(74) *Attorney, Agent, or Firm* — Brinks Gilson & Lione; G. Peter Nichols

(57) **CLAIM**

The ornamental design for a mixer, as shown and described.

**DESCRIPTION**

FIG. 1 is a front perspective view of a mixer of the present invention;  
FIG. 2 is a front view thereof;  
FIG. 3 is a rear view thereof;  
FIG. 4 is a right side view thereof;  
FIG. 5 is a left side view thereof;  
FIG. 6 is a top view thereof; and,  
FIG. 7 is a bottom view thereof.

**1 Claim, 7 Drawing Sheets**





Fig. 1



Fig. 2

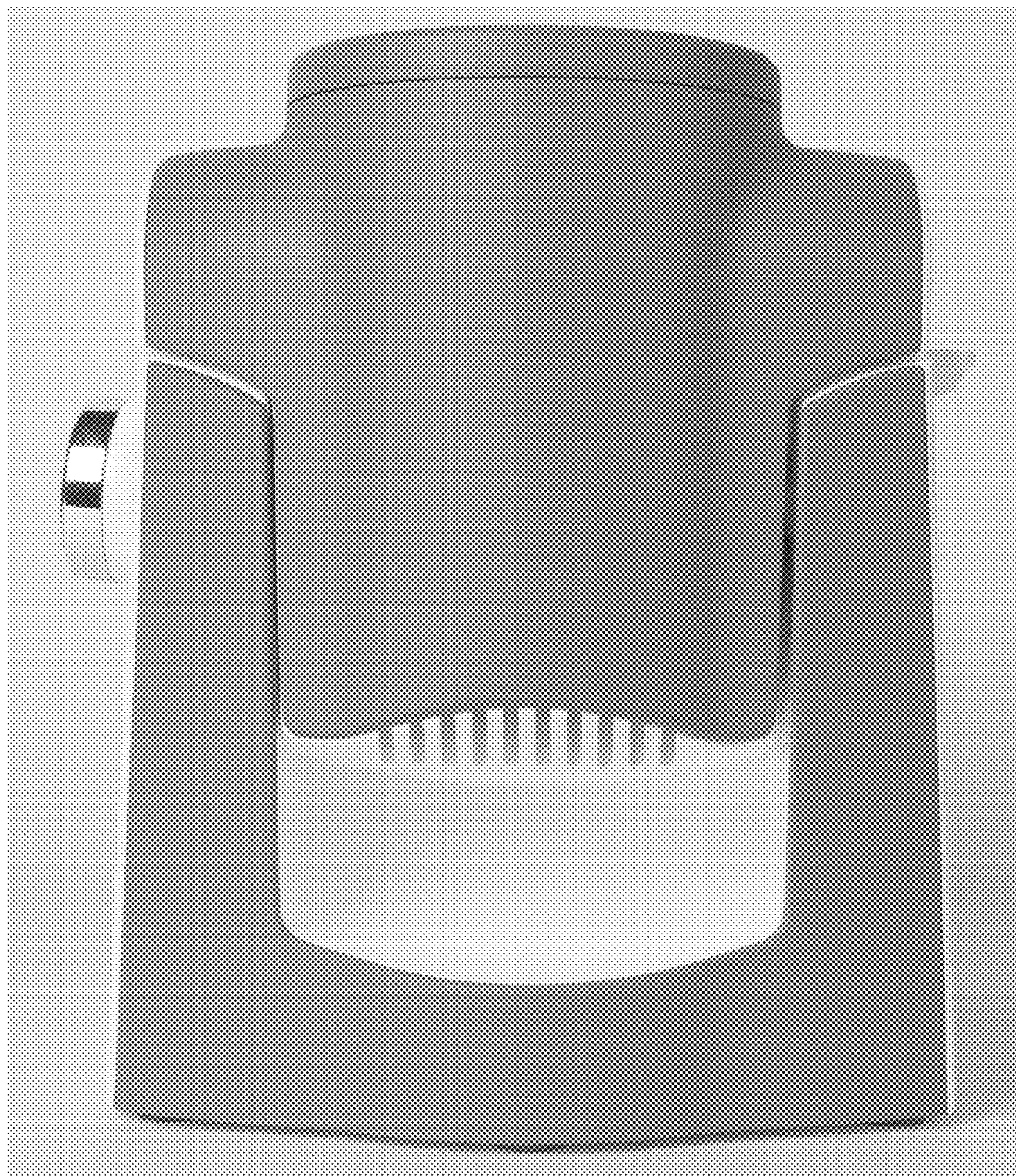

Fig. 3



Fig. 4



Fig. 5

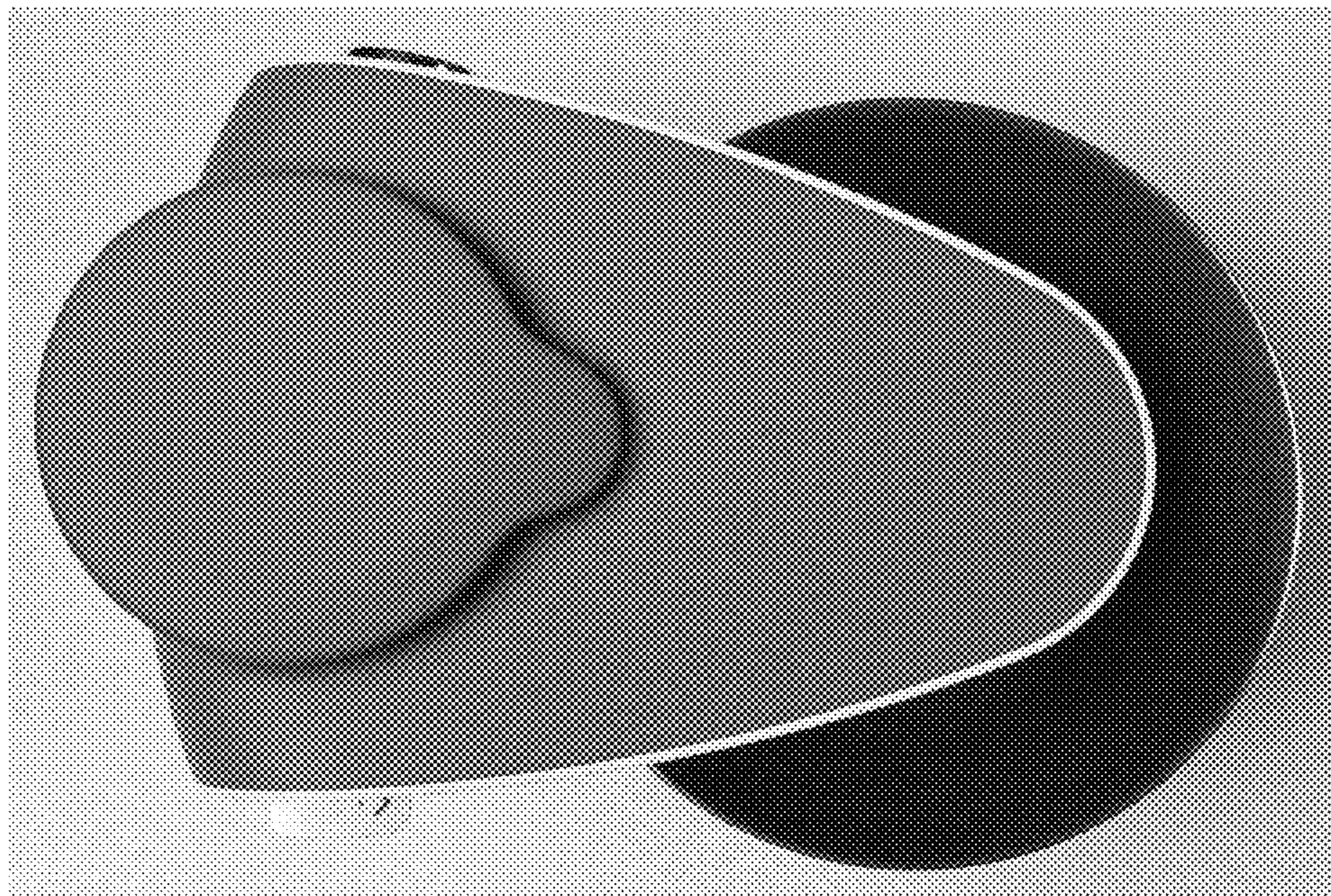

Fig. 6

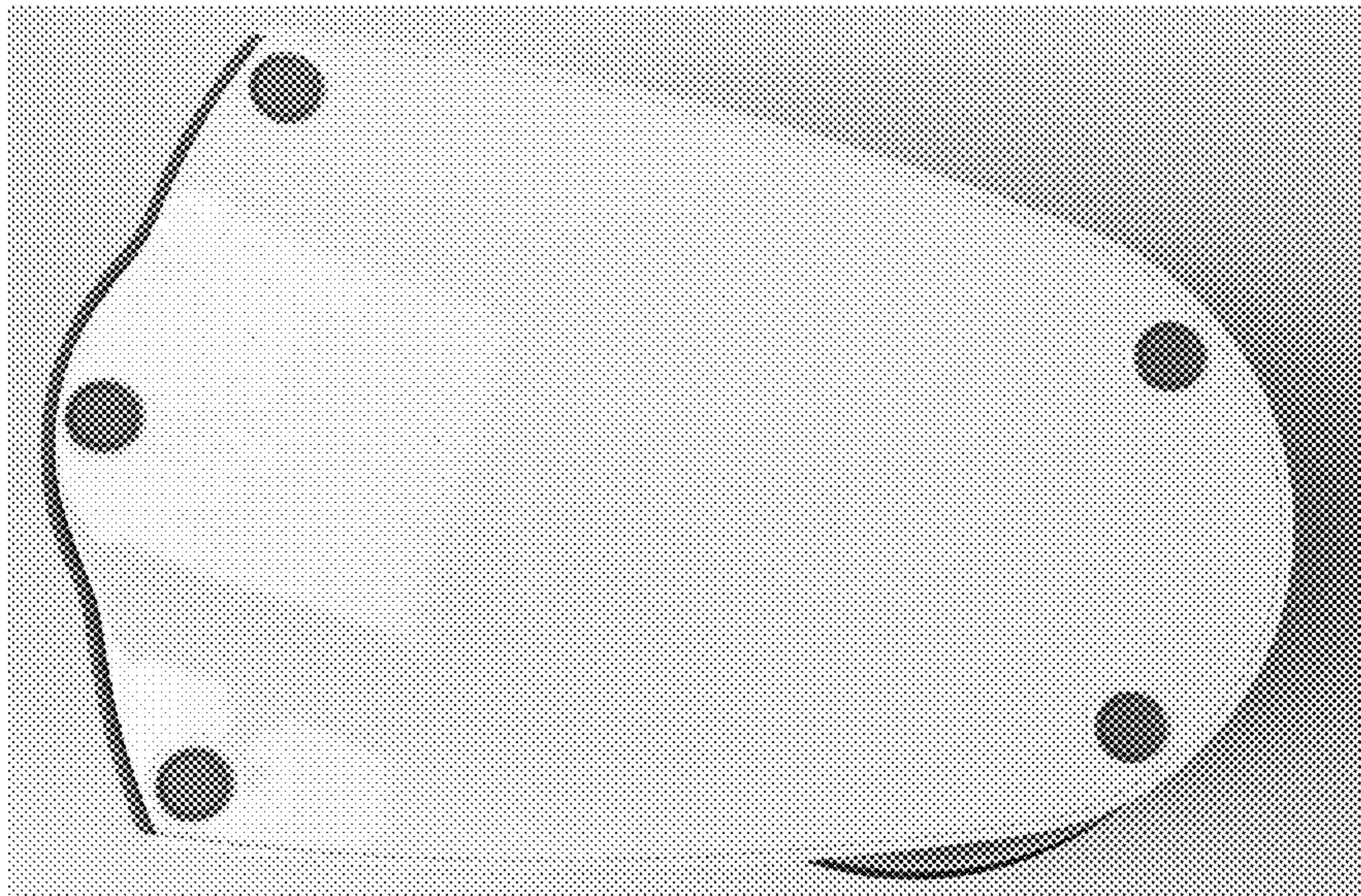

Fig. 7