



US00D743681S

(12) **United States Design Patent**  
**Wakeland et al.**

(10) **Patent No.:** **US D743,681 S**

(45) **Date of Patent:** **\*\* Nov. 24, 2015**

(54) **INSOLE FOR FOOTWEAR**

(71) Applicant: **Superfeet Worldwide, Inc.**, Ferndale, WA (US)

(72) Inventors: **Dan Wakeland**, Bellingham, WA (US);  
**Dennis Brown**, Ferndale, WA (US)

(73) Assignee: **Superfeet Worldwide, Inc.**, Ferndale, WA (US)

(\*\*) Term: **14 Years**

(21) Appl. No.: **29/458,216**

(22) Filed: **Jun. 17, 2013**

(51) **LOC (10) Cl.** ..... **02-04**

(52) **U.S. Cl.**  
USPC ..... **D2/961**

(58) **Field of Classification Search**  
USPC ..... D2/914, 946-962; 36/43, 44, 71, 88,  
36/91-94, 100, 101, 126, 136, 145, 154,  
36/173

See application file for complete search history.

(56) **References Cited**

**U.S. PATENT DOCUMENTS**

4,718,179	A	1/1988	Brown	
4,803,747	A	2/1989	Brown	
4,962,593	A	10/1990	Brown	
D328,967	S	9/1992	Brown	
D329,129	S	9/1992	Brown	
D332,003	S	12/1992	Brown	
D341,021	S	11/1993	Brown	
D351,496	S	10/1994	Brown	
5,394,626	A	3/1995	Brown	
D366,956	S *	2/1996	Gay	D2/961
5,517,770	A	5/1996	Martin et al.	
D388,948	S *	1/1998	Sessa	D2/961
5,722,186	A	3/1998	Brown	
D396,948	S	8/1998	Moore et al.	
D487,185	S	3/2004	Grisoni et al.	

D497,474	S	10/2004	Romero Sanchez	
D498,043	S	11/2004	Walker	
6,976,322	B1	12/2005	Walker	
D533,336	S	12/2006	Walker	
D555,341	S *	11/2007	Vasyli et al.	D2/961
D578,285	S *	10/2008	Vasyli et al.	D2/961
D588,348	S *	3/2009	Elliott et al.	D2/961
D611,237	S *	3/2010	Torrance et al.	D2/961
D617,087	S *	6/2010	Avent et al.	D2/961
D640,046	S *	6/2011	Claassen	D2/961

(Continued)

**FOREIGN PATENT DOCUMENTS**

JP	D1204258	S	5/2004
JP	D1311071	S	9/2007

(Continued)

**OTHER PUBLICATIONS**

Superfeet® The Premium Insole™ Product Guide 2010, 24 pages.

*Primary Examiner* — Derrick Holland

*Assistant Examiner* — Janice Lim

(74) *Attorney, Agent, or Firm* — Darren J. Jones; Lowe Graham Jones PLLC

(57) **CLAIM**

The ornamental design for an insole for footwear, as shown and described.

**DESCRIPTION**

FIG. 1 is an isometric top view of an insole for footwear, showing our new design.

FIG. 2 is an isometric bottom view thereof.

FIG. 3 is a bottom plan view thereof.

FIG. 4 is a top plan view thereof.

FIG. 5 is a medial side elevational view thereof.

FIG. 6 is a lateral side elevational view thereof.

FIG. 7 is a front elevational view thereof; and,

FIG. 8 is a rear elevational view thereof.

**1 Claim, 6 Drawing Sheets**

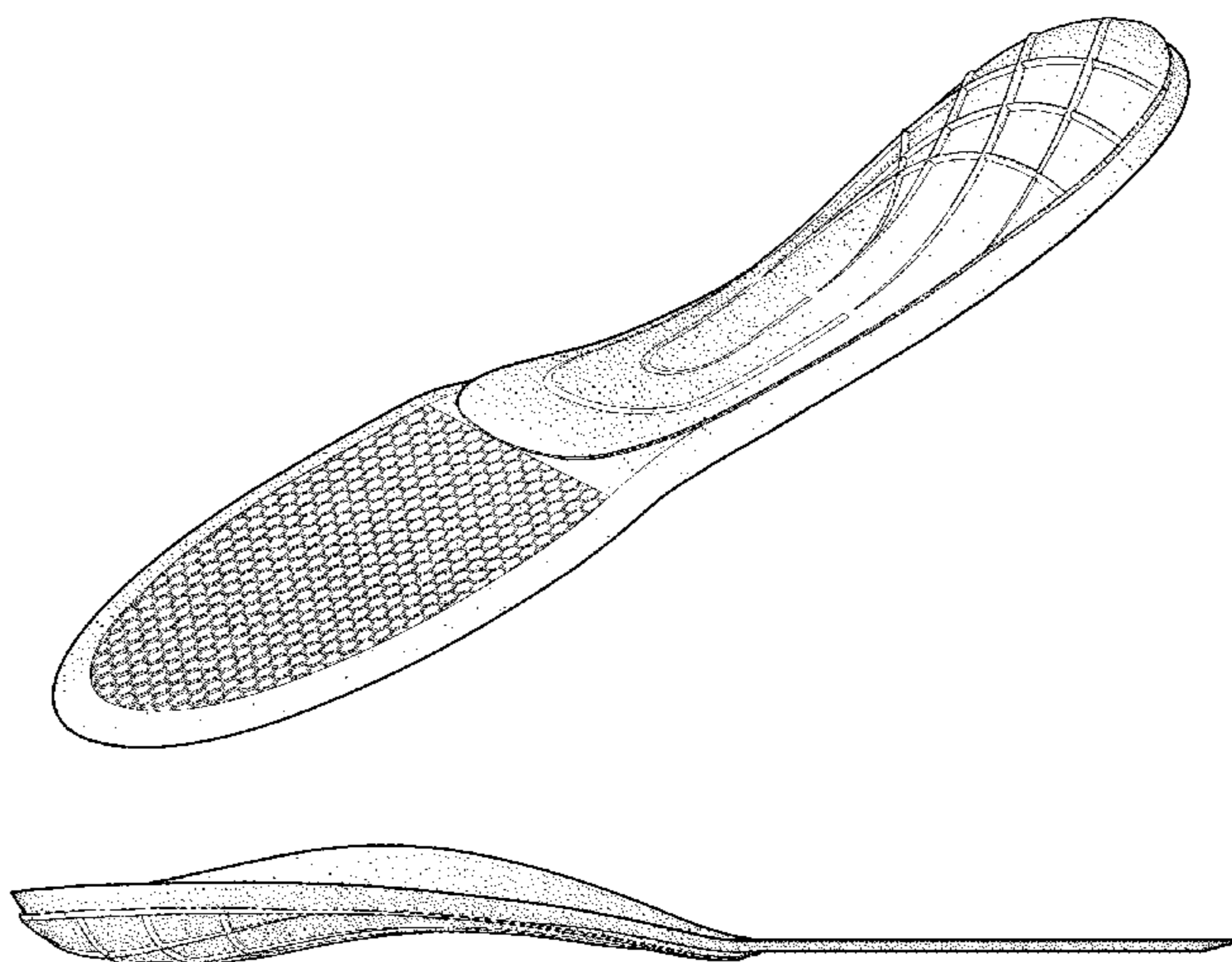

(56)

**References Cited**

FOREIGN PATENT DOCUMENTS

U.S. PATENT DOCUMENTS

2003/0041481 A1 3/2003 Evans et al.  
2005/0262736 A1\* 12/2005 Peoples ..... 36/44

JP D1425343 S 10/2011  
KR 30-2012-0001568 S 3/2013

\* cited by examiner

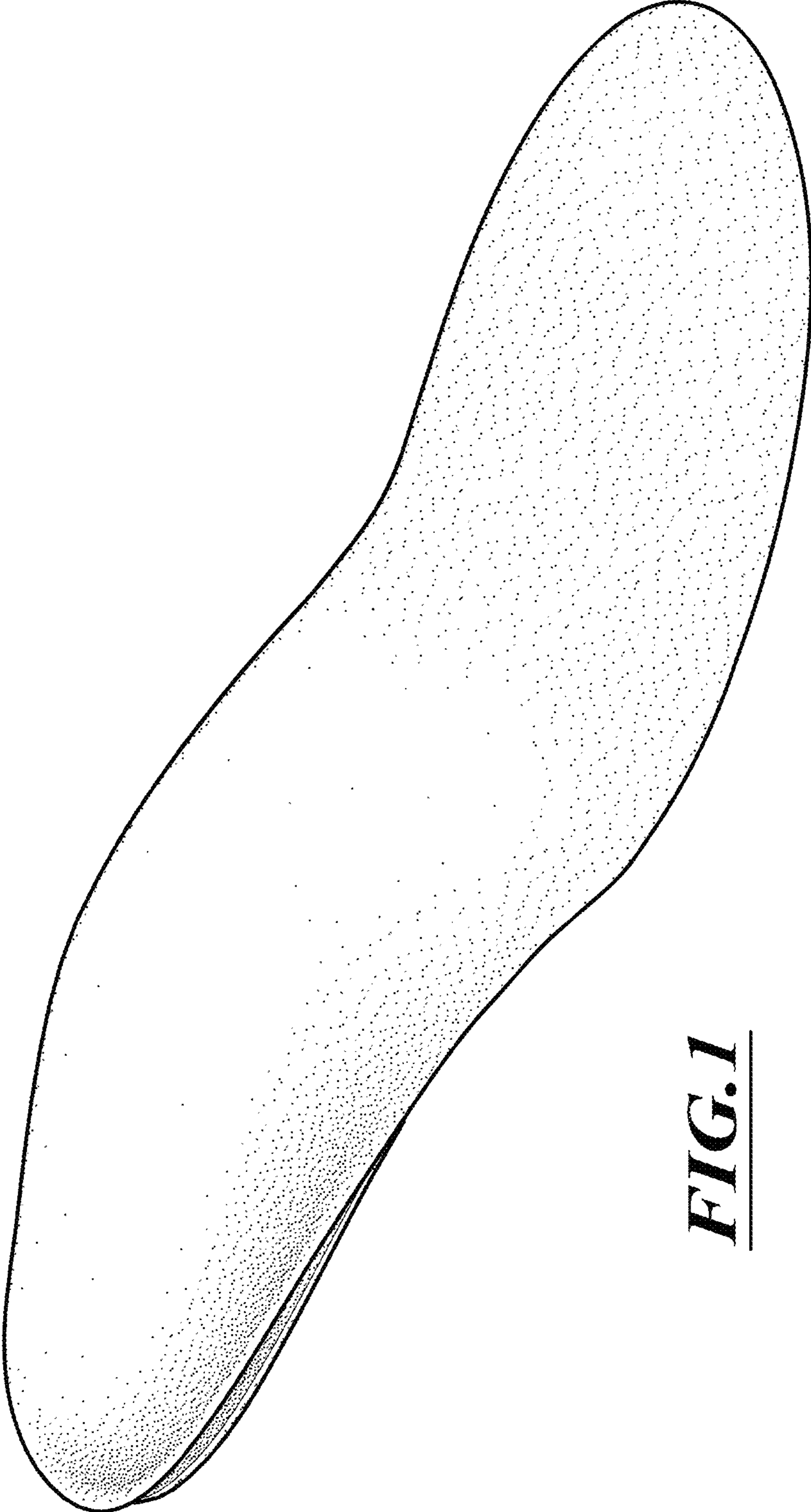

**FIG. 1**

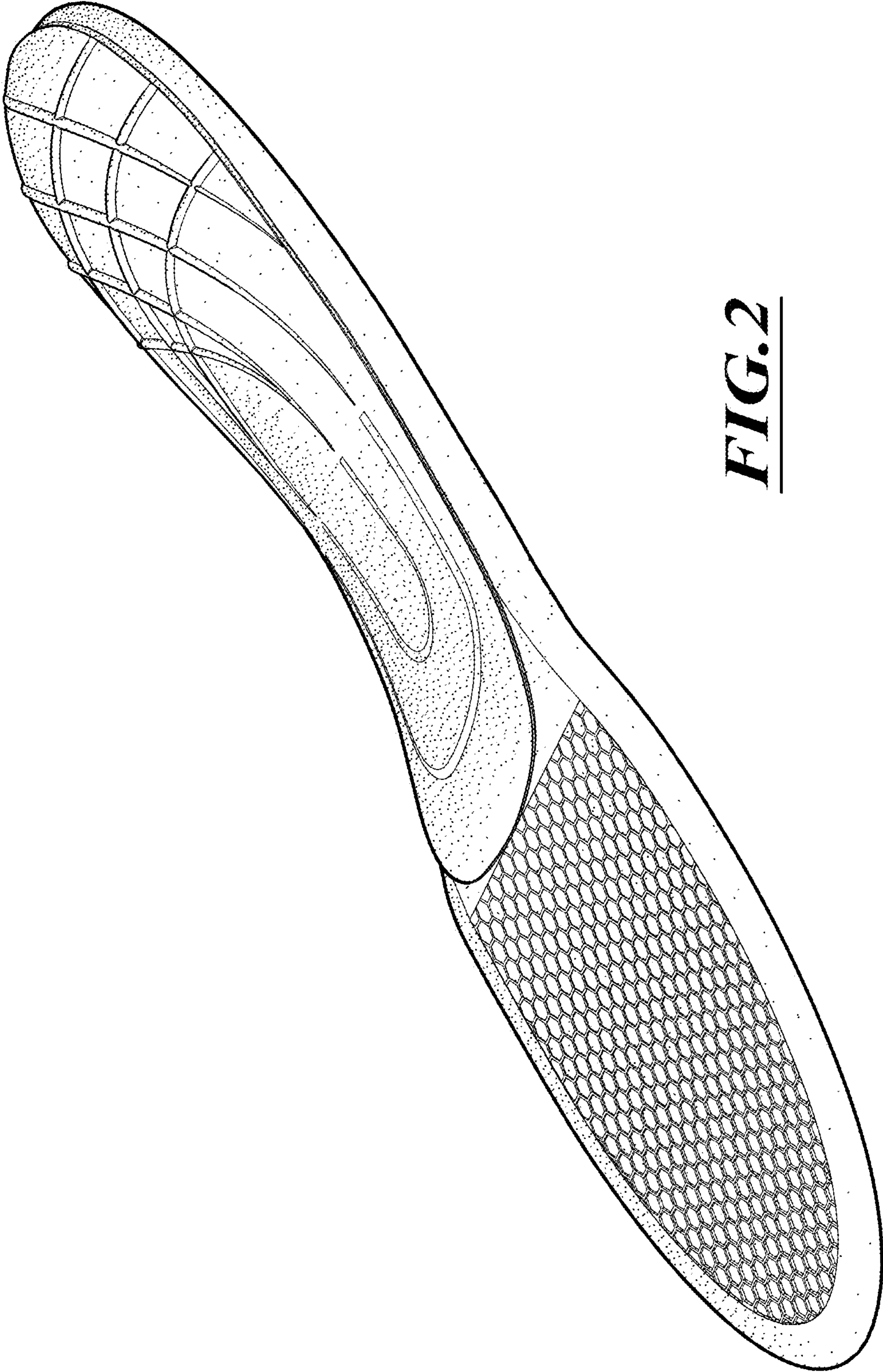

**FIG. 2**

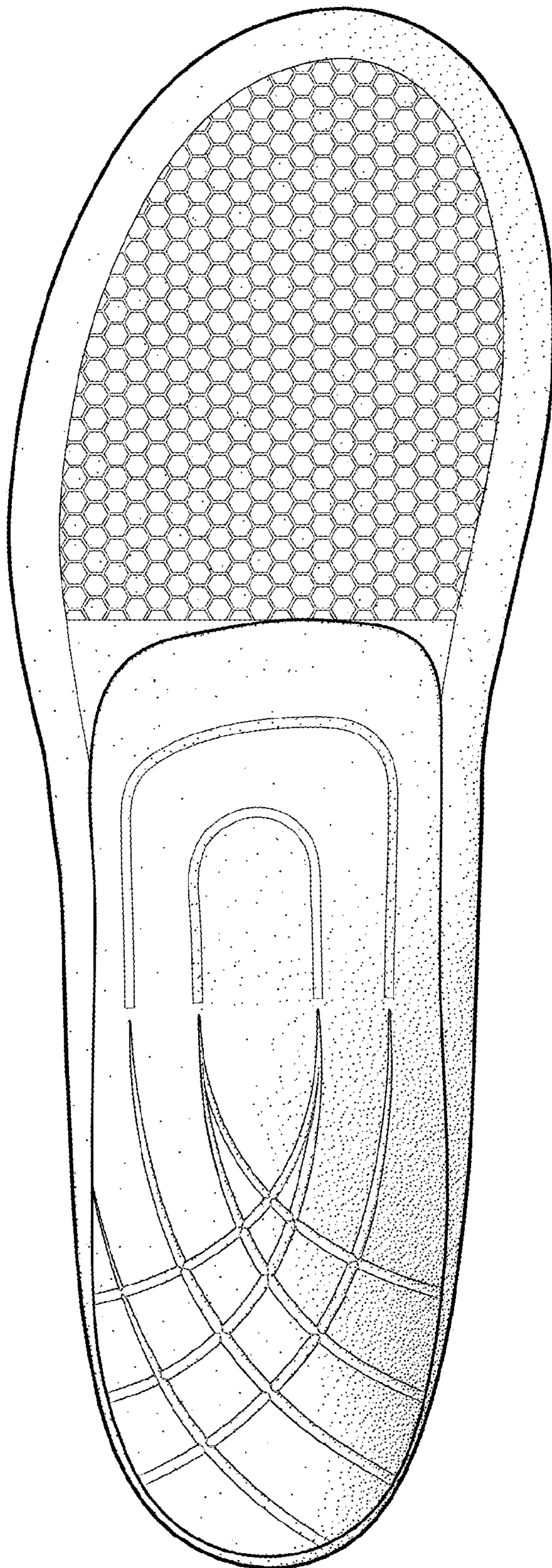

**FIG. 3**

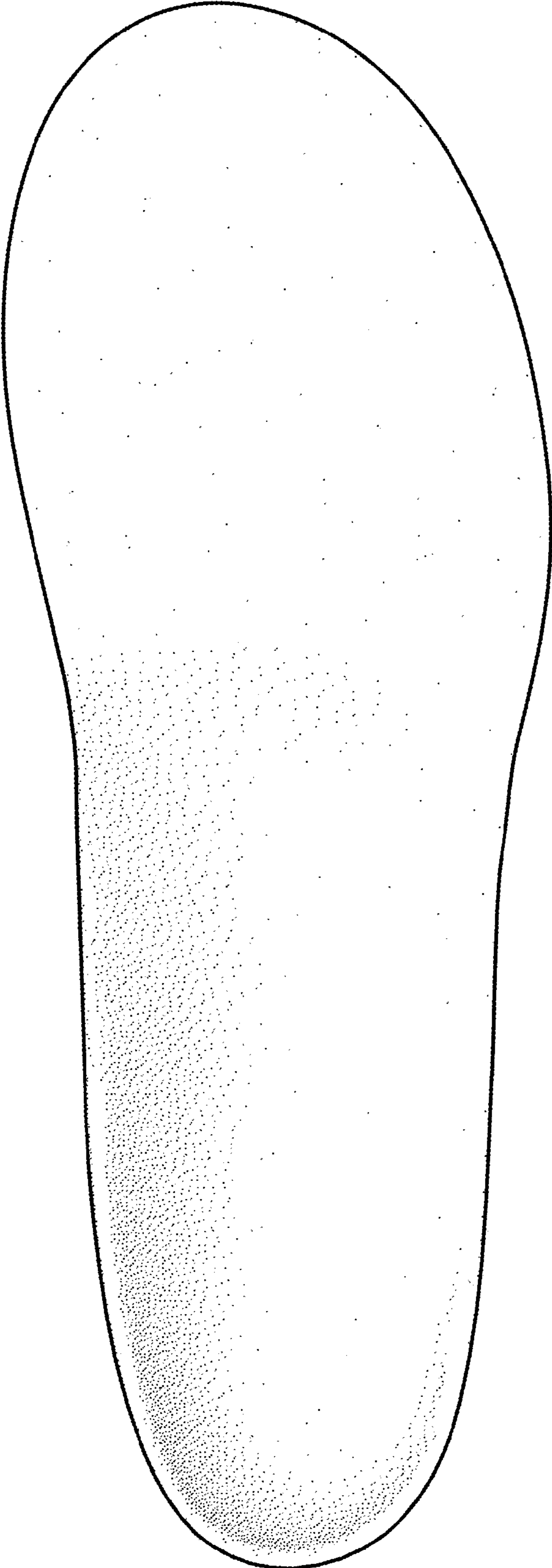

**FIG. 4**

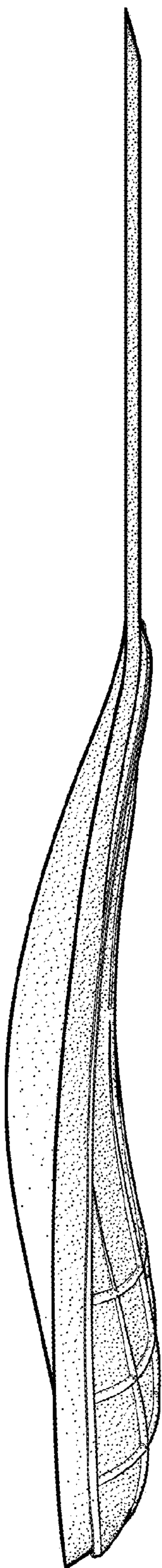

FIG. 5

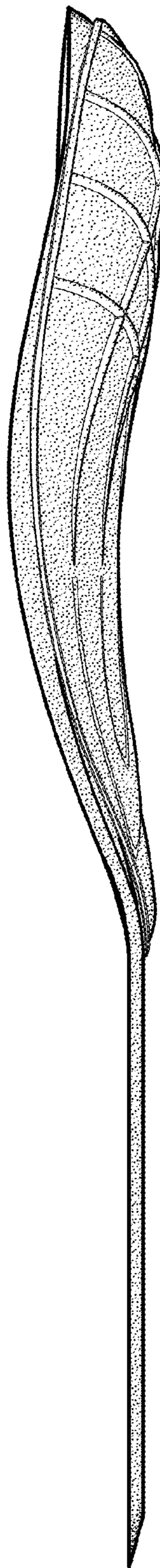
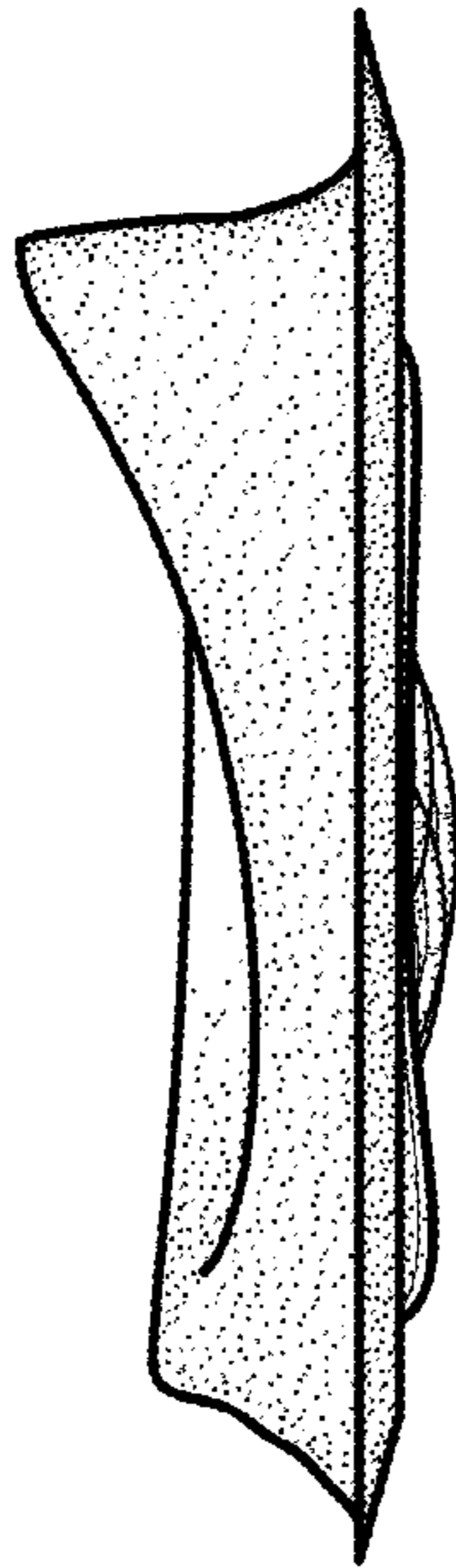

FIG. 6



**FIG. 7**



**FIG. 8**