



US00D743602S

(12) **United States Design Patent**
Gordin et al.

(10) **Patent No.:** **US D743,602 S**
(45) **Date of Patent:** **** Nov. 17, 2015**

- (54) **ARRAY INCLUDING ADJUSTABLE ARMATURE, KNUCKLES, AND LIGHTING FIXTURES**
- (71) Applicant: **Musco Corporation**, Oskaloosa, IA (US)
- (72) Inventors: **Myron Gordin**, Oskaloosa, IA (US);
Timothy J. Boyle, Oskaloosa, IA (US);
Steven T. Heaton, Oskaloosa, IA (US);
Philip D. Hol, New Sharon, IA (US)
- (73) Assignee: **MUSCO CORPORATION**, Oskaloosa, IA (US)
- (**) Term: **14 Years**
- (21) Appl. No.: **29/455,396**
- (22) Filed: **May 20, 2013**
- (51) **LOC (10) Cl.** **26-03**
- (52) **U.S. Cl.**
USPC **D26/63**
- (58) **Field of Classification Search**
USPC D26/1, 24, 61, 63, 65, 85, 92
CPC F21V 21/14; F21V 15/01; F21V 14/02;
F21V 21/30; F21V 21/00; F21V 14/00;
F21S 8/00; F21S 8/003; F21S 8/043; F21Y
2105/001
See application file for complete search history.

D390,992 S	2/1998	Shemitz	
D391,382 S *	2/1998	Rahn	D26/63
5,860,733 A	1/1999	Stone et al.	
D426,195 S	6/2000	Kuo	
D429,703 S	8/2000	Gauffin	
D438,135 S	2/2001	DiDomizio et al.	
6,250,596 B1	6/2001	Gordin et al.	
6,398,392 B2 *	6/2002	Gordin et al.	362/431
D468,473 S	1/2003	Shemitz et al.	
D472,339 S	3/2003	Russello et al.	
D485,636 S	1/2004	Patterson et al.	
D507,903 S	8/2005	Pingel	
D512,526 S	12/2005	Zucker	
7,059,572 B2	6/2006	Ware et al.	
D530,668 S	10/2006	Carson et al.	
7,209,958 B2	4/2007	Crookham et al.	
7,325,928 B2	2/2008	Bhowmik et al.	
7,458,700 B2	12/2008	Gordin	
D595,445 S	6/2009	Gunter	
D595,894 S	7/2009	Verfuert et al.	
D616,138 S	5/2010	Lasthein et al.	
D617,484 S *	6/2010	Fredricks	D26/51
D621,968 S	8/2010	Schultz	
7,771,087 B2	8/2010	Wilcox et al.	
7,789,540 B2	9/2010	Gordin et al.	
D629,548 S	12/2010	Cai	
D632,006 S	2/2011	Verfuert et al.	
D633,230 S	2/2011	Chen	
7,946,738 B2	5/2011	Fowler, Jr. et al.	
D641,908 S	7/2011	McKee	
D644,370 S	8/2011	Lickiss	
D655,840 S *	3/2012	Heaton et al.	D26/63
D659,895 S	5/2012	Maxik et al.	
D661,008 S	5/2012	Yuan	
D670,421 S	11/2012	Herberholt	
D670,422 S	11/2012	Siekman	
D672,902 S	12/2012	Collins et al.	
8,342,709 B2	1/2013	Lueken et al.	
8,398,273 B2	3/2013	Eberhardt	
2004/0037068 A1	2/2004	Patterson et al.	
2005/0047138 A1	3/2005	Rochna	
2008/0080189 A1	4/2008	Wang	
2009/0122550 A1	5/2009	Gordin et al.	
2009/0262533 A1	10/2009	Liu et al.	
2010/0020551 A1	1/2010	Kay et al.	
2010/0110671 A1	5/2010	Gordin et al.	
2010/0165654 A1	7/2010	Okubo et al.	
2010/0195326 A1	8/2010	Boxler et al.	
2011/0074313 A1	3/2011	Gordin	
2011/0149582 A1	6/2011	McKee	
2012/0039077 A1	2/2012	Householder	

(56) **References Cited**
U.S. PATENT DOCUMENTS

D57,890 S	5/1921	Collier	
D191,762 S	11/1961	Rothman et al.	
D201,884 S	8/1965	Blake et al.	
D255,941 S	7/1980	Grant	
D267,005 S	11/1982	Dennis	
4,796,169 A	1/1989	Shemitz	
D316,306 S	4/1991	Shemitz	
D338,449 S	8/1993	Sahyoun	
D364,478 S	11/1995	Pesau	
D381,114 S *	7/1997	Xu	D26/140
5,647,661 A	7/1997	Gordin	
D387,333 S	12/1997	Pellow et al.	

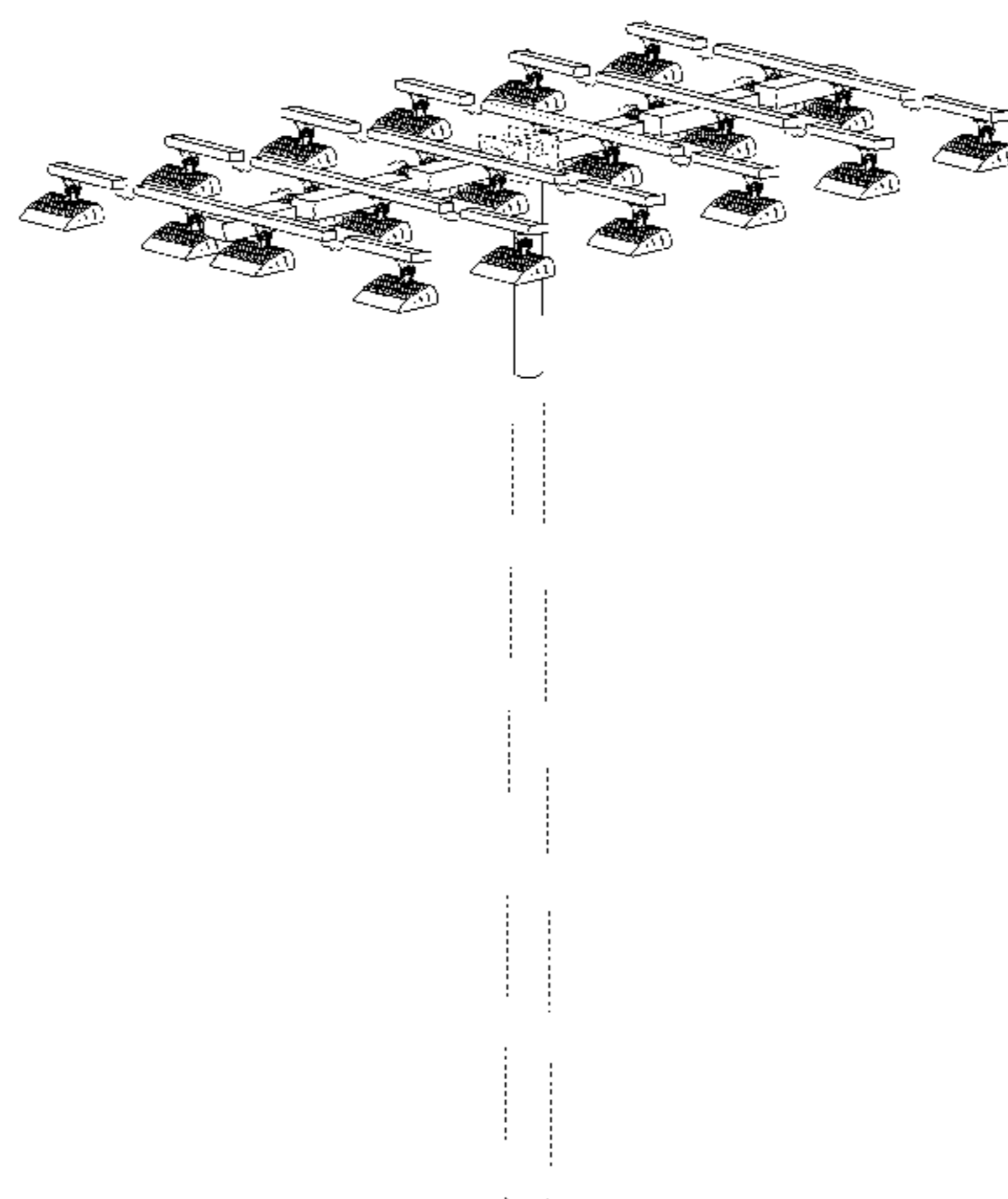

2012/0217897 A1 8/2012 Gordin et al.
 2012/0307486 A1 12/2012 Gordin et al.
 2013/0077304 A1 3/2013 Gordin et al.

FOREIGN PATENT DOCUMENTS

EP 2 056 020 A1 5/2009

OTHER PUBLICATIONS

Musco Corporation, PCT/US2012/037935, filed on May 15, 2012
 “The International Search Report and the Written Opinion of the
 International Searching Authority, or the Declaration”, mail date Jan.
 29, 2013.

Boxler, Lawrence H., et al., “Apparatus, Method and System for
 Providing Color LED Output Using Thin-Film Optic Coatings”, filed
 Mar. 22, 2013, U.S. Appl. No. 61/804,311.

Gordin, Myron, et al., “Apparatus, Method and System for On-Site
 Evaluation of Illumination Scheme Using Mobile Lighting Evalua-
 tion System”, filed Oct. 23, 2009, U.S. Appl. No. 12/604,572.

Gordin, Myron, et al., “Apparatus, Method and System for Lighting
 Fixture Cooking”, filed Mar. 9, 2013, U.S. Appl. No. 13/791,941.

Gordin, Myron, et al., “Apparatus, Method and System for Reducing
 the Effective Projected Area (EPA) of an Elevated Lighting Fixture
 without the use of an External Visor”, filed Oct. 1, 2012, U.S. Appl.
 No. 61/708,298.

Gordin, Myron, et al., “Domed Downlight Fixture”, filed Oct. 1,
 2012, U.S. Appl. No. 29/433,483.

Musco Corporation, PCT/US2013/041863, filed on May 20, 2013
 “The International Search Report and the Written Opinion of the
 International Searching Authority, or the Declaration”, mail date
 Aug. 28, 2013.

* cited by examiner

Primary Examiner — Brian N Vinson

(74) *Attorney, Agent, or Firm* — McKee, Voorhees & Sease,
 PLC

(57) CLAIM

The ornamental design for an array including adjustable
 armature, knuckles, and lighting fixtures, as shown and
 described.

DESCRIPTION

FIG. 1 is a perspective view of the design shown in a typical
 environment in which it is used;

FIG. 2 is an enlarged perspective view of the design;

FIG. 3 is a front elevation view of FIG. 2;

FIG. 4 is a back elevation view of FIG. 2;

FIG. 5 is a reduced in scale top plan view of FIG. 2;

FIG. 6 is a reduced in scale bottom plan view of FIG. 2;

FIG. 7 is a right side elevation of FIG. 2; and

FIG. 8 is a left side elevation of FIG. 2;

FIG. 9 is a perspective view of an embodiment of the design
 shown in a typical environment in which it is used;

FIG. 10 is an enlarged perspective view of the embodiment of
 FIG. 10;

FIG. 11 is a front elevation view of FIG. 11;

FIG. 12 is a back elevation view of FIG. 11;

FIG. 13 is a reduced in scale top plan view of FIG. 11;

FIG. 14 is a reduced in scale bottom plan view of FIG. 11;

FIG. 15 is a right side elevation of FIG. 11;

FIG. 16 is a left side elevation of FIG. 11;

FIG. 17 is a right side elevation view of the embodiment of
 FIGS. 9-16 with lighting fixtures in different possible exem-
 plary operational orientations than FIG. 15, for illustration of
 alternative angular position adjustability;

FIG. 18 is a perspective view of an individual fixture in
 isolation taken generally along line 18-18 of FIGS. 2 and 10;

FIG. 19 is a perspective view of the individual fixture of FIG.
 18 from a different viewing direction;

FIG. 20 is a top plan view of FIG. 18;

FIG. 21 is a bottom plan view of FIG. 18;

FIG. 22 is a front elevation of FIG. 18;

FIG. 23 is a back elevation of FIG. 18;

FIG. 24 is a right side elevation of FIG. 18;

FIG. 25 is a left side elevation of FIG. 18;

FIG. 26 is a perspective view of a visor in isolation that is
 installed on the housing of FIGS. 18-25;

FIG. 27 is a top plan view of FIG. 26;

FIG. 28 is a bottom plan view of FIG. 26;

FIG. 29 is a front elevation view of FIG. 26;

FIG. 30 is a back elevation view of FIG. 26;

FIG. 31 is a left side elevation view of FIG. 26;

FIG. 32 is a right side elevation view of FIG. 26; and,

FIG. 33 is a view taken along section 8-8 of FIG. 27.

The broken lines shown in the drawings illustrating
 unclaimed portions of the array including adjustable arma-
 ture, knuckles, and lighting fixtures form no part of the
 claimed design. The separations (indicated by brackets) in
 FIGS. 1-8 indicate that, for illustration, the precise length of
 armature, particular number of knuckles and lighting fixtures
 (both total number and number per armature), and precise
 number of armatures is not claimed. FIGS. 18-25 are included
 to show in isolation more detail and in enlarged scale portions
 of an individual fixture housing such as is used in the fixtures
 in the array of fixtures shown in FIGS. 1-17 for clarity such as
 are shown in FIGS. 1-17. FIGS. 26-33 are included in isola-
 tion to show in more detail and in enlarged scale portions of an
 individual visor such as is installed on the front edge of the
 housing of FIGS. 18-25 in the fixtures in the array of fixtures
 shown in FIGS. 1-17 for clarity. FIGS. 1-17 define the overall
 design and FIGS. 18-33 are included to clarify portions of the
 fixtures in FIGS. 1-17 only.

1 Claim, 33 Drawing Sheets

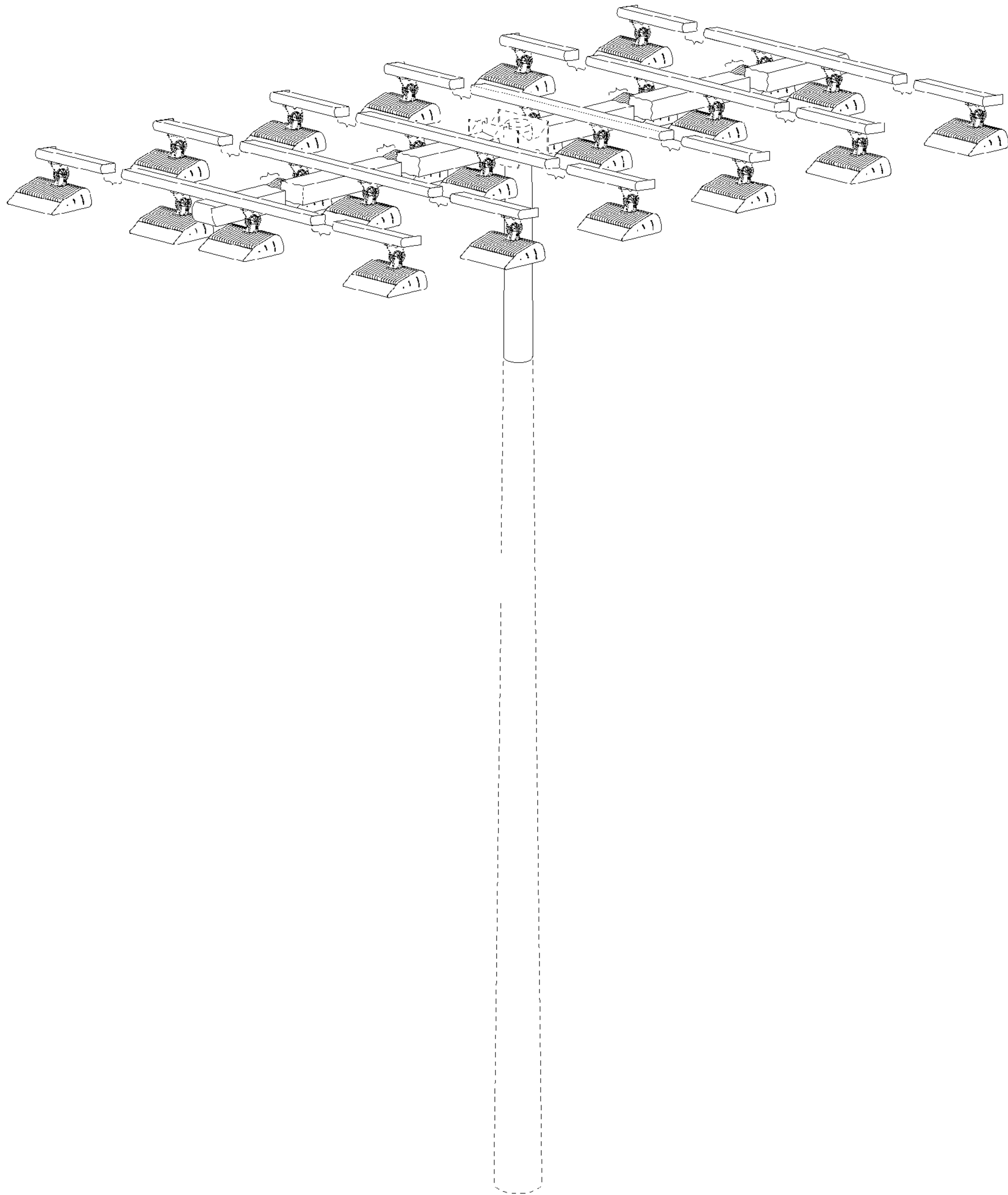

Fig 1

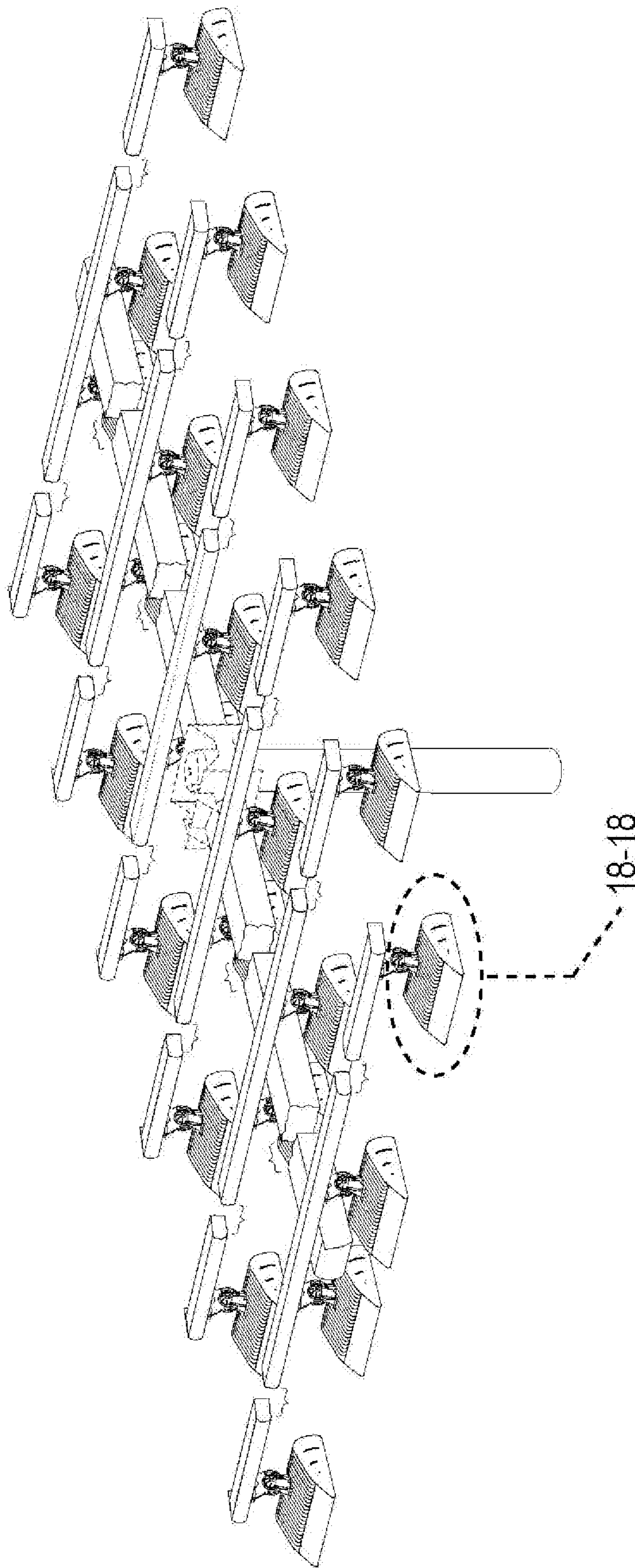

Fig 2

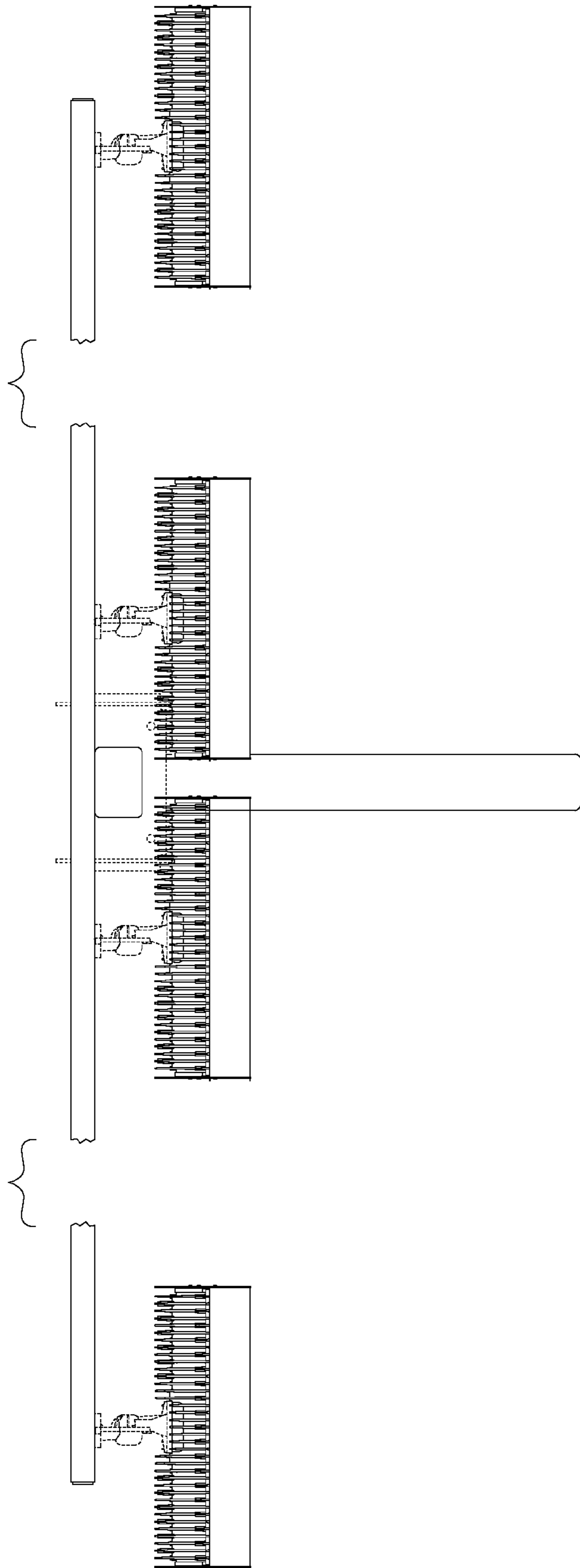

Fig 3

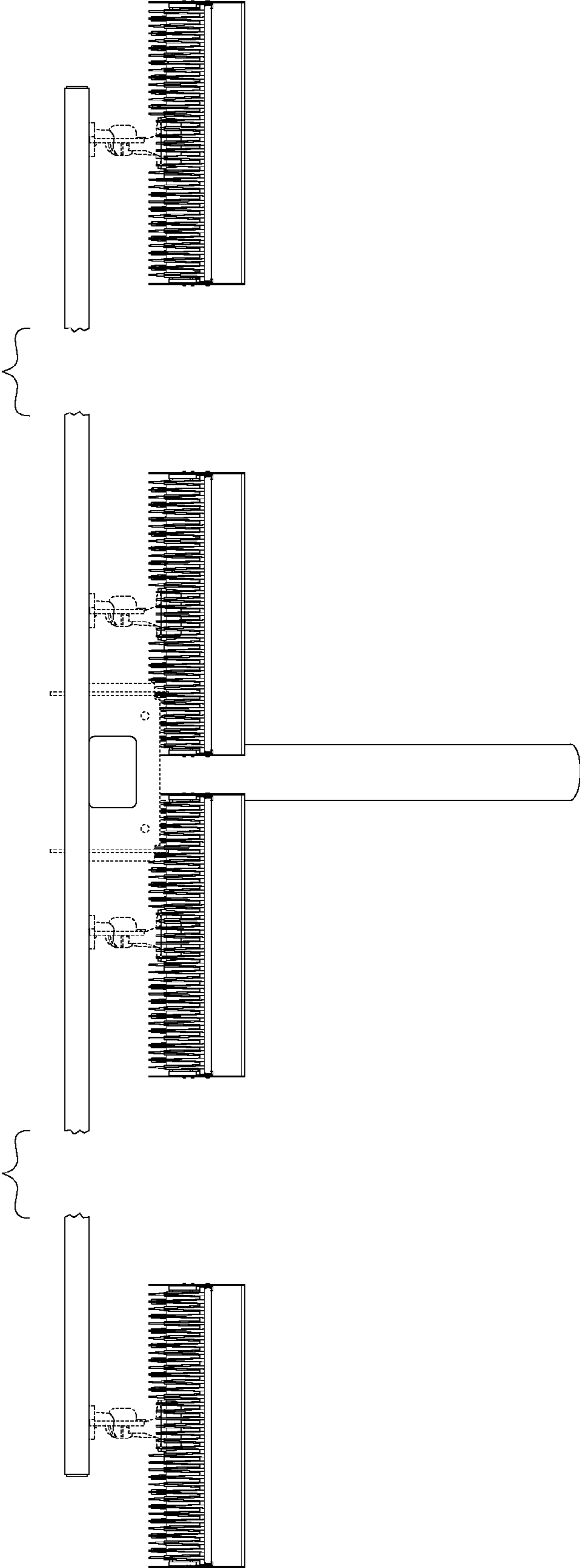

Fig 4

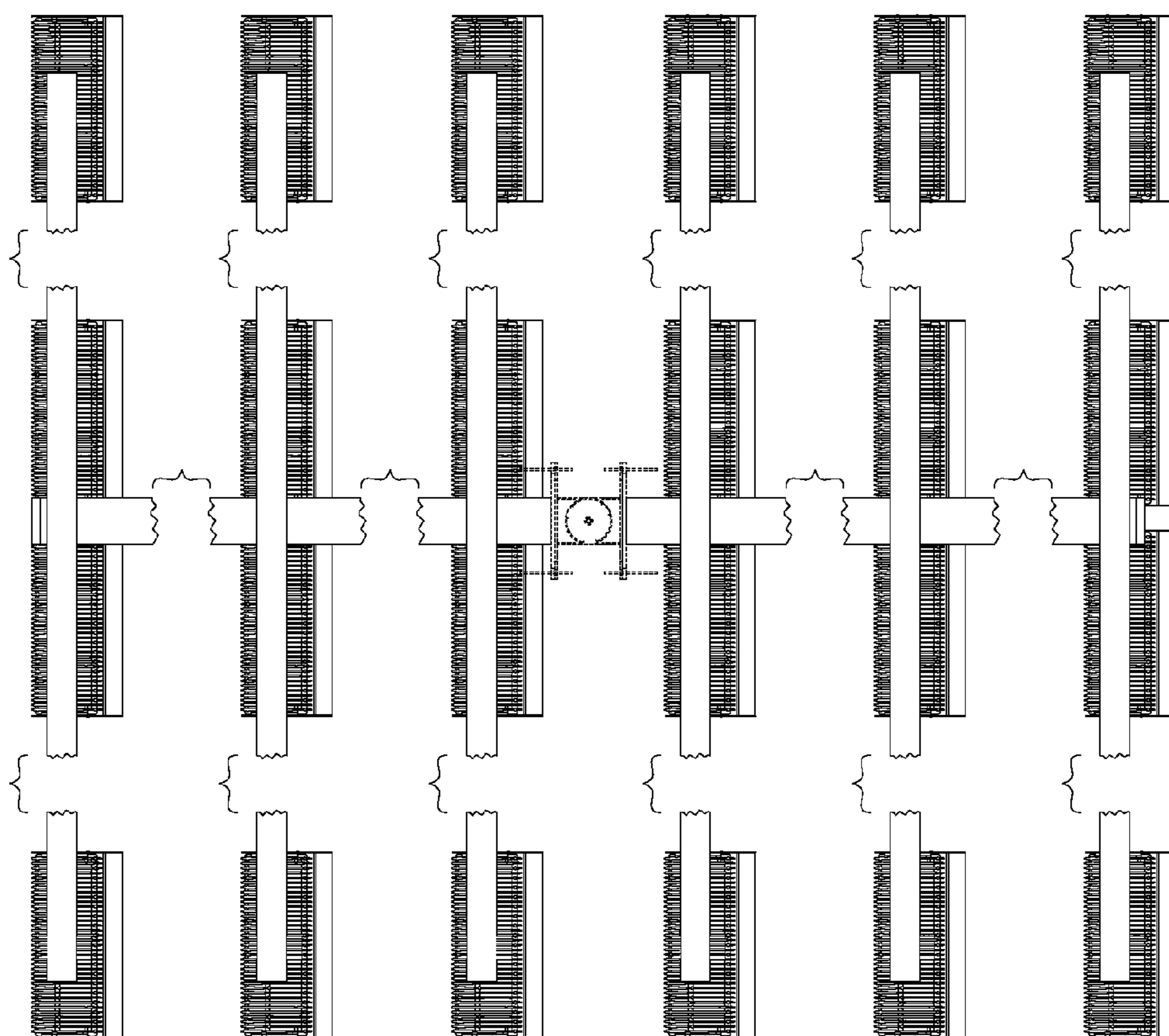

Fig 5

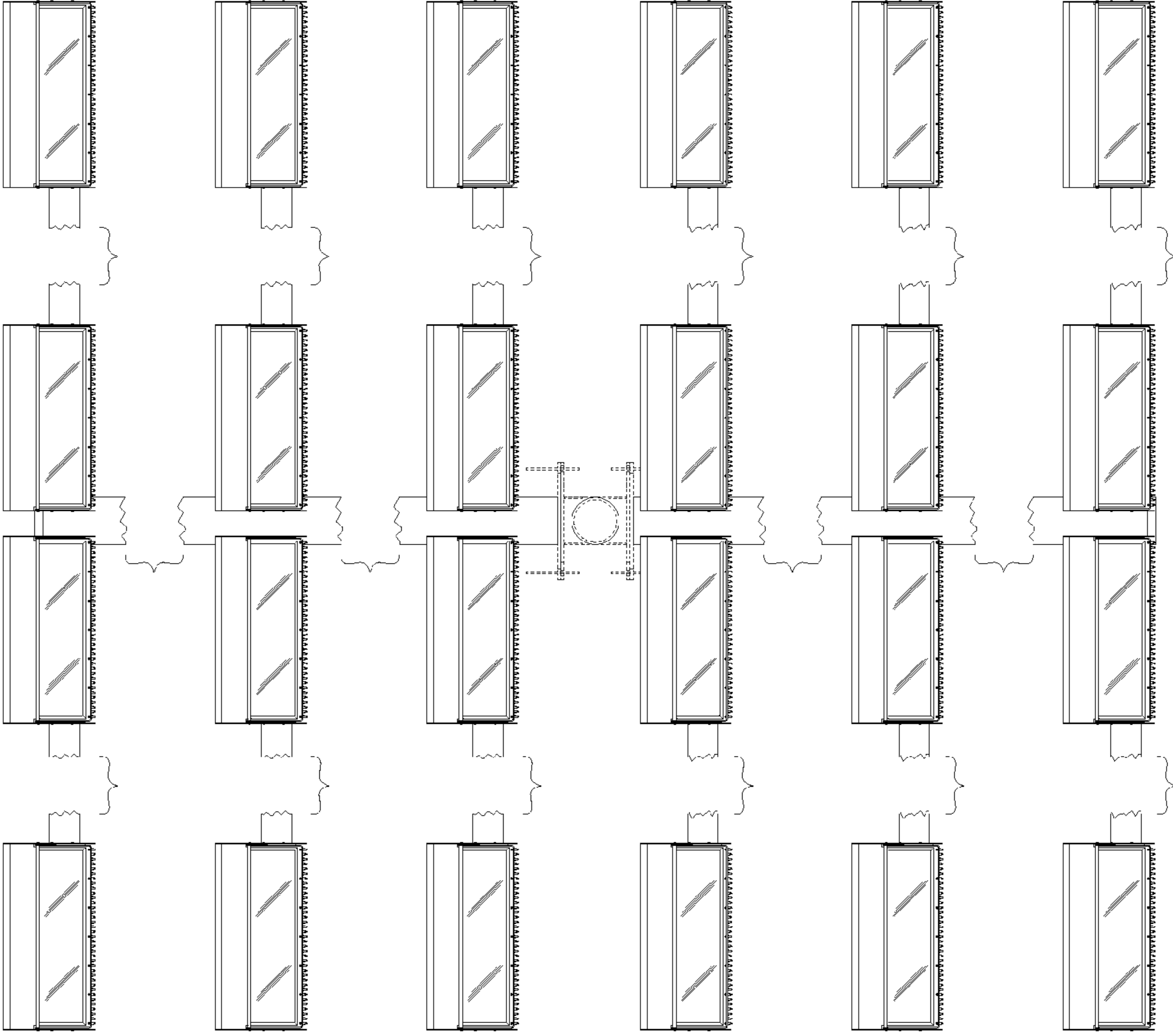

Fig 6

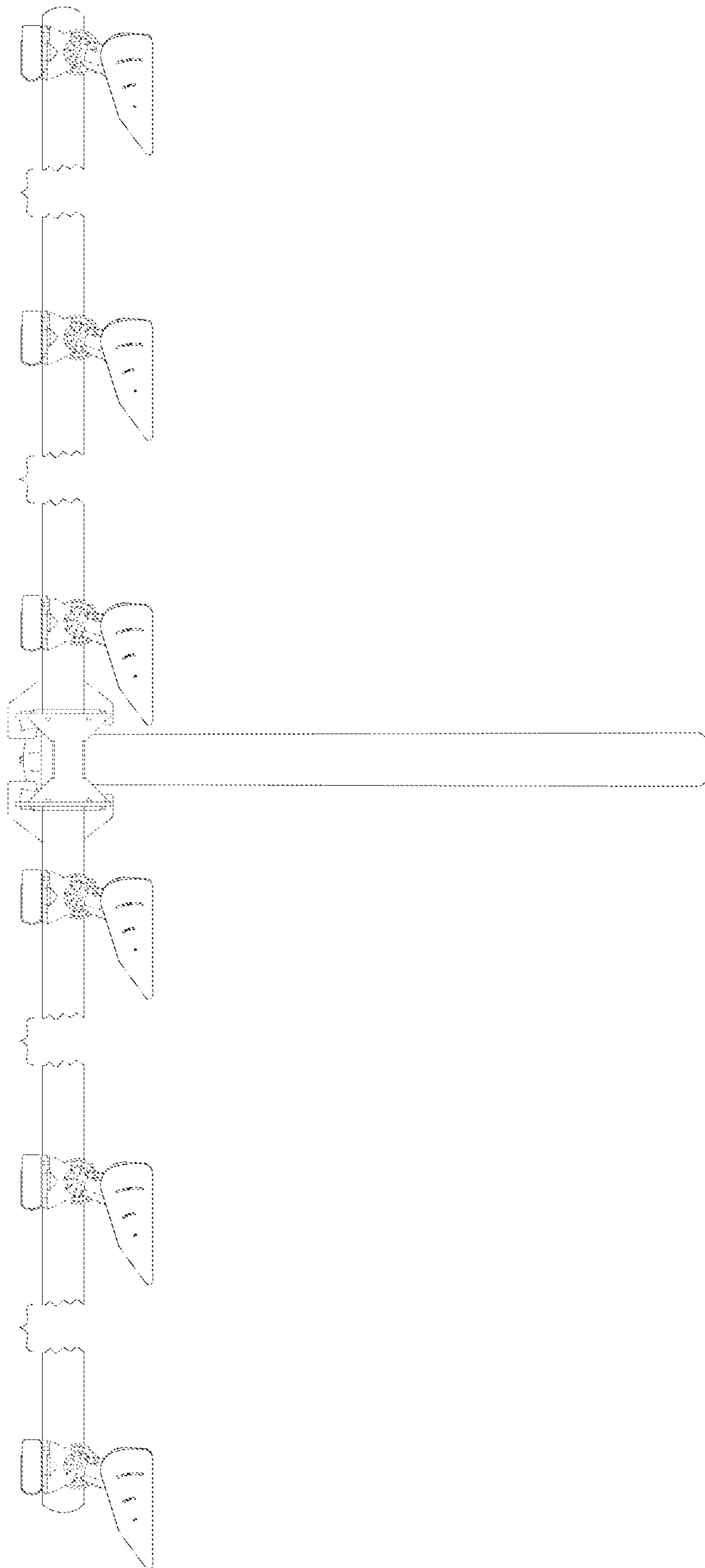

Fig 7

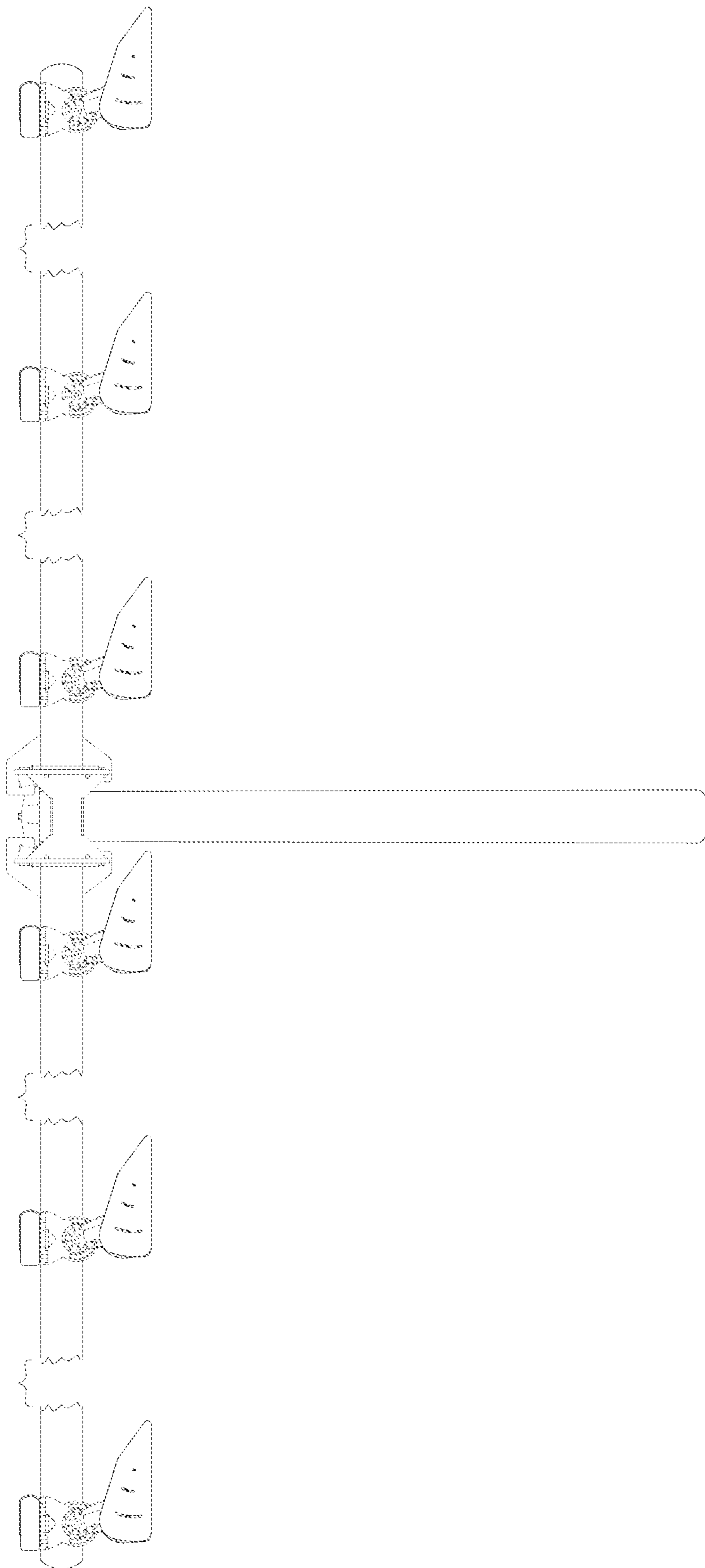

Fig 8

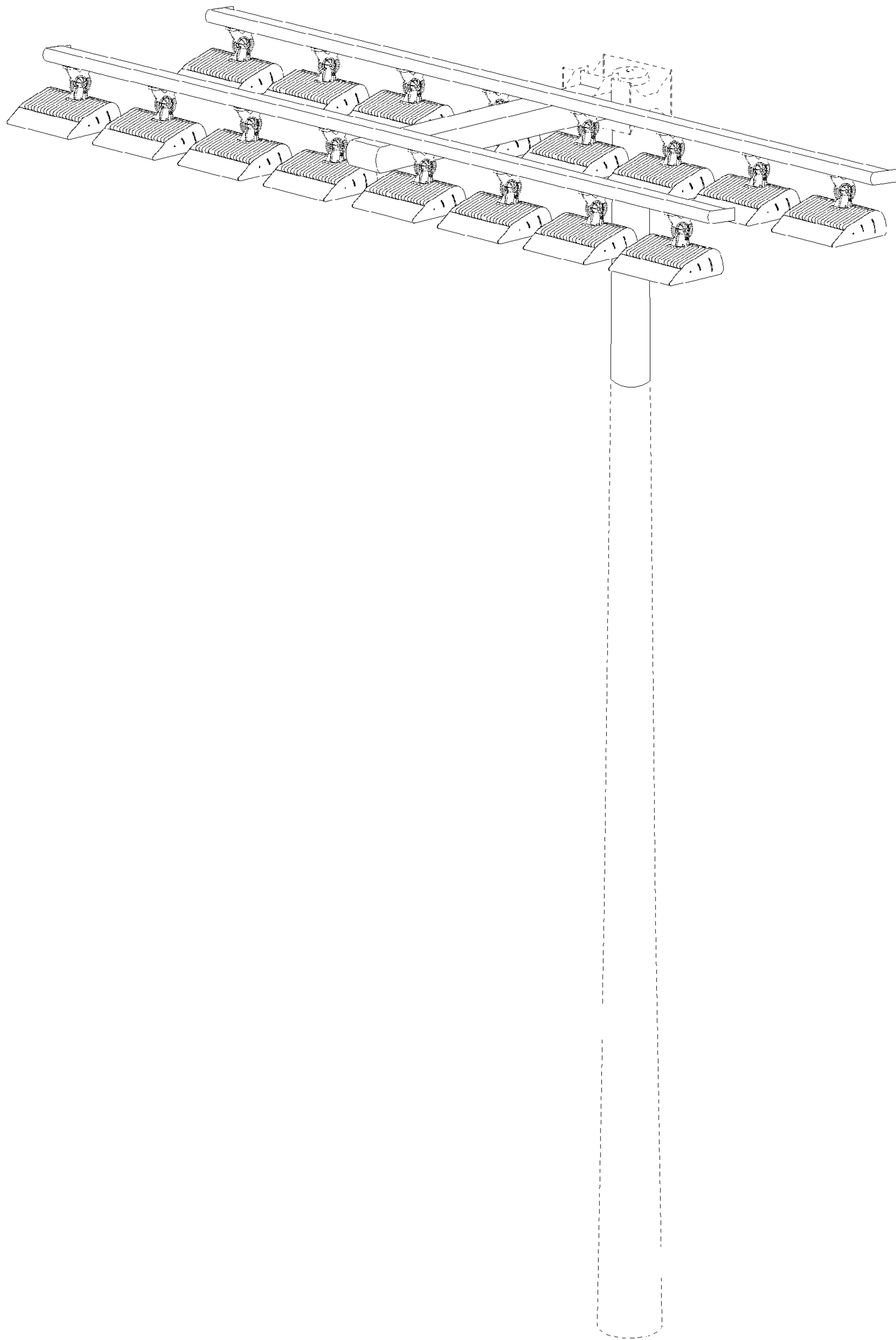

Fig 9

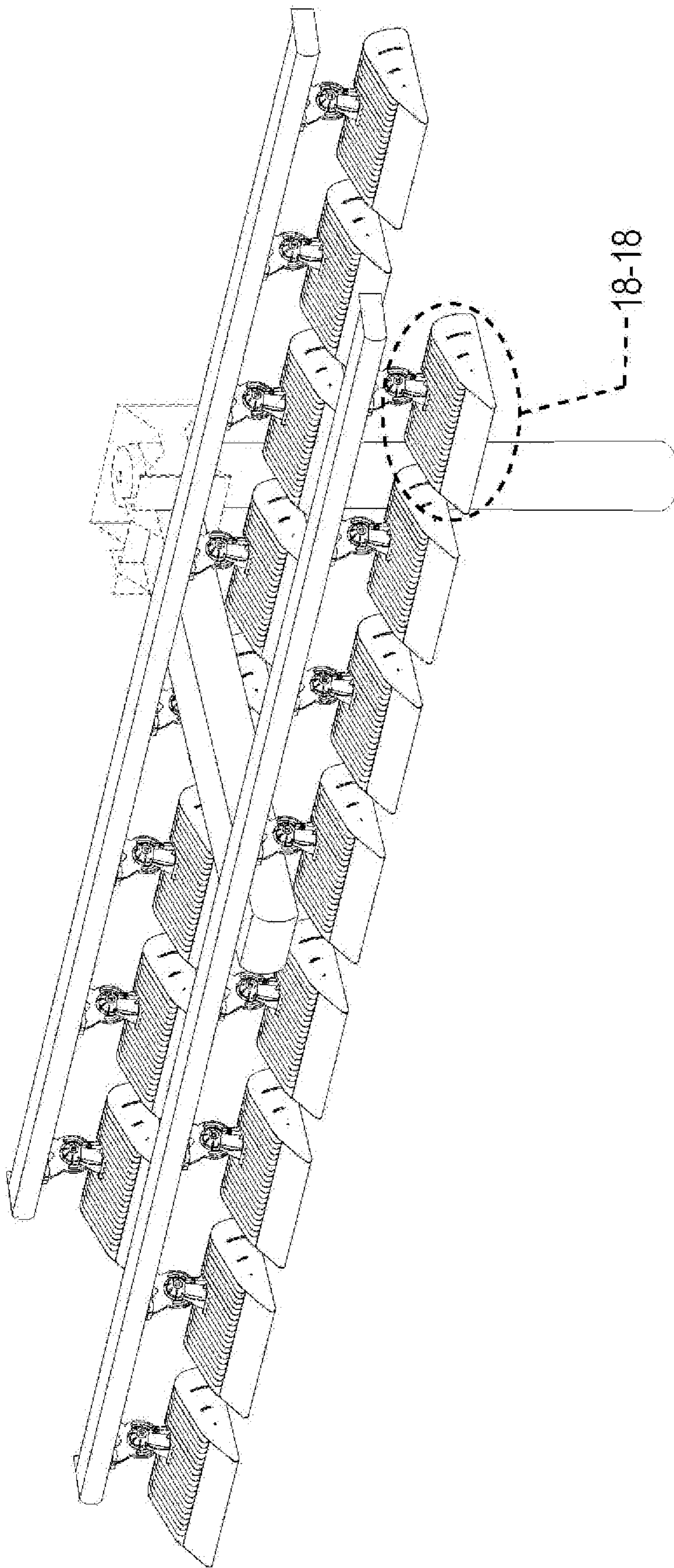

Fig 10

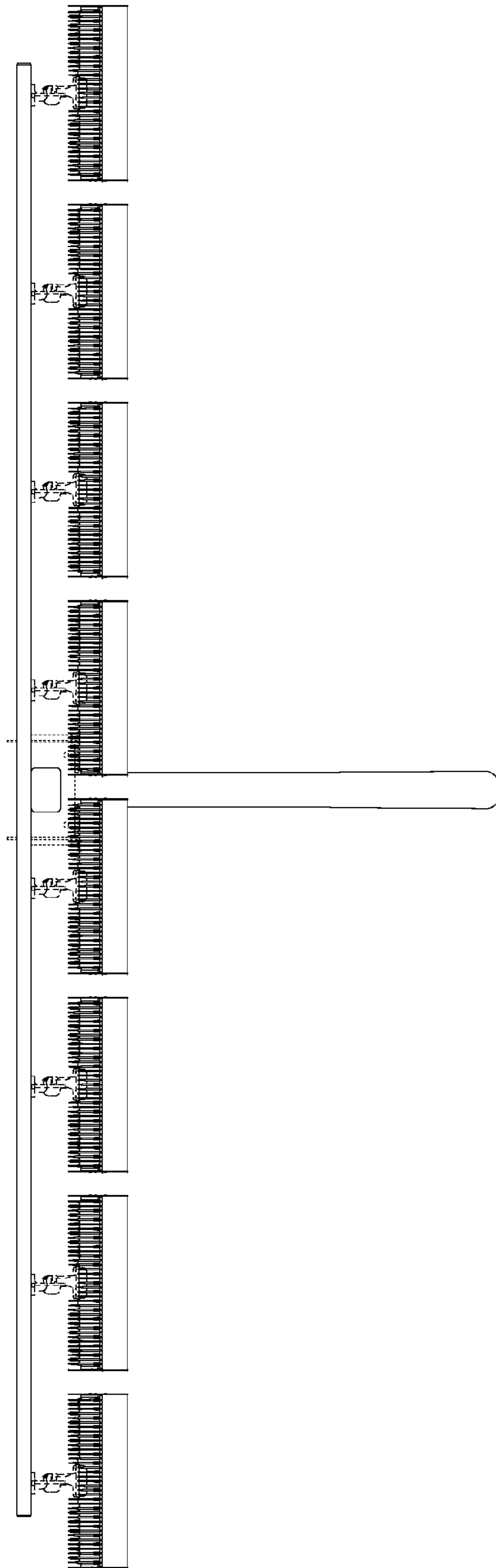

Fig 11

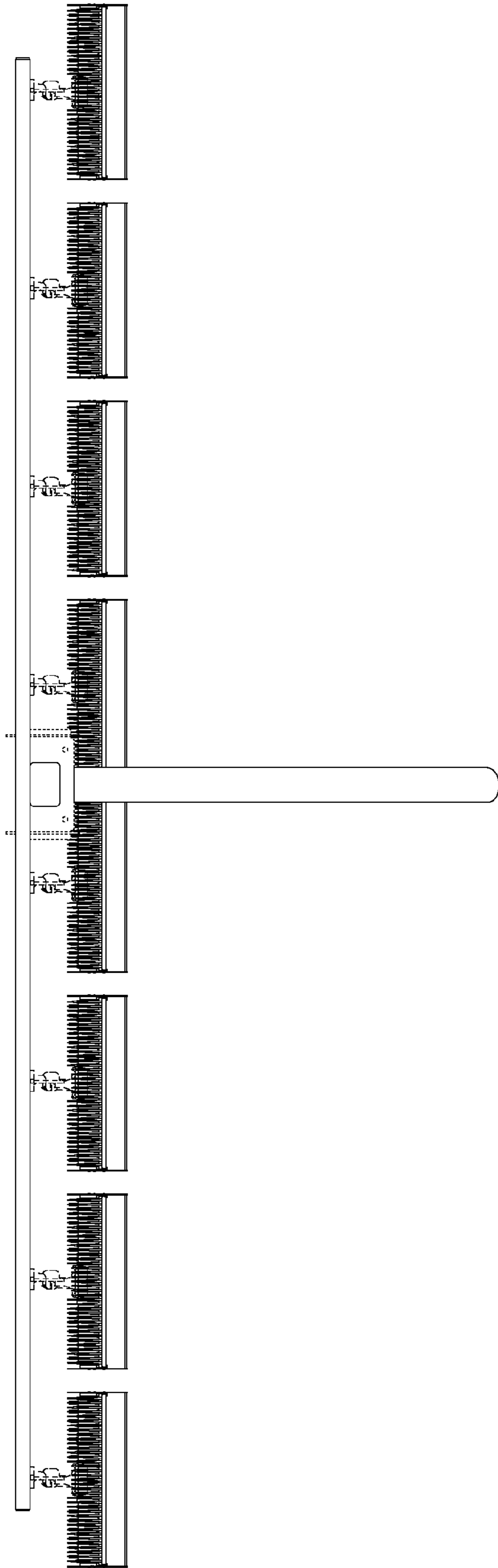

Fig 12

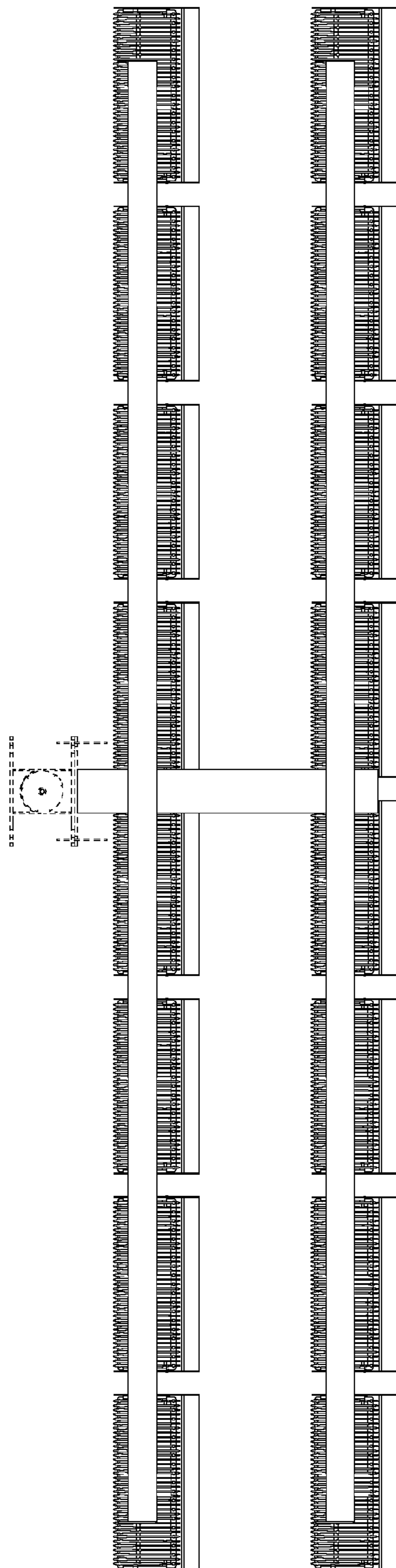

Fig 13

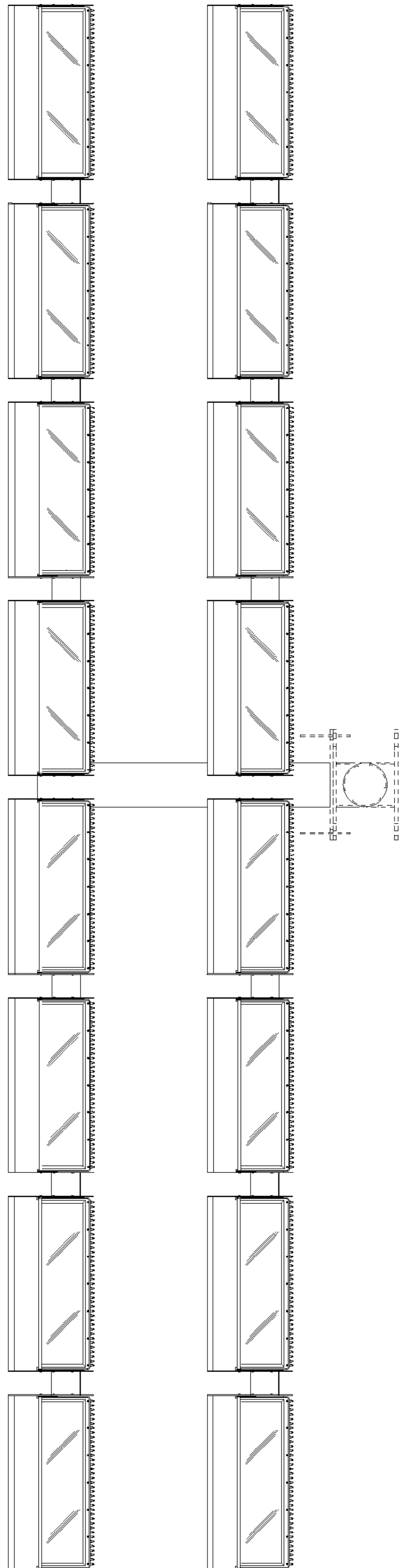

Fig 14

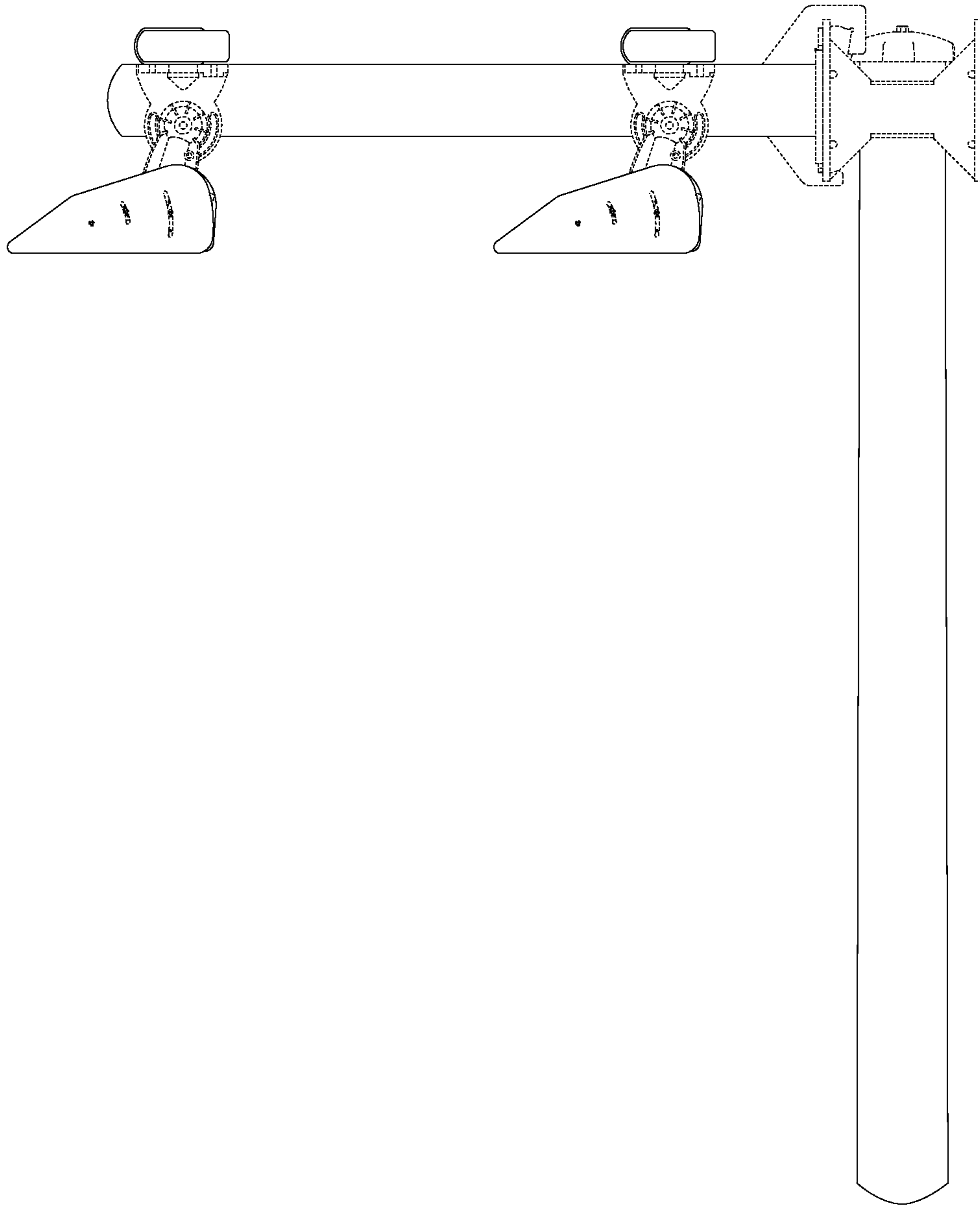

Fig 15

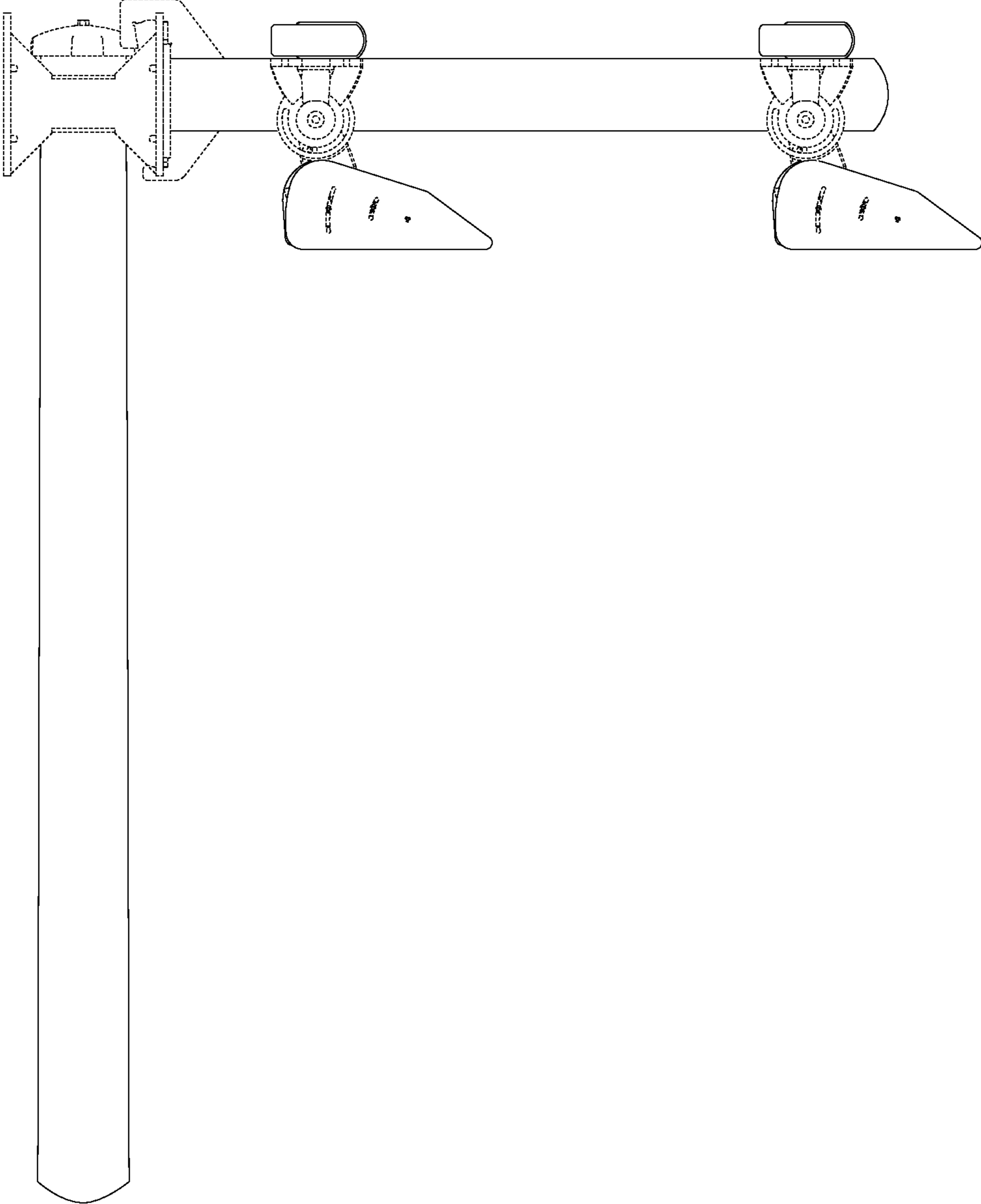

Fig 16

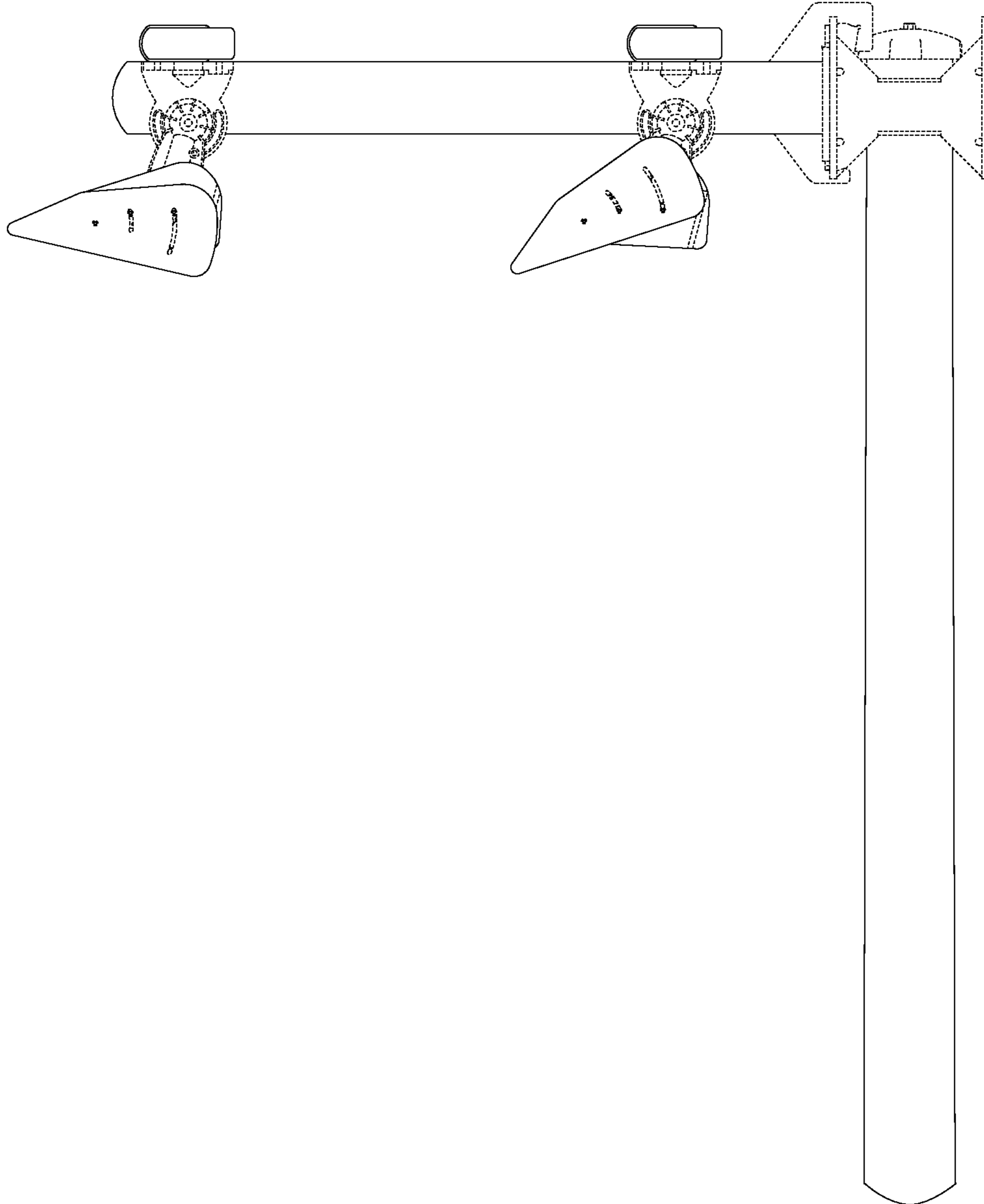

Fig 17

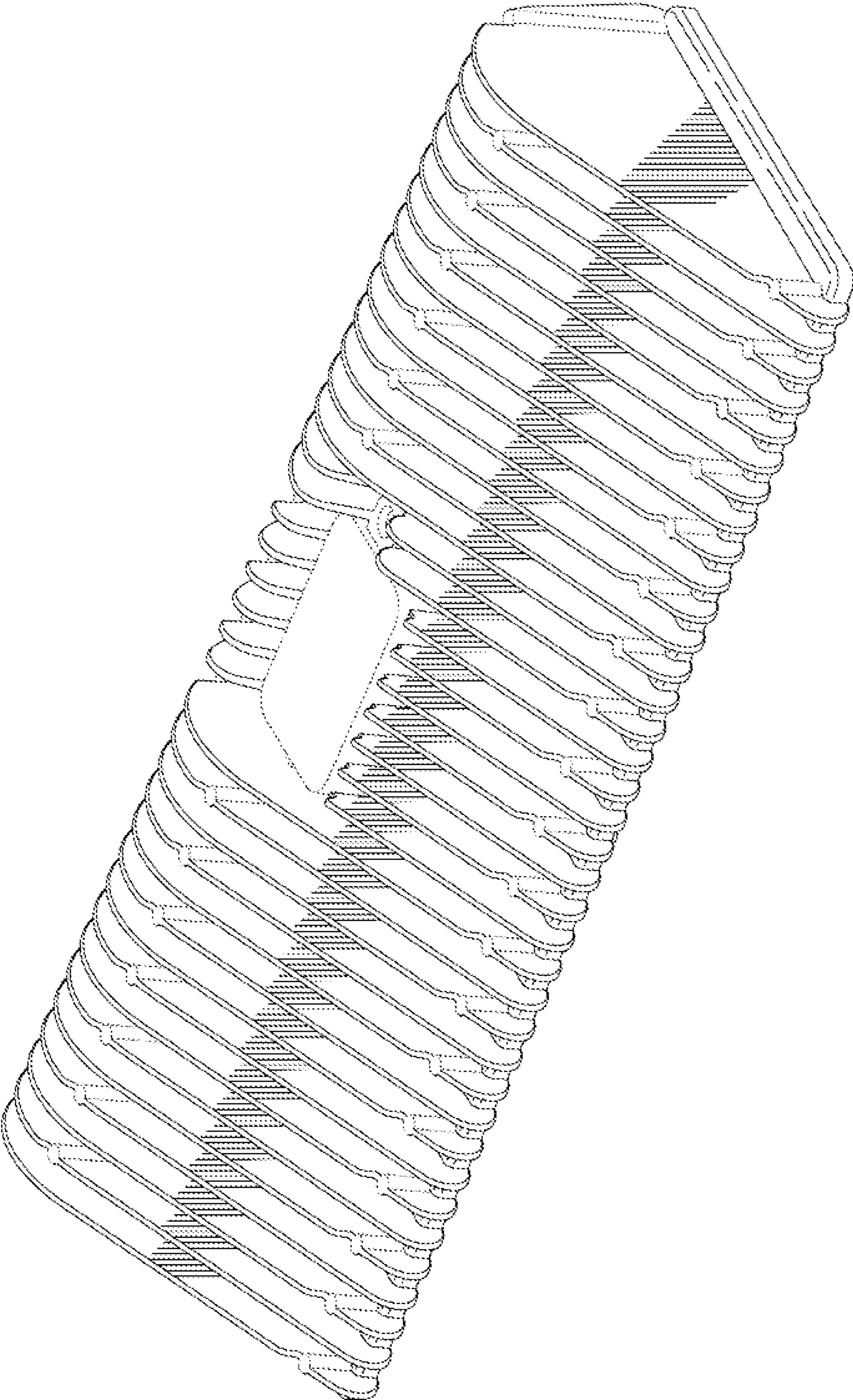

Fig. 18

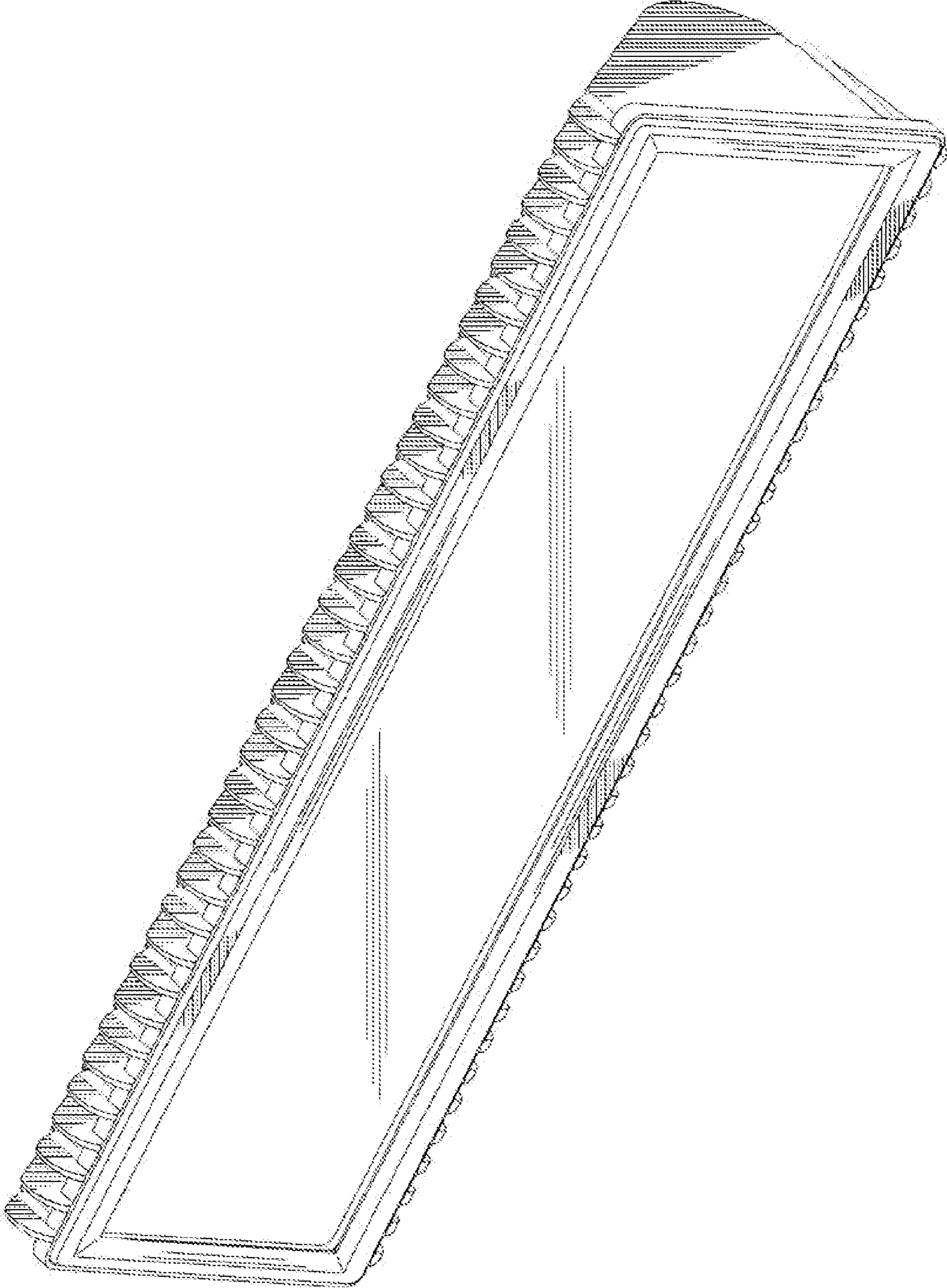

Fig. 19

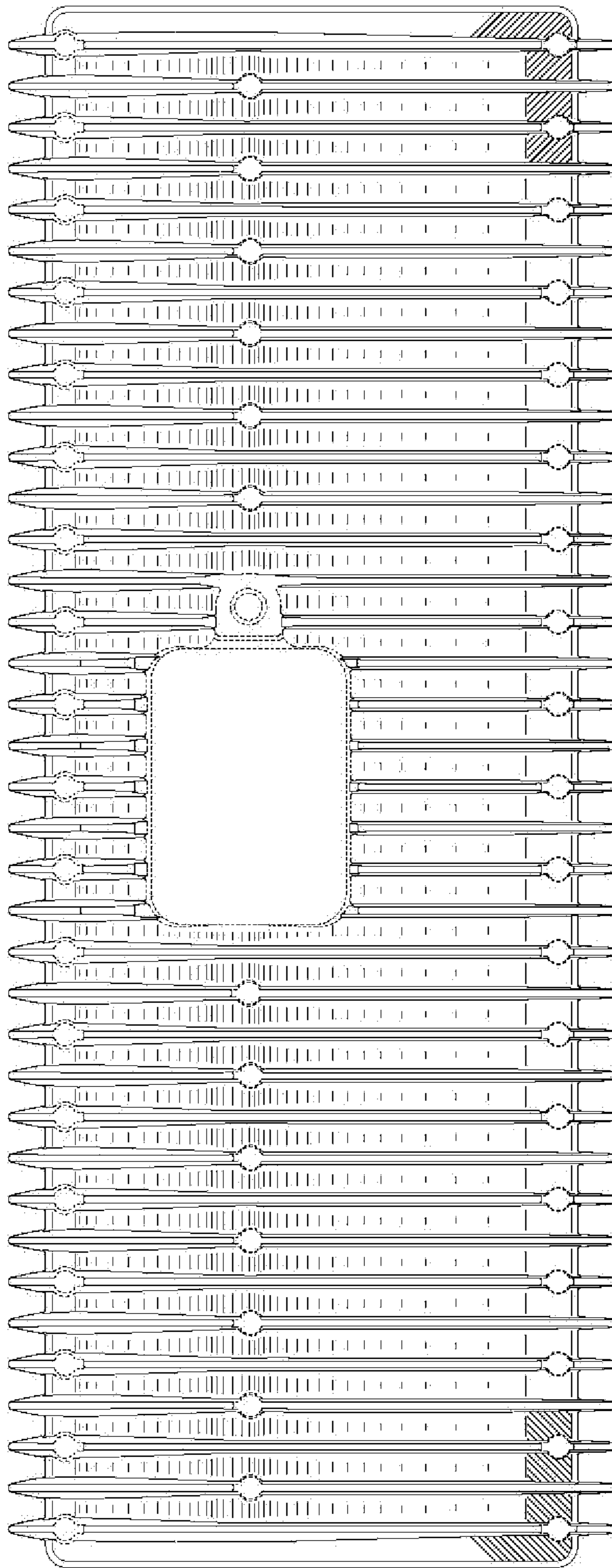

Fig. 20

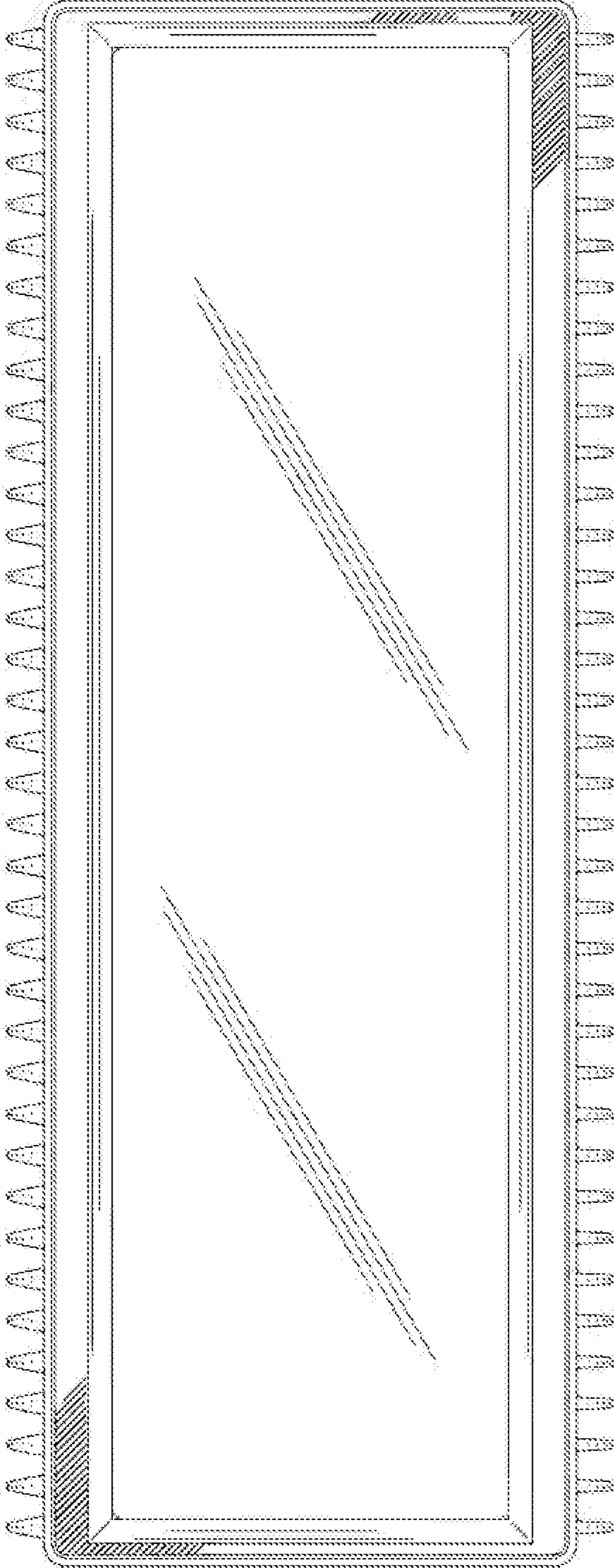

Fig. 21

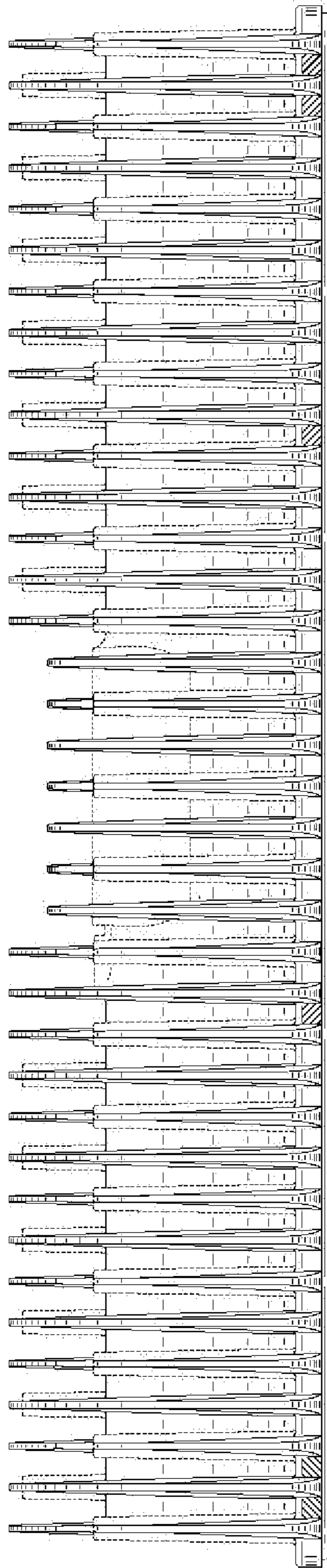

Fig. 22

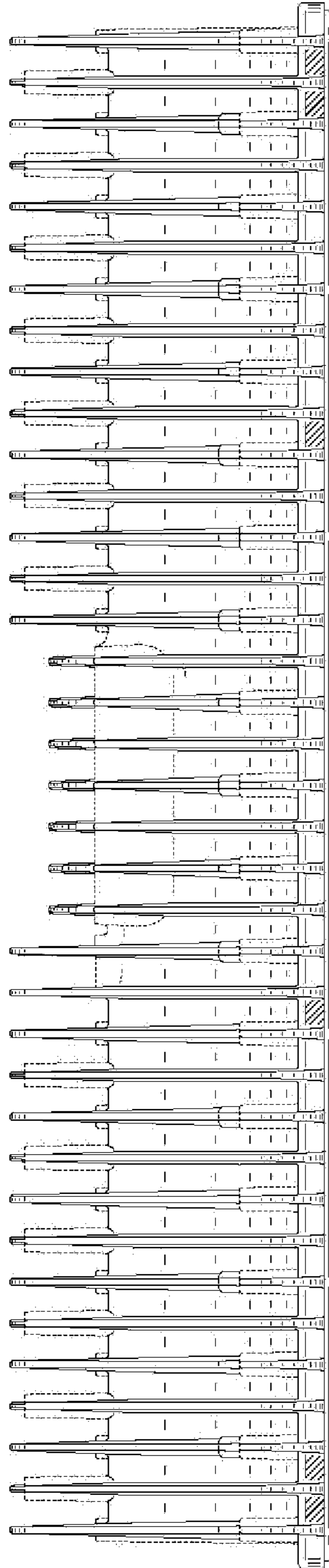

Fig. 23

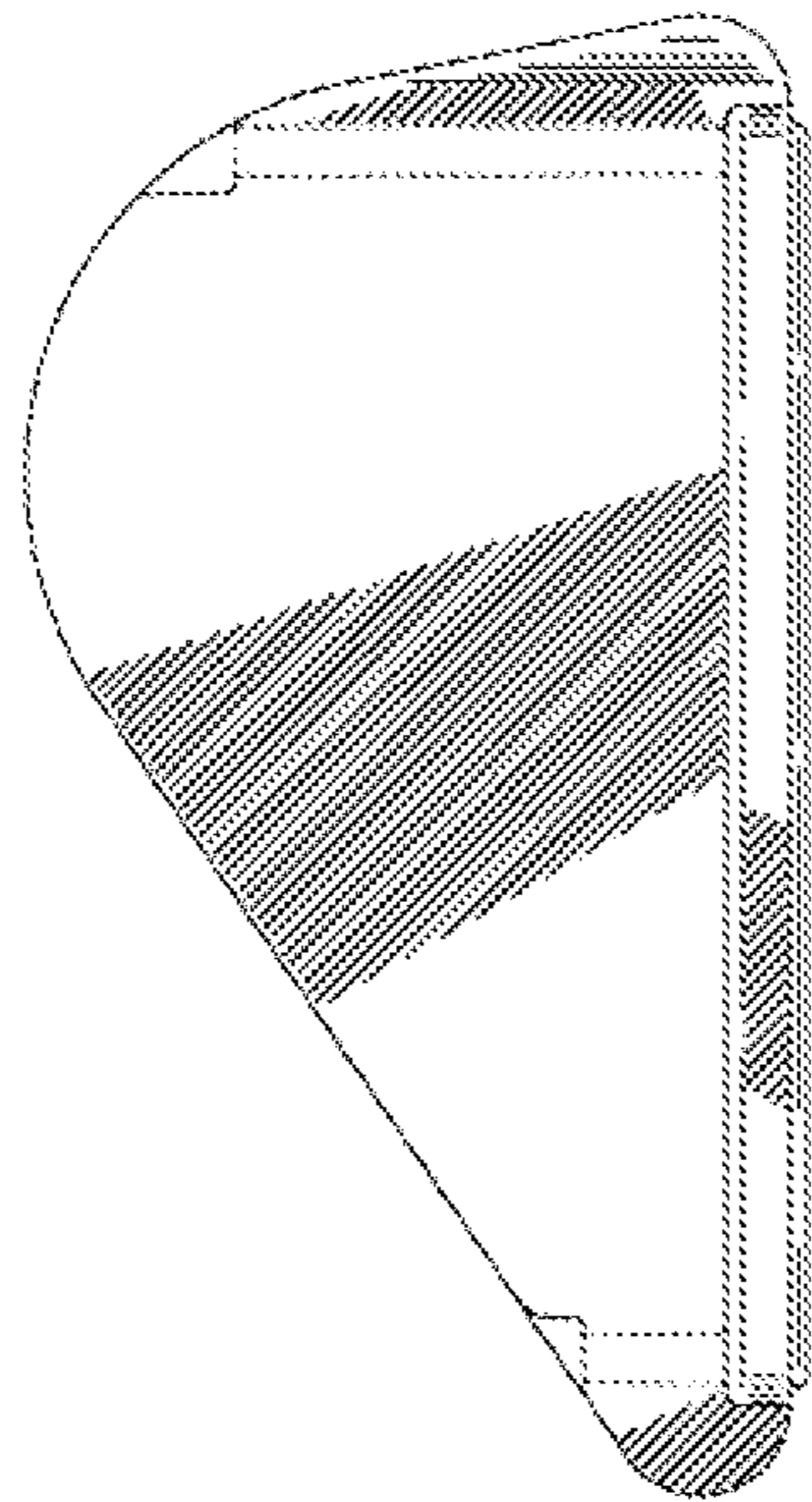

Fig. 24

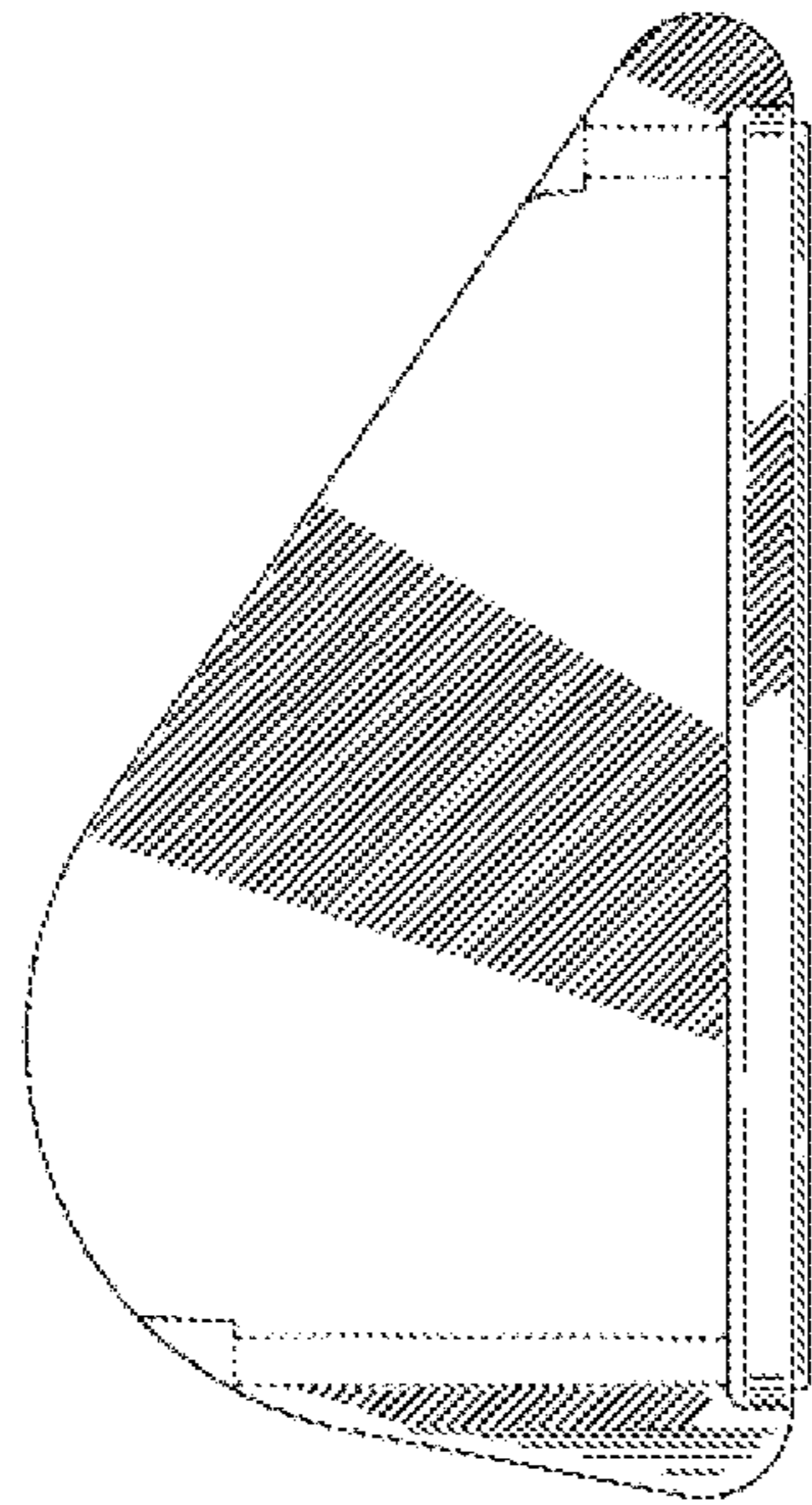

Fig. 25

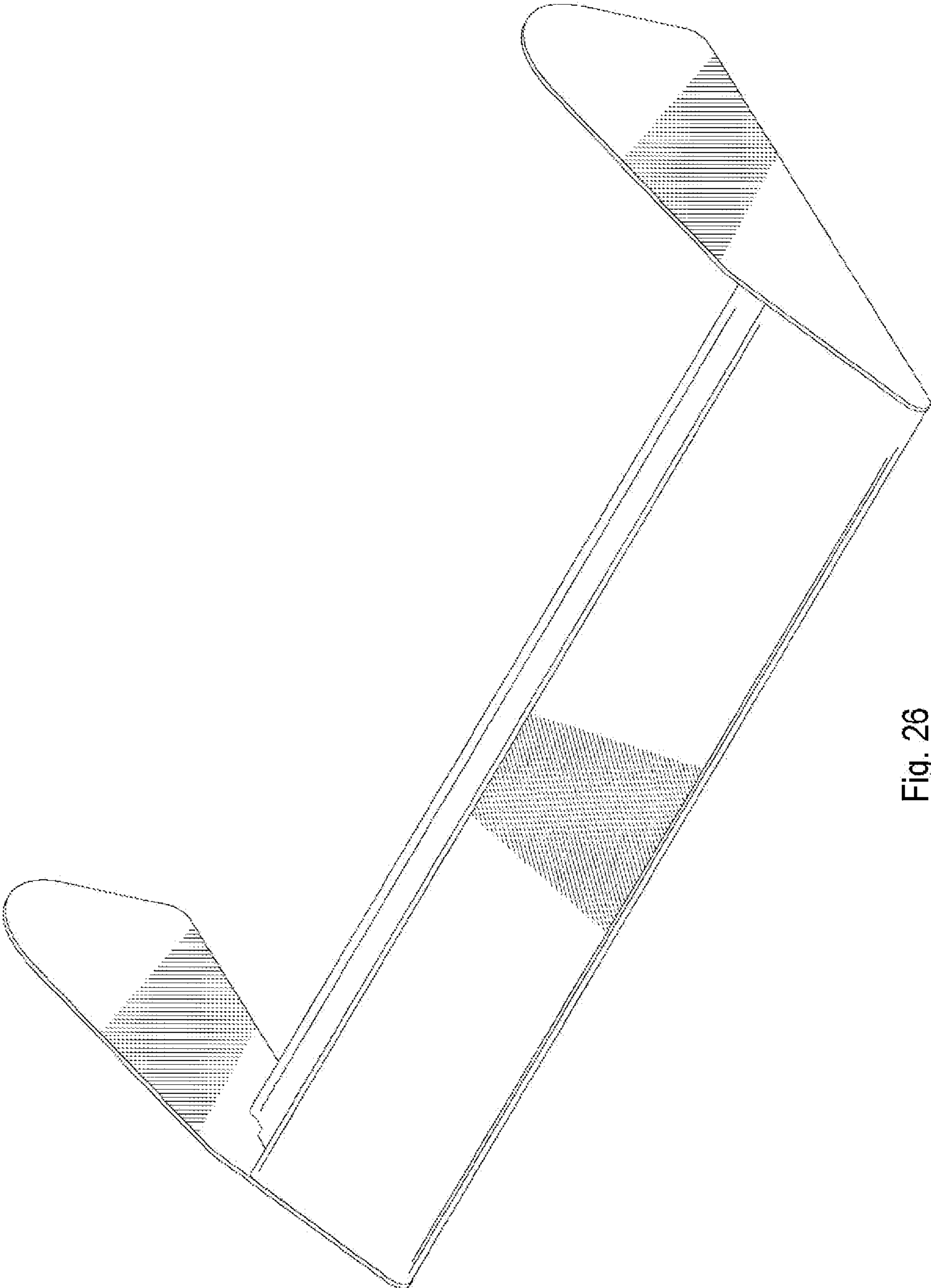

Fig. 26

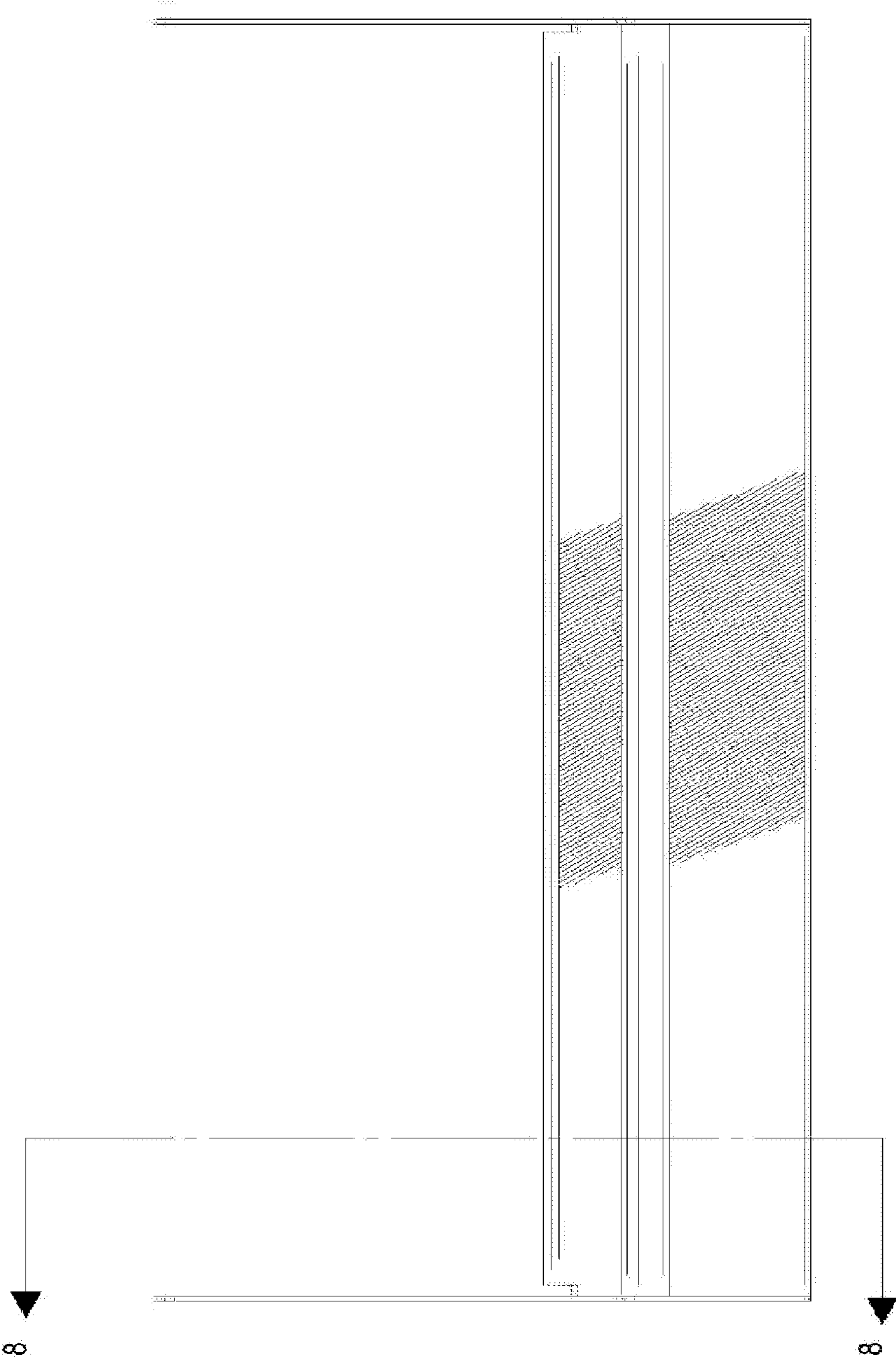

Fig. 27

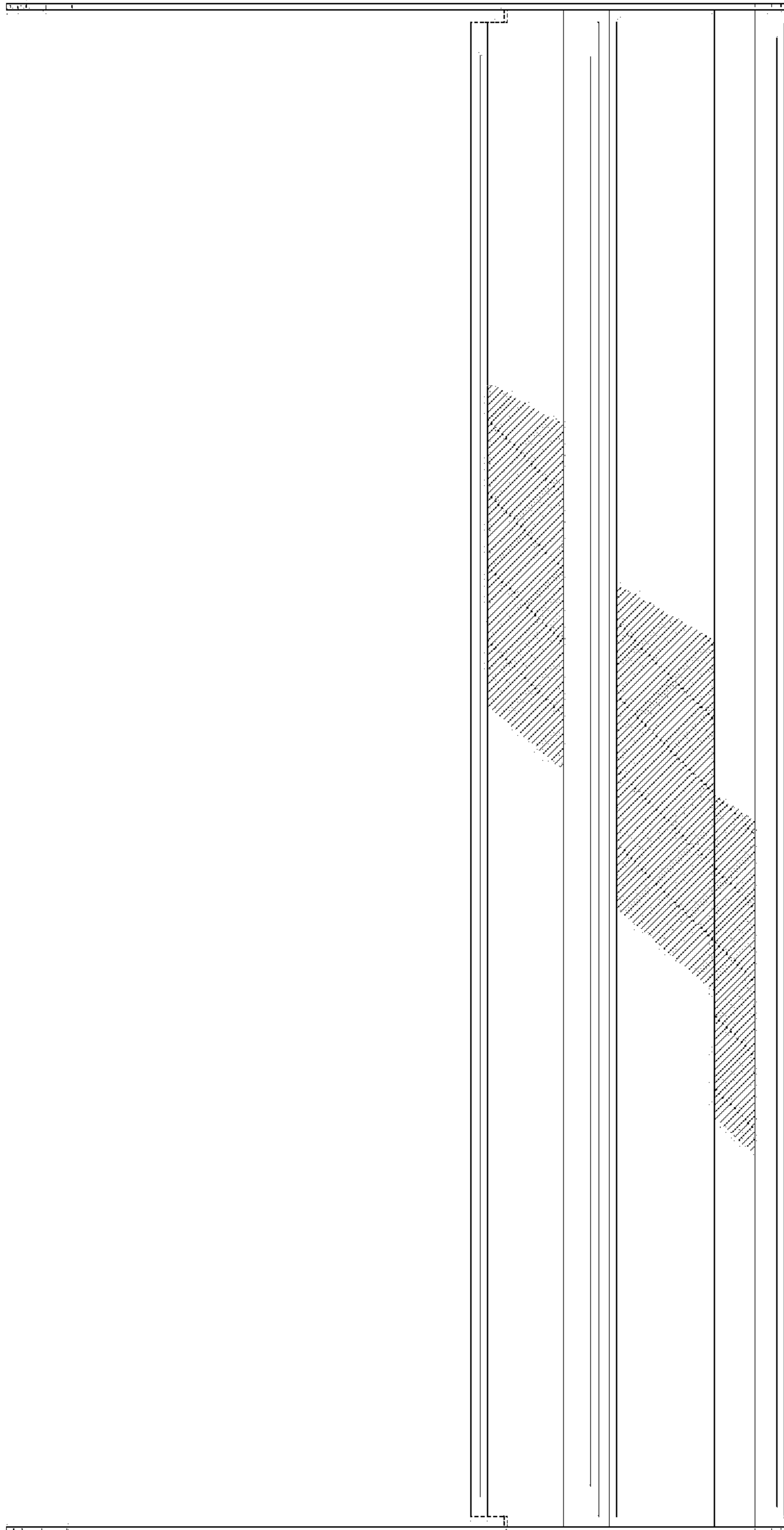

Fig. 28

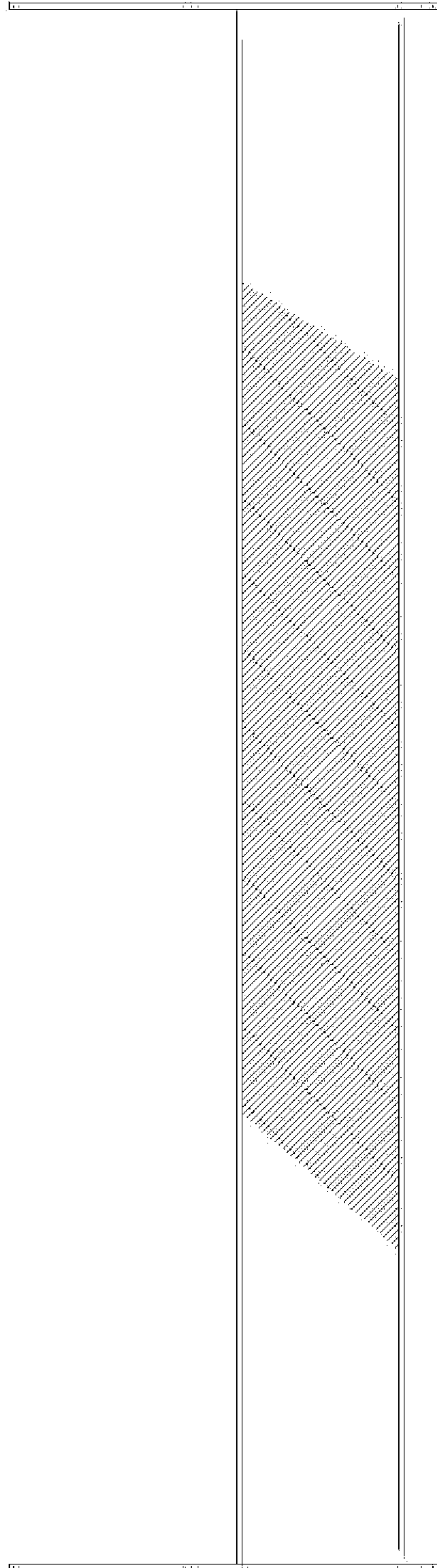

Fig. 29

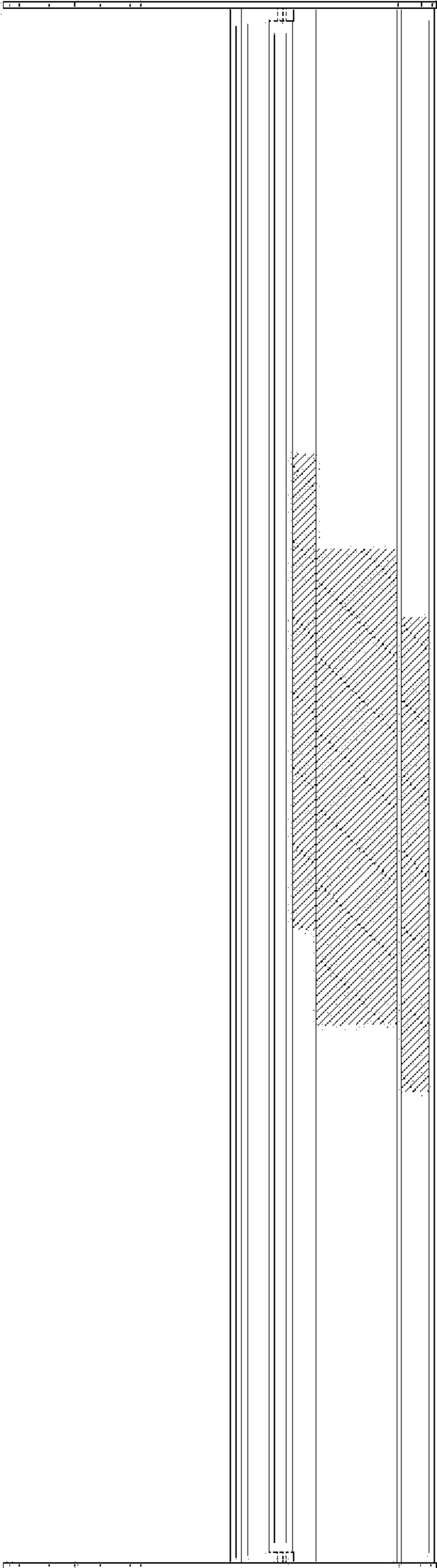

Fig. 30

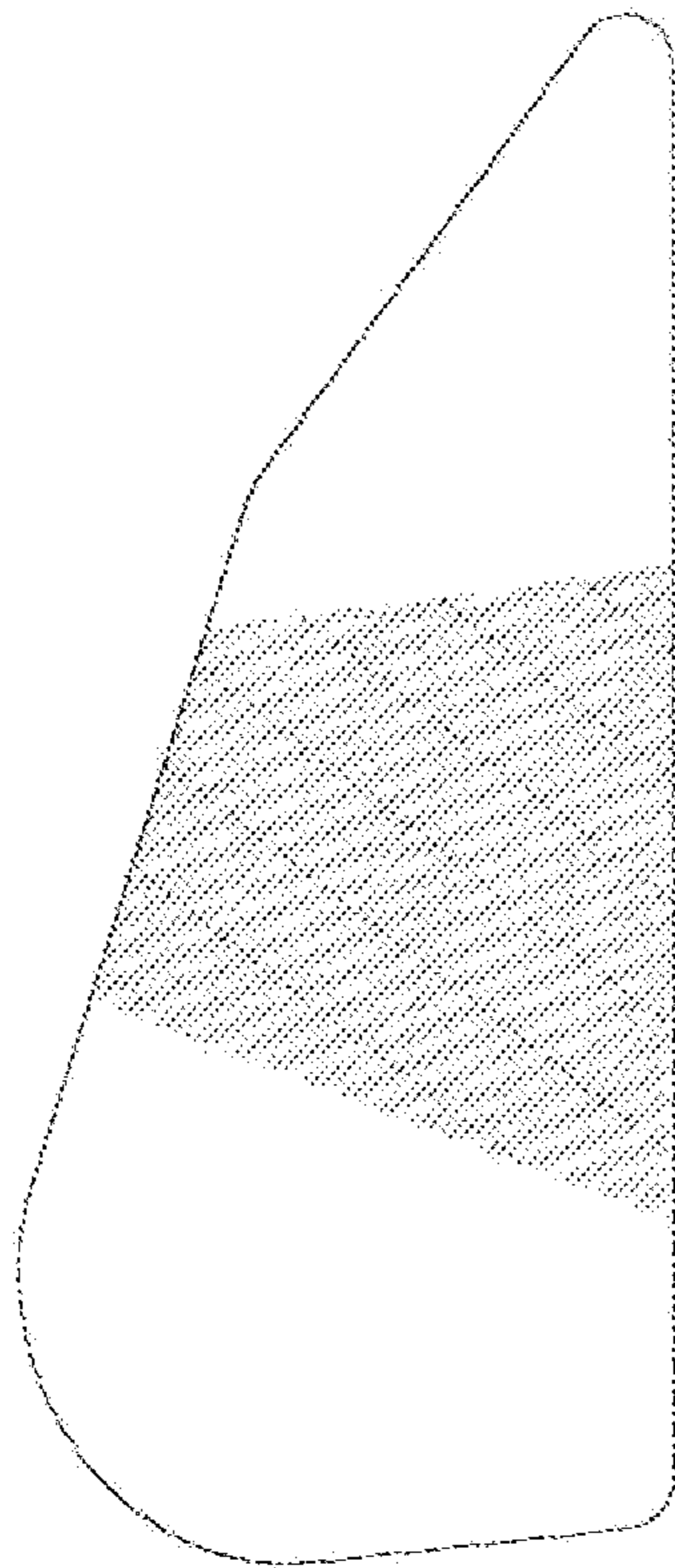

Fig. 31

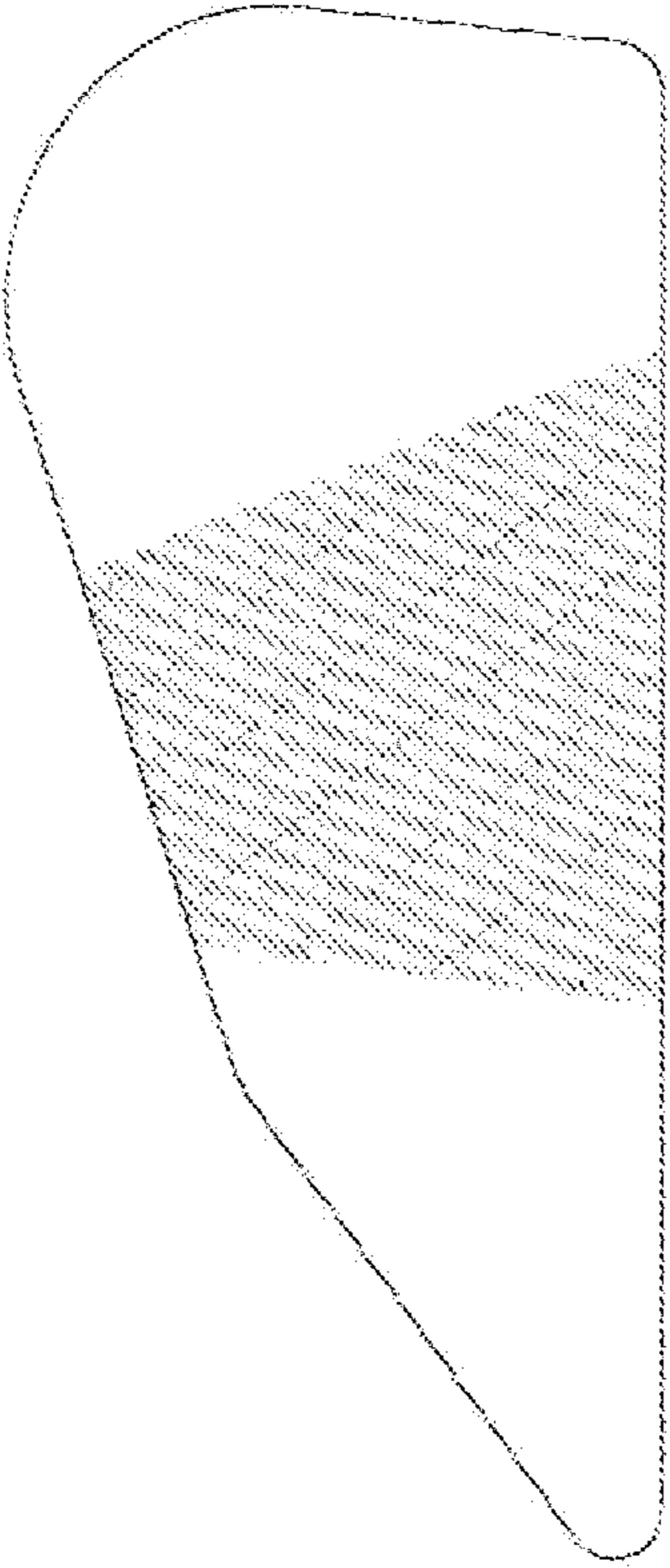
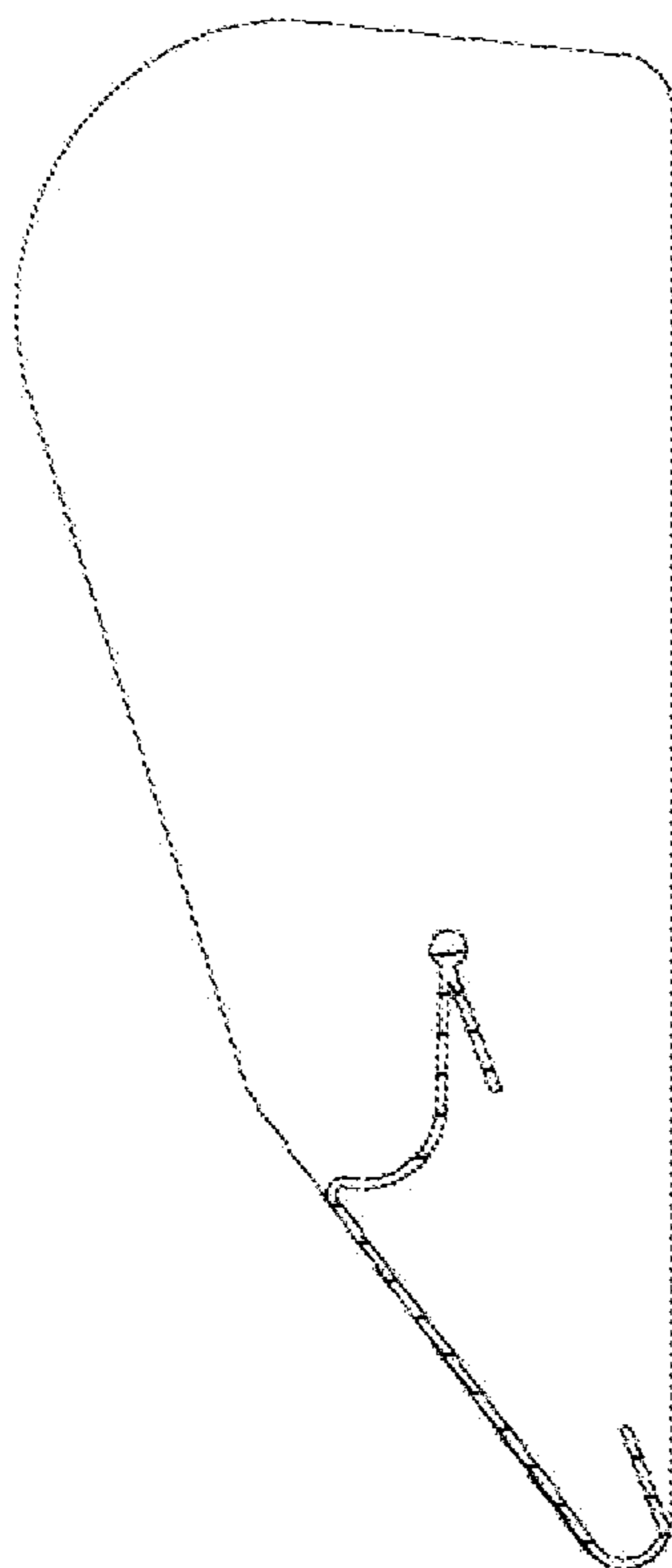

Fig. 32



Section 8-8
Fig. 33