



US00D743591S

(12) **United States Design Patent**
Hammoud et al.

(10) **Patent No.:** **US D743,591 S**

(45) **Date of Patent:** **** Nov. 17, 2015**

(54) **VEHICLE TAIL LAMP**

(56) **References Cited**

(71) Applicants: **Mohamad J Hammoud**, Lake Orion,
MI (US); **Mark D Hall**, Rochester Hills,
MI (US); **Brandon L Faurote**,
Rochester, MI (US)

U.S. PATENT DOCUMENTS

D538,956 S	*	3/2007	Ishii	D26/28
D544,614 S	*	6/2007	Markefka	D26/28
D561,358 S	*	2/2008	Tachibana	D26/28
D570,007 S	*	5/2008	Hsu	D26/28
D582,587 S	*	12/2008	Yang	D26/28
D593,232 S	*	5/2009	Koman et al.	D26/28
D635,694 S	*	4/2011	Yang et al.	D26/28

(72) Inventors: **Mohamad J Hammoud**, Lake Orion,
MI (US); **Mark D Hall**, Rochester Hills,
MI (US); **Brandon L Faurote**,
Rochester, MI (US)

* cited by examiner

Primary Examiner — Marcus Jackson

(74) *Attorney, Agent, or Firm* — Ralph E Smith

(73) Assignee: **FCA US LLC**, Auburn Hills, MI (US)

(57) **CLAIM**

(**) Term: **14 Years**

The ornamental design for a vehicle tail lamp, as shown and described.

(21) Appl. No.: **29/493,947**

DESCRIPTION

(22) Filed: **Jun. 16, 2014**

Related U.S. Application Data

(63) Continuation-in-part of application No. 29/476,470,
filed on Dec. 13, 2013, now Pat. No. Des. 718,666.

(51) **LOC (10) Cl.** **26-06**

(52) **U.S. Cl.**
USPC **D26/28**

(58) **Field of Classification Search**
USPC D26/28-36; 362/459-468, 475-478,
362/485-487

FIG. 1 is an outer perspective view of driver side vehicle tail lamp showing our new design;
FIG. 2 is a front view thereof;
FIG. 3 is top view thereof;
FIG. 4 is bottom view thereof;
FIG. 5 is a outer perspective view of a second embodiment of the vehicle tail lamp thereof, with the vehicle tail lamp from the opposite side of the vehicle being depicted in first embodiment;
FIG. 6 is a front view thereof;
FIG. 7 is a top view thereof; and,
FIG. 8 is a bottom view.

It will be understood that the broken lines shown in the drawings illustrate portions of the vehicle tail lamp that form no part of claimed design.

1 Claim, 8 Drawing Sheets

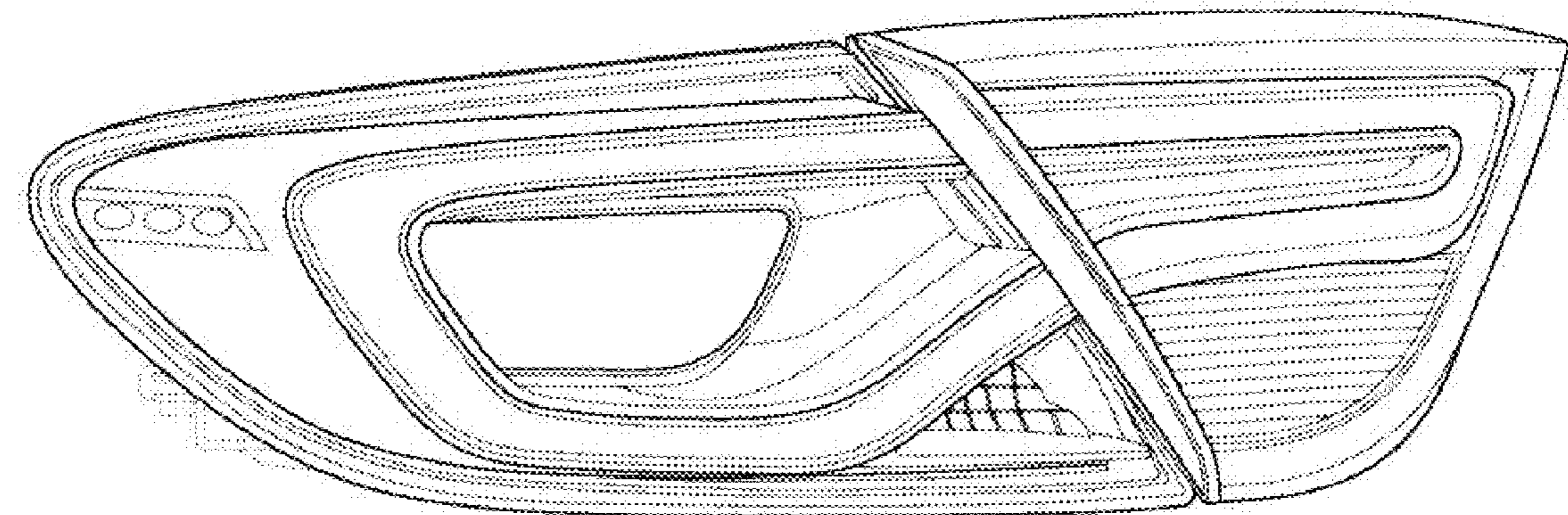

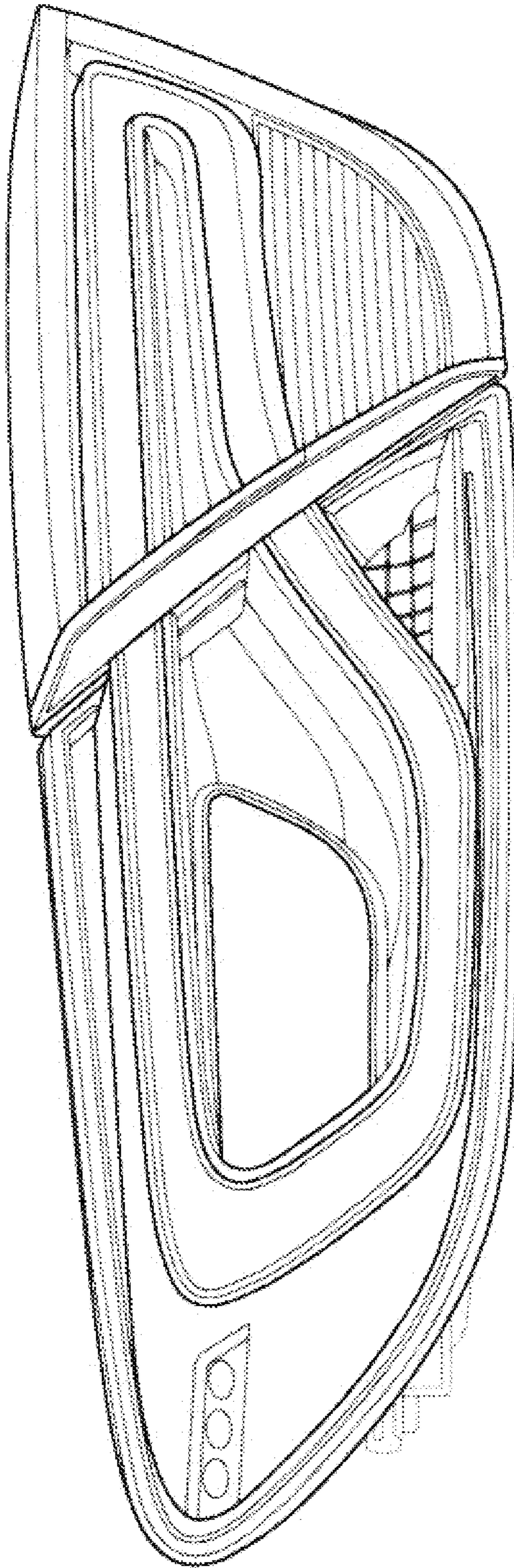

FIG. 1

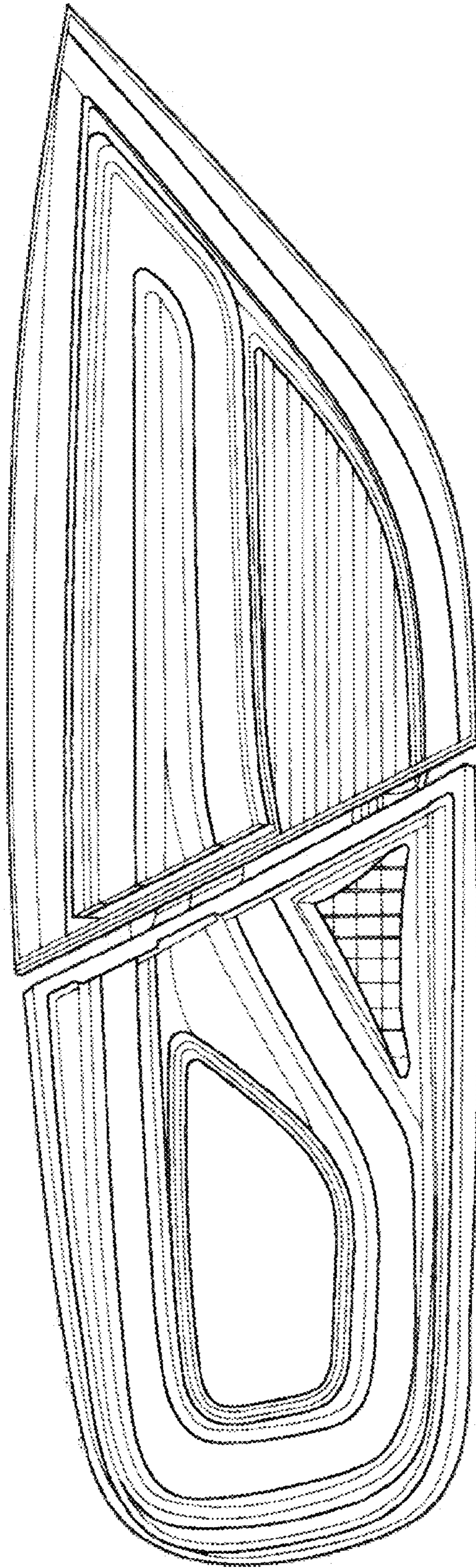

FIG. 2

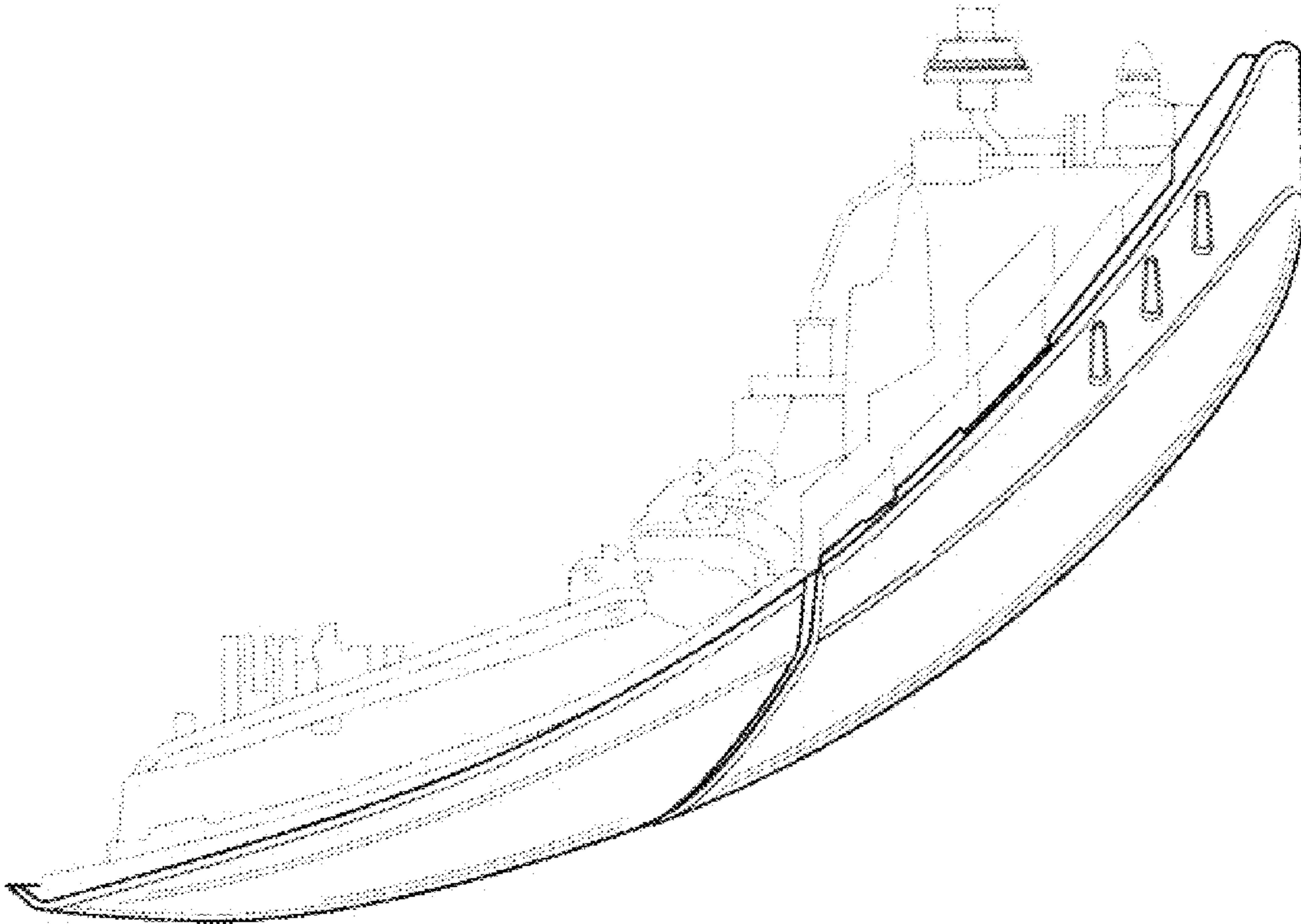

FIG. 3

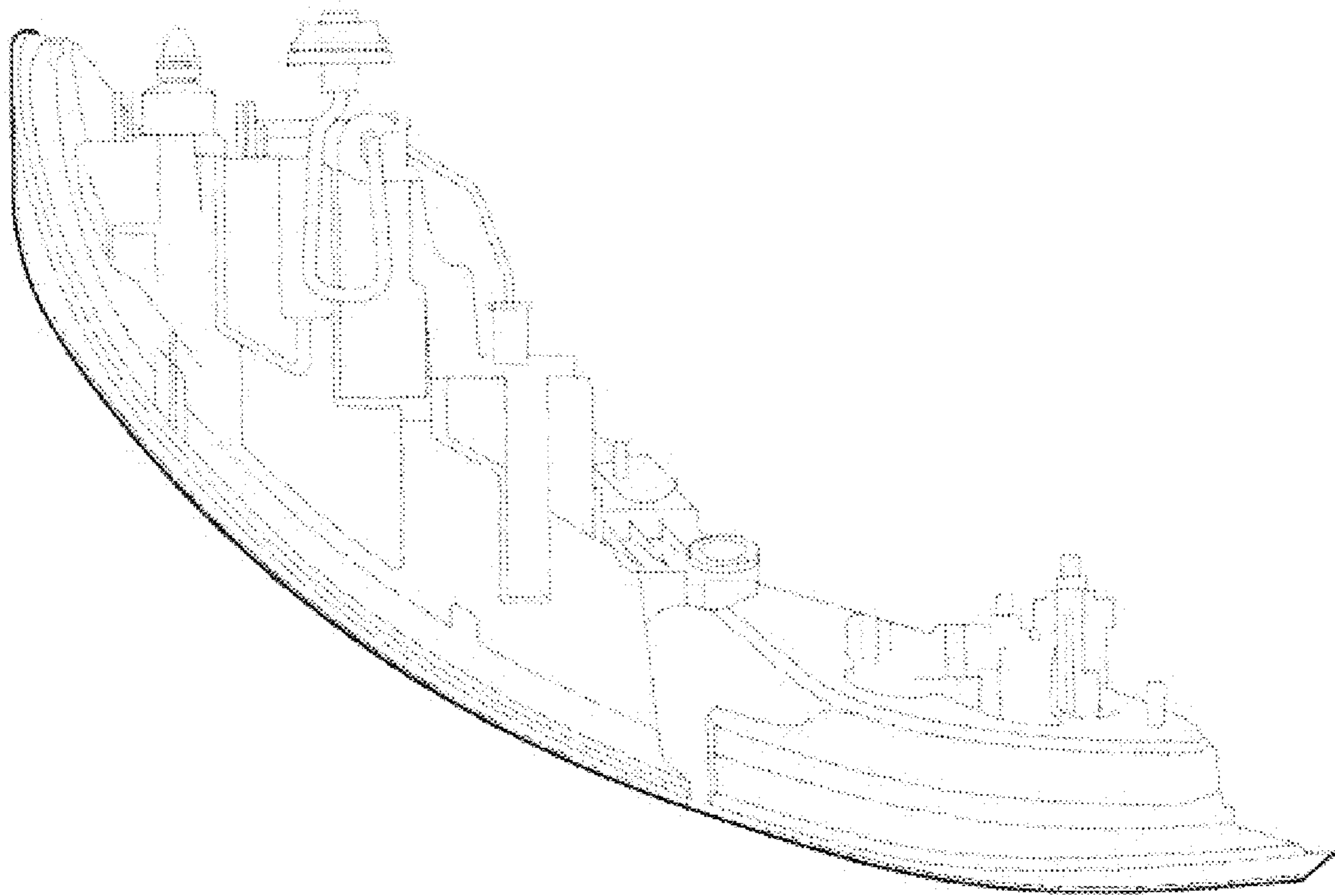

FIG. 4

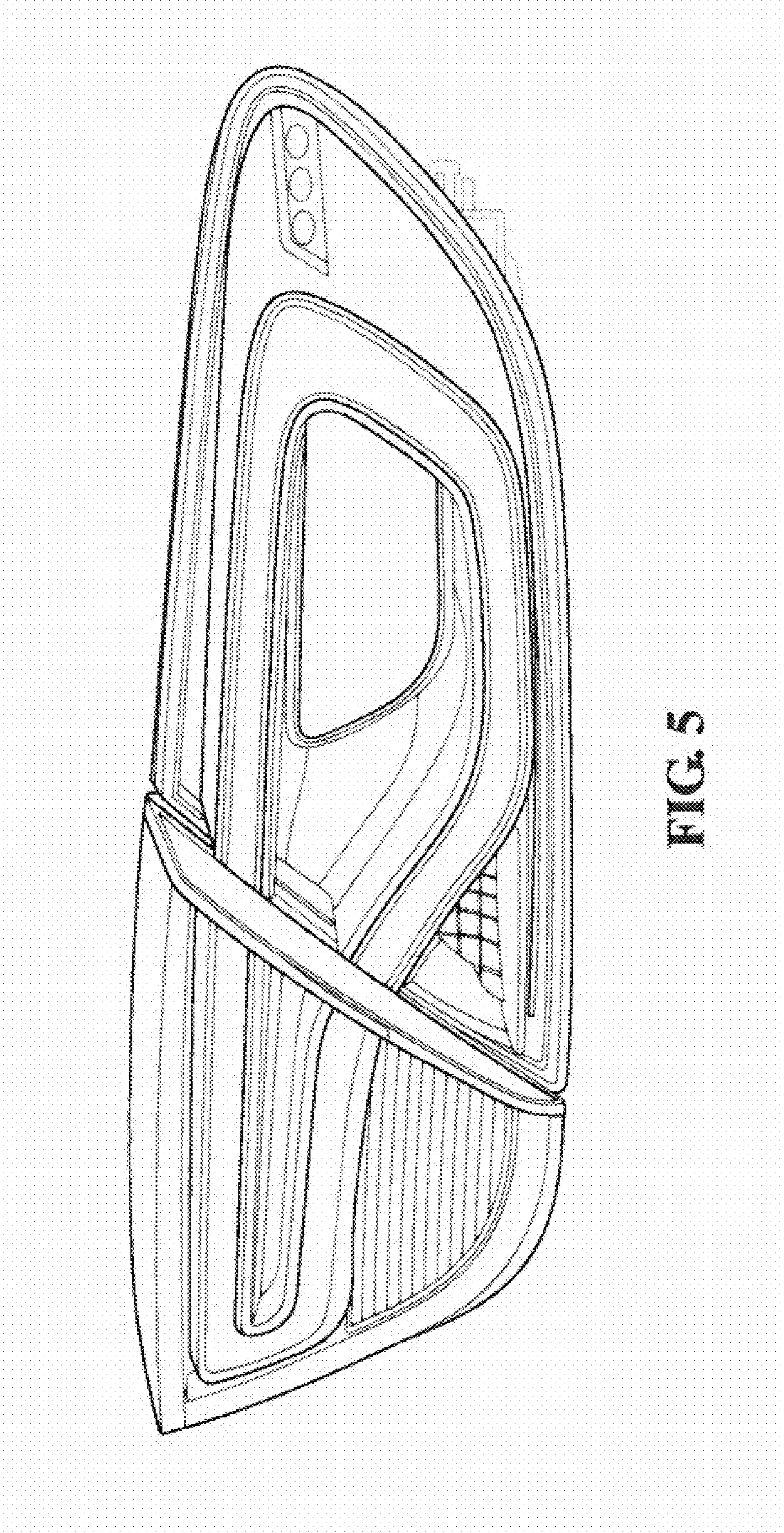

FIG. 5

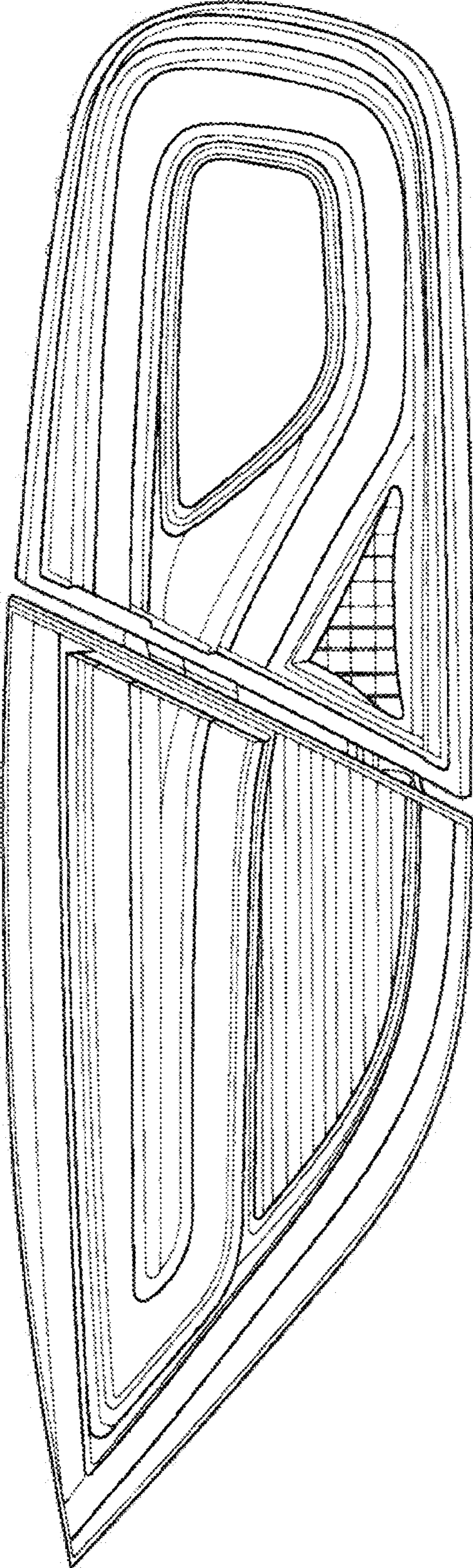

FIG. 6

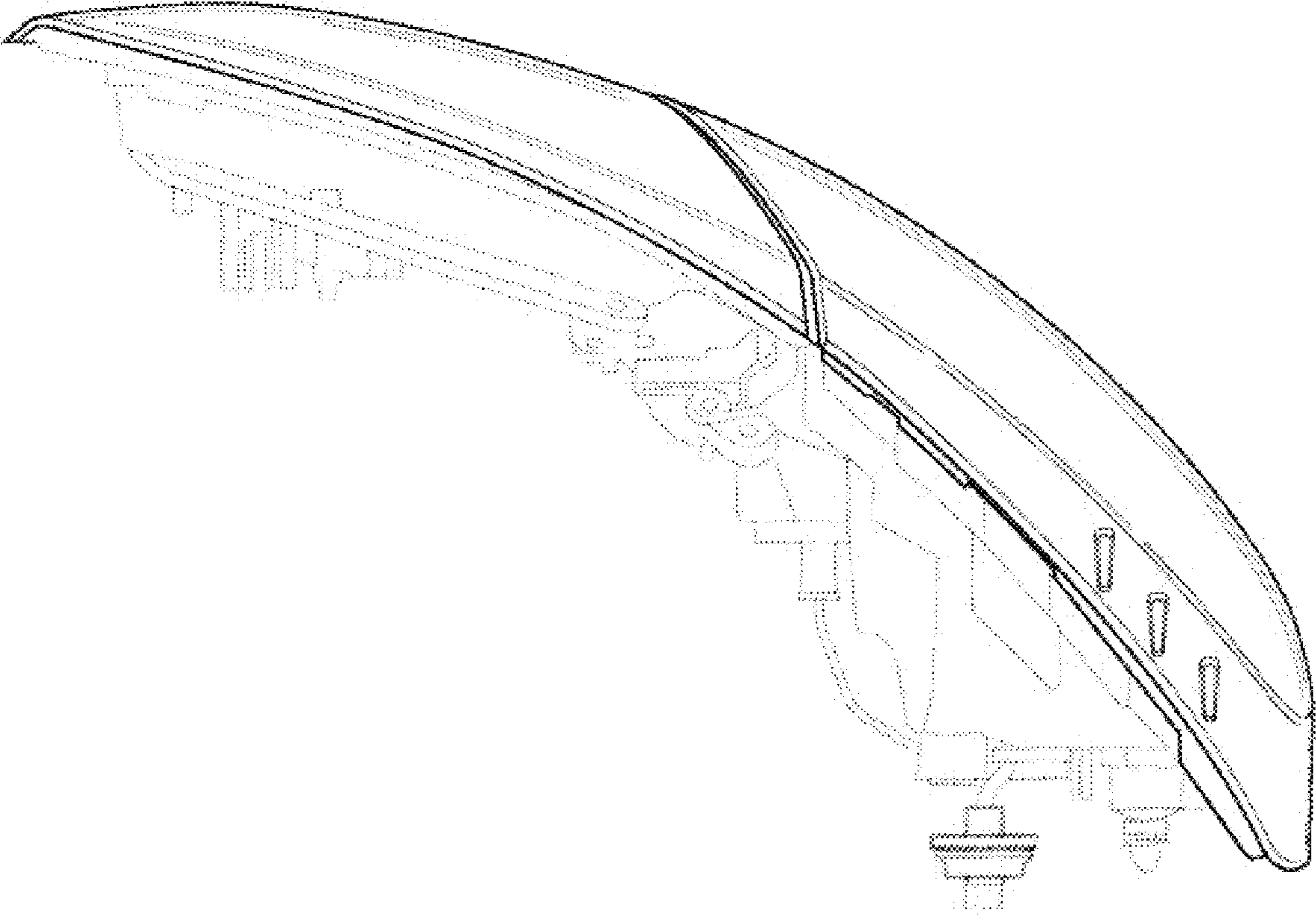

FIG. 7

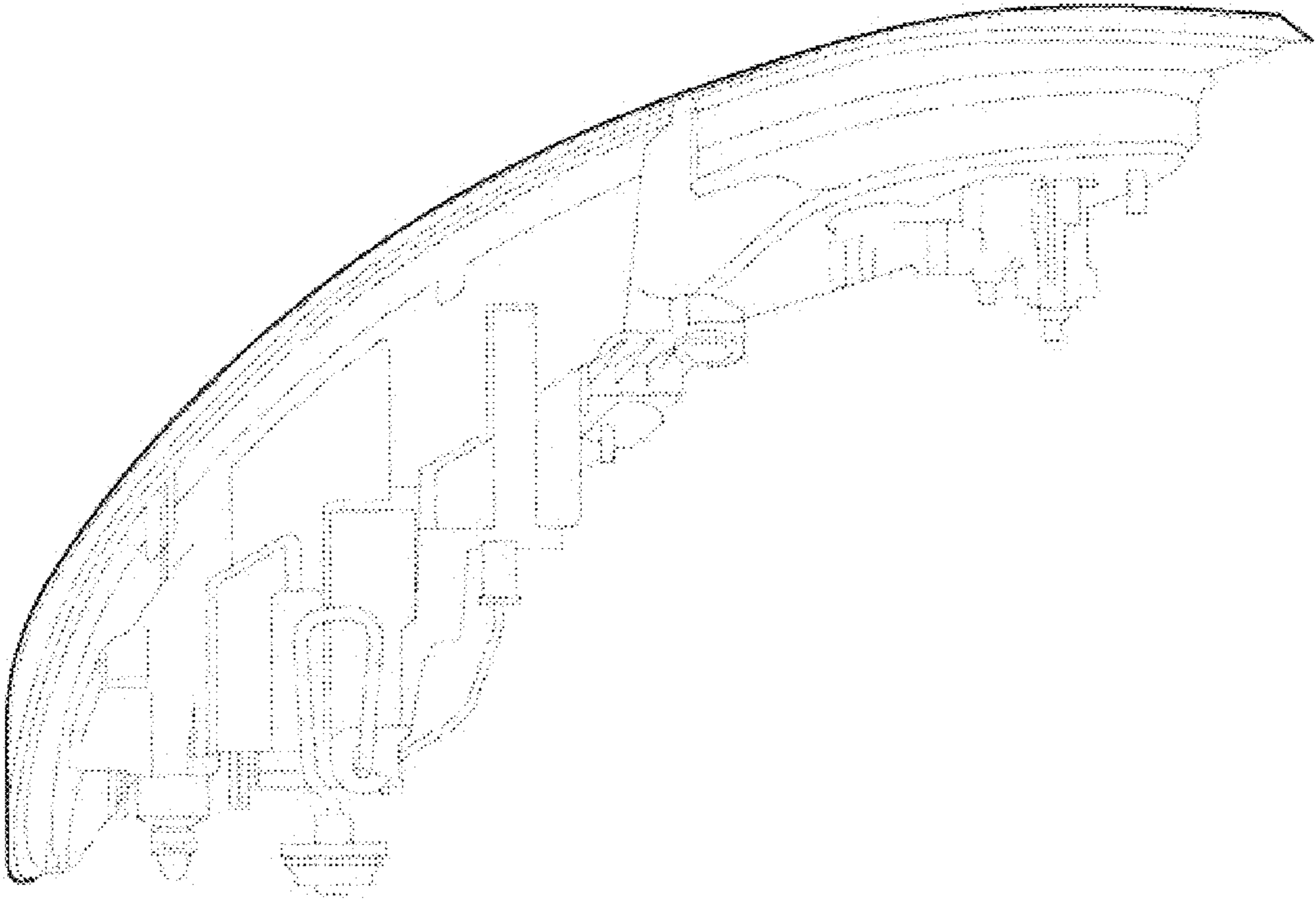

FIG. 8