



US00D743587S

(12) **United States Design Patent**  
**Lee**

(10) **Patent No.:** **US D743,587 S**  
(45) **Date of Patent:** **\*\* Nov. 17, 2015**

(54) **LED FLUORESCENT LAMP**

(71) Applicant: **KUMHO ELECTRIC, INC.**, Seoul  
(KR)

(72) Inventor: **Nam Goo Lee**, Gyeonggi-do (KR)

(73) Assignee: **KUMHO ELECTRIC, INC.**, Seoul  
(KR)

(\*\*) Term: **14 Years**

(21) Appl. No.: **29/483,436**

(22) Filed: **Feb. 28, 2014**

(30) **Foreign Application Priority Data**

Dec. 30, 2013 (KR) ..... 30-2013-0066379

(51) **LOC (10) Cl.** ..... **26-04**

(52) **U.S. Cl.**  
USPC ..... **D26/3**

(58) **Field of Classification Search**  
USPC ..... D26/1-4; 313/313, 315, 316, 317, 318,  
313/493, 512; 315/52, 53, 56, 57, 58;  
362/235, 218

CPC ..... H05B 33/00; H05B 33/06  
See application file for complete search history.

(56) **References Cited**

**U.S. PATENT DOCUMENTS**

7,936,126 B2 \* 5/2011 Uang et al. .... 313/512  
D652,968 S \* 1/2012 Aguiar et al. .... D26/3  
D701,630 S \* 3/2014 Nagashima ..... D26/3  
D705,458 S \* 5/2014 Lin et al. .... D26/3

9,000,668 B2 \* 4/2015 Qiu ..... 315/32  
2010/0232154 A1 \* 9/2010 Chen ..... 362/235  
2012/0099302 A1 \* 4/2012 Kim ..... 362/218  
2013/0077297 A1 \* 3/2013 Wu et al. .... 362/218  
2014/0192526 A1 \* 7/2014 Qiu ..... 362/218

\* cited by examiner

*Primary Examiner* — Ian Simmons

*Assistant Examiner* — Harold Blackwell, II

(74) *Attorney, Agent, or Firm* — Rabin & Berdo, P.C.

(57) **CLAIM**

The ornamental design for an LED fluorescent lamp, as shown and described.

**DESCRIPTION**

FIG. 1 is a front perspective view of the LED fluorescent lamp of the present design;

FIG. 2 is a front view thereof;

FIG. 3 is a rear view thereof;

FIG. 4 is a left side view thereof;

FIG. 5 is a right side view thereof;

FIG. 6 is a top plan view thereof;

FIG. 7 is a bottom plan view thereof;

FIG. 8 is a front, right perspective view thereof, with the button portion shown in a slightly depressed condition; and, FIG. 9 is an enlarged view of the LED fluorescent lamp, taken from the end of FIG. 8.

The dash-dash broken lines in the drawings illustrate portions of the LED fluorescent lamp which form no part of the claimed design. The dash-dot-dot-dash lines show where the enlarged view of FIG. 9 has been taken from in the previous drawing figure.

**1 Claim, 5 Drawing Sheets**

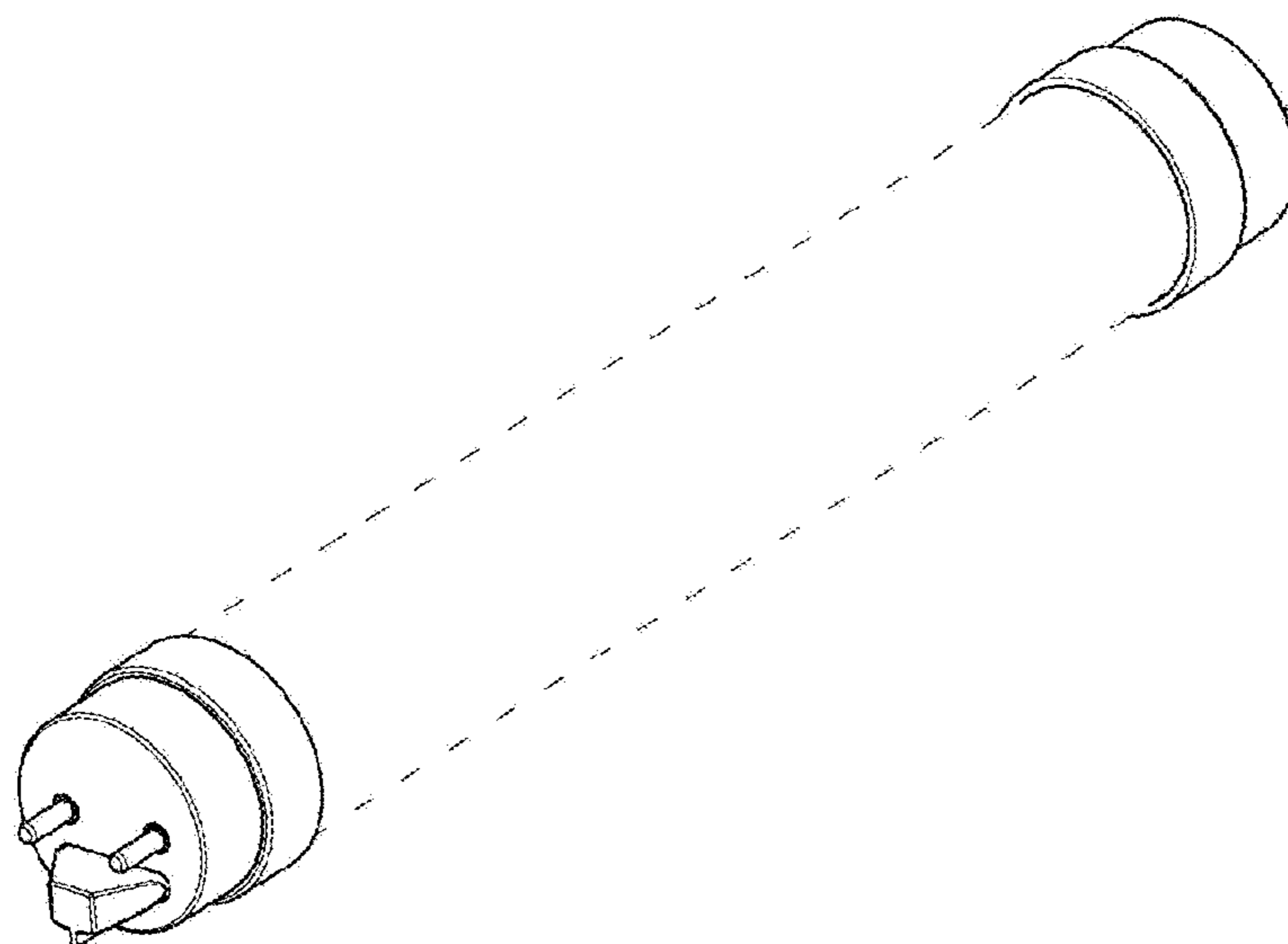

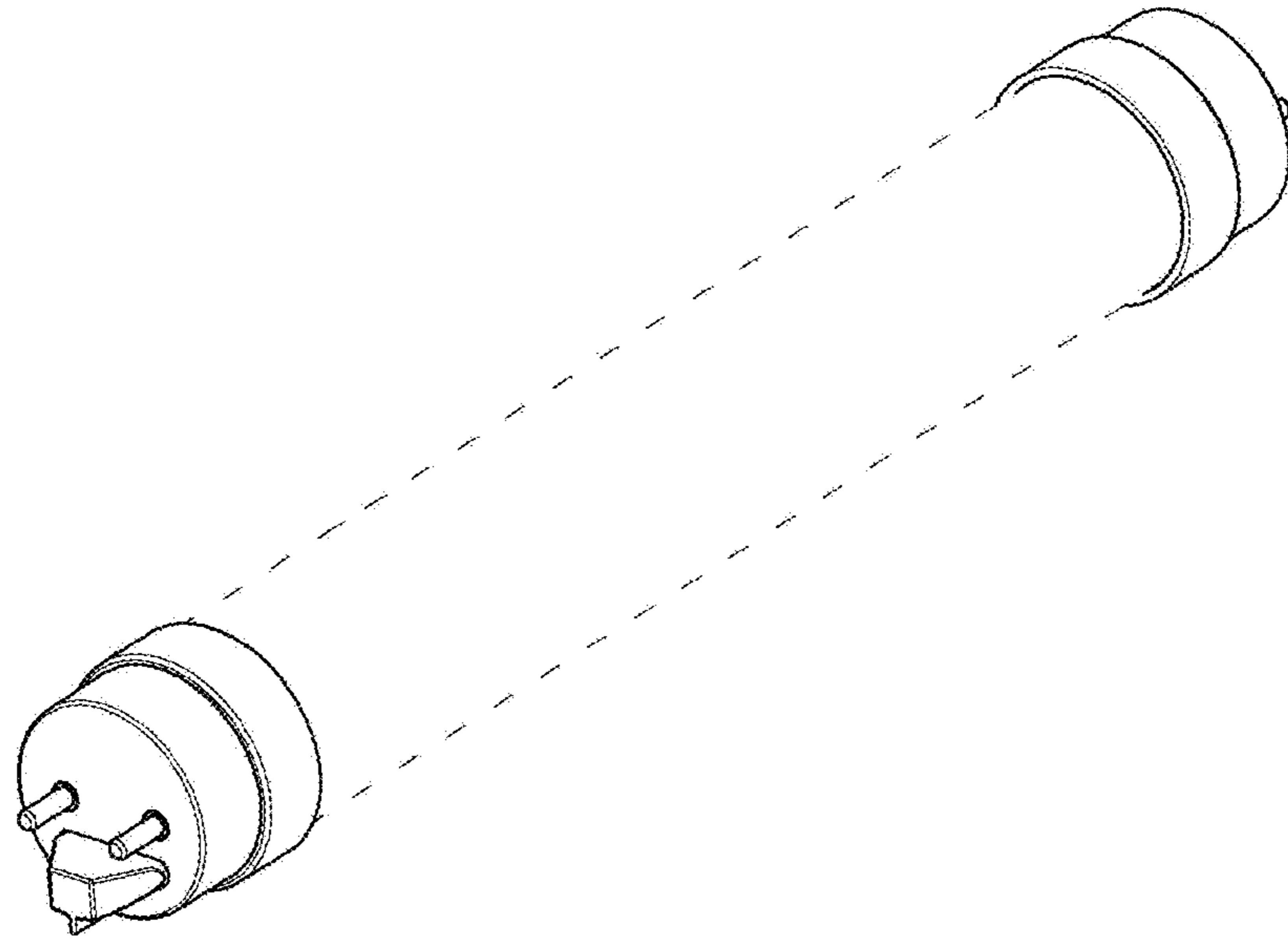

FIG. 1

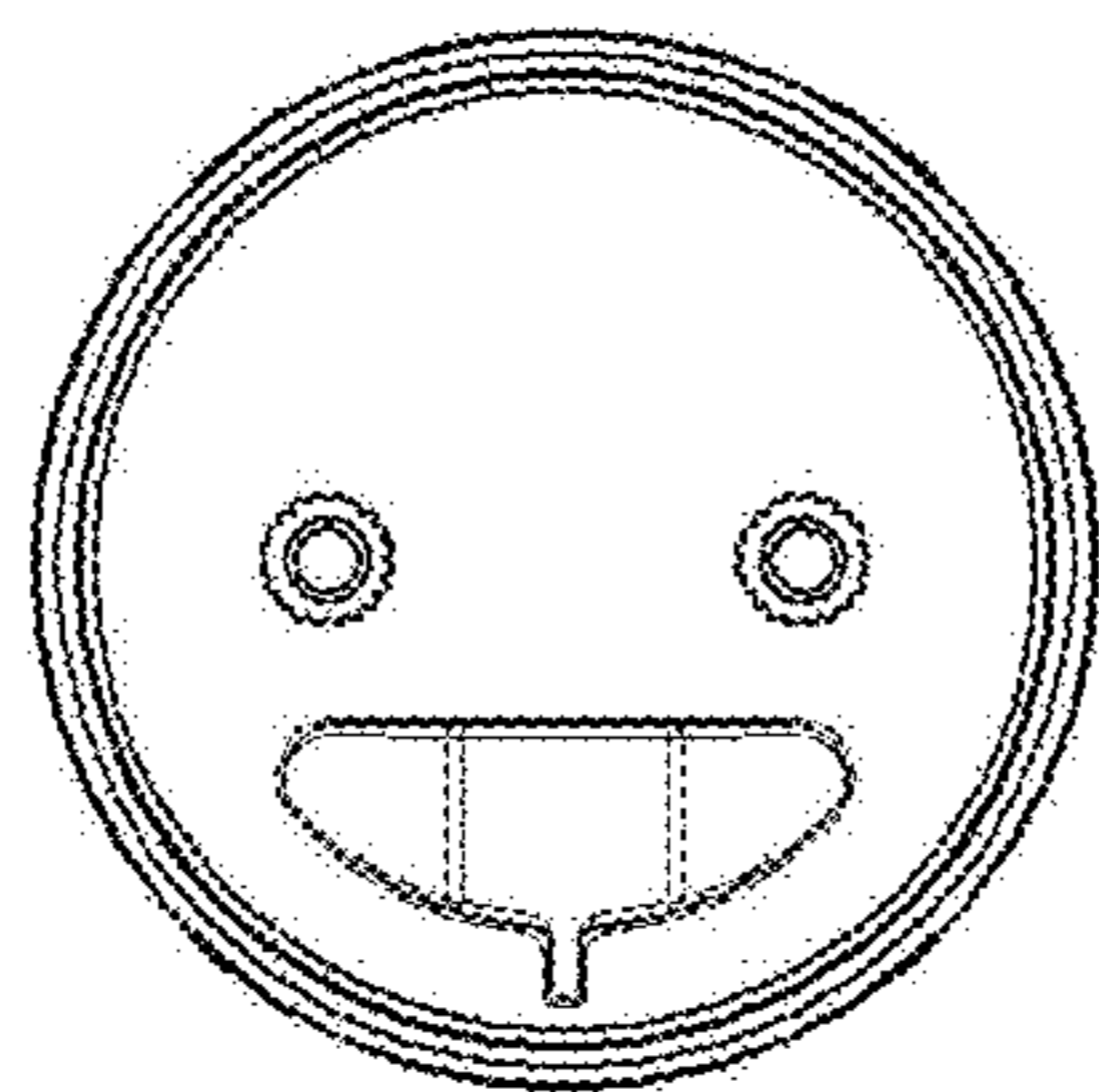

FIG. 2

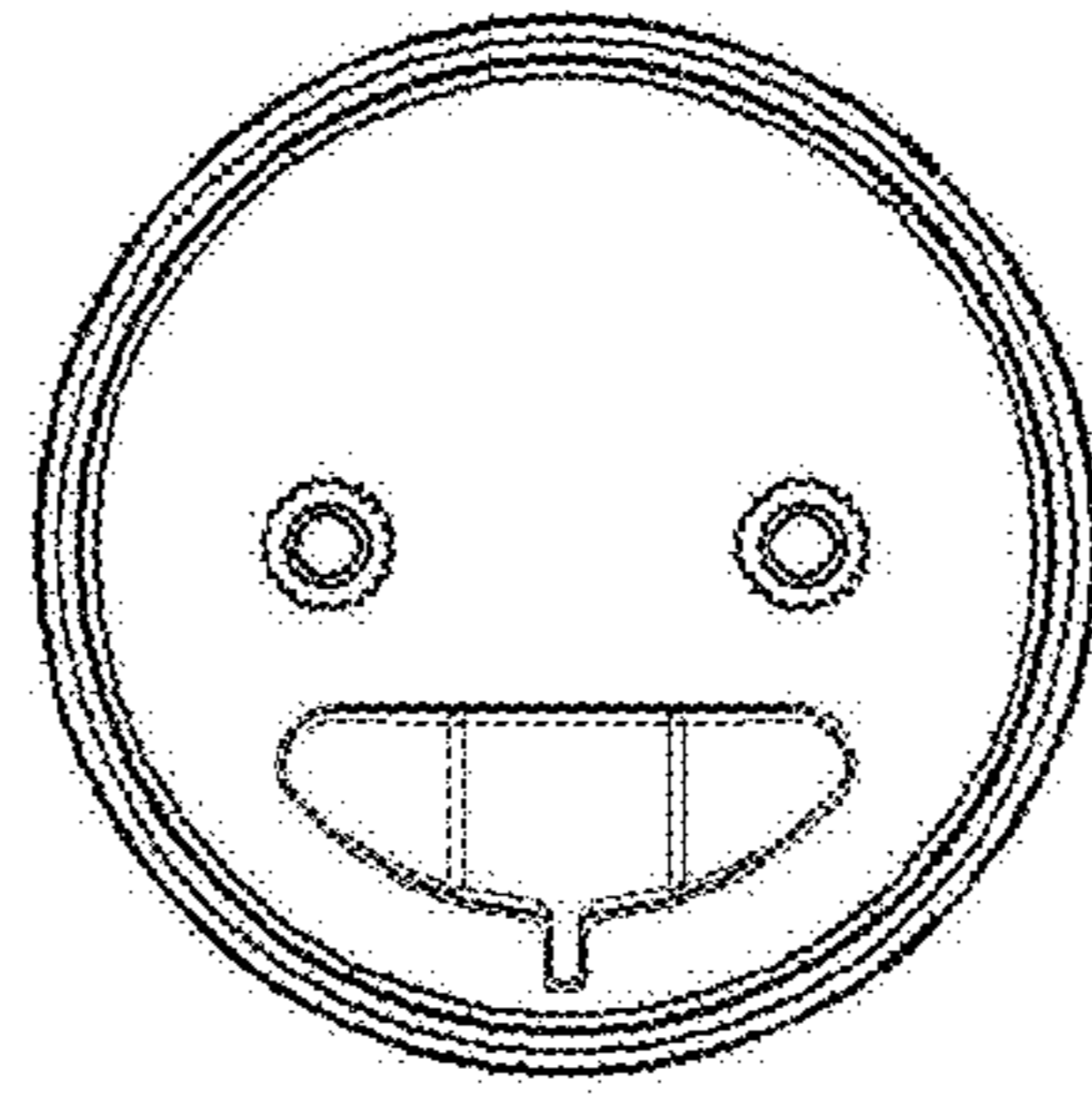

FIG. 3

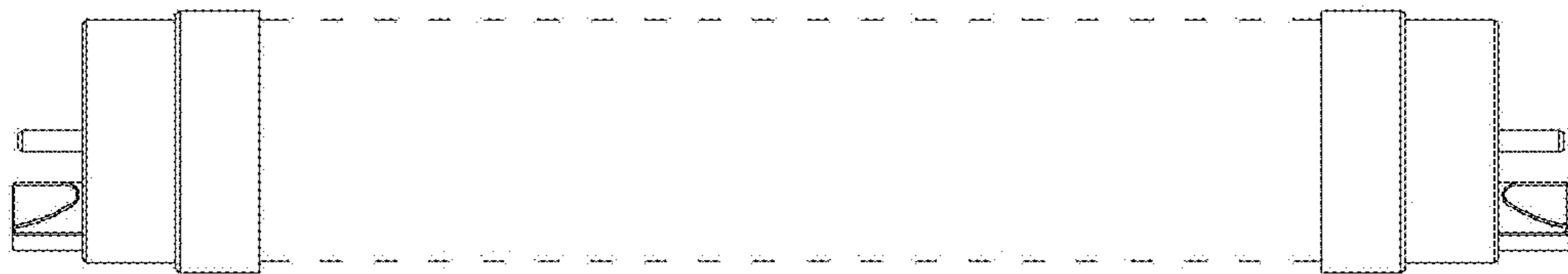

FIG. 4



FIG. 5

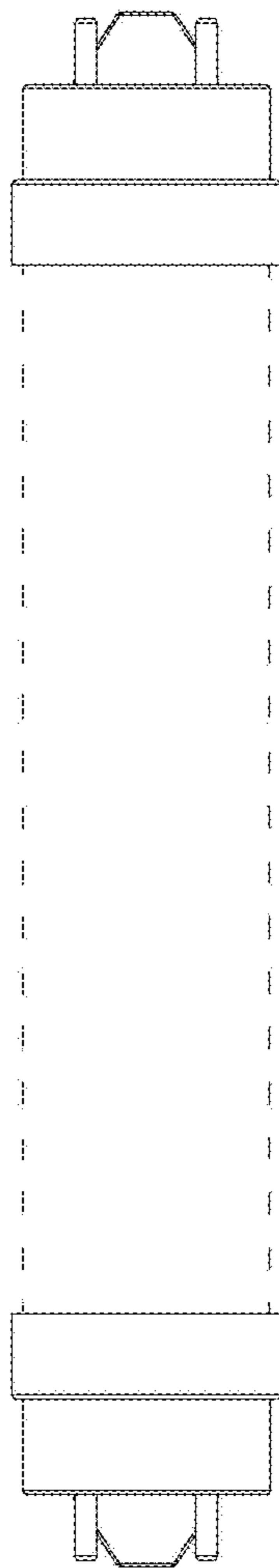

FIG. 6

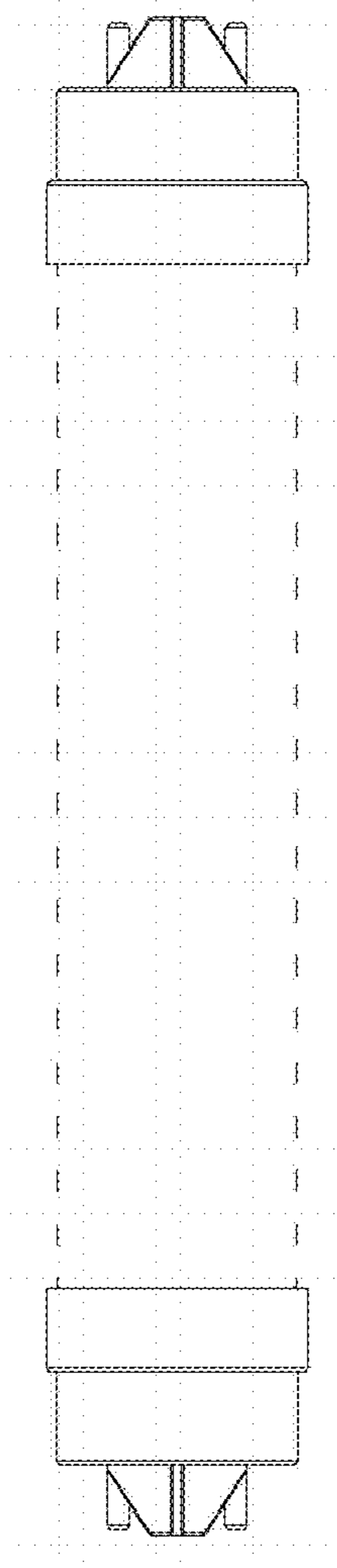

FIG. 7

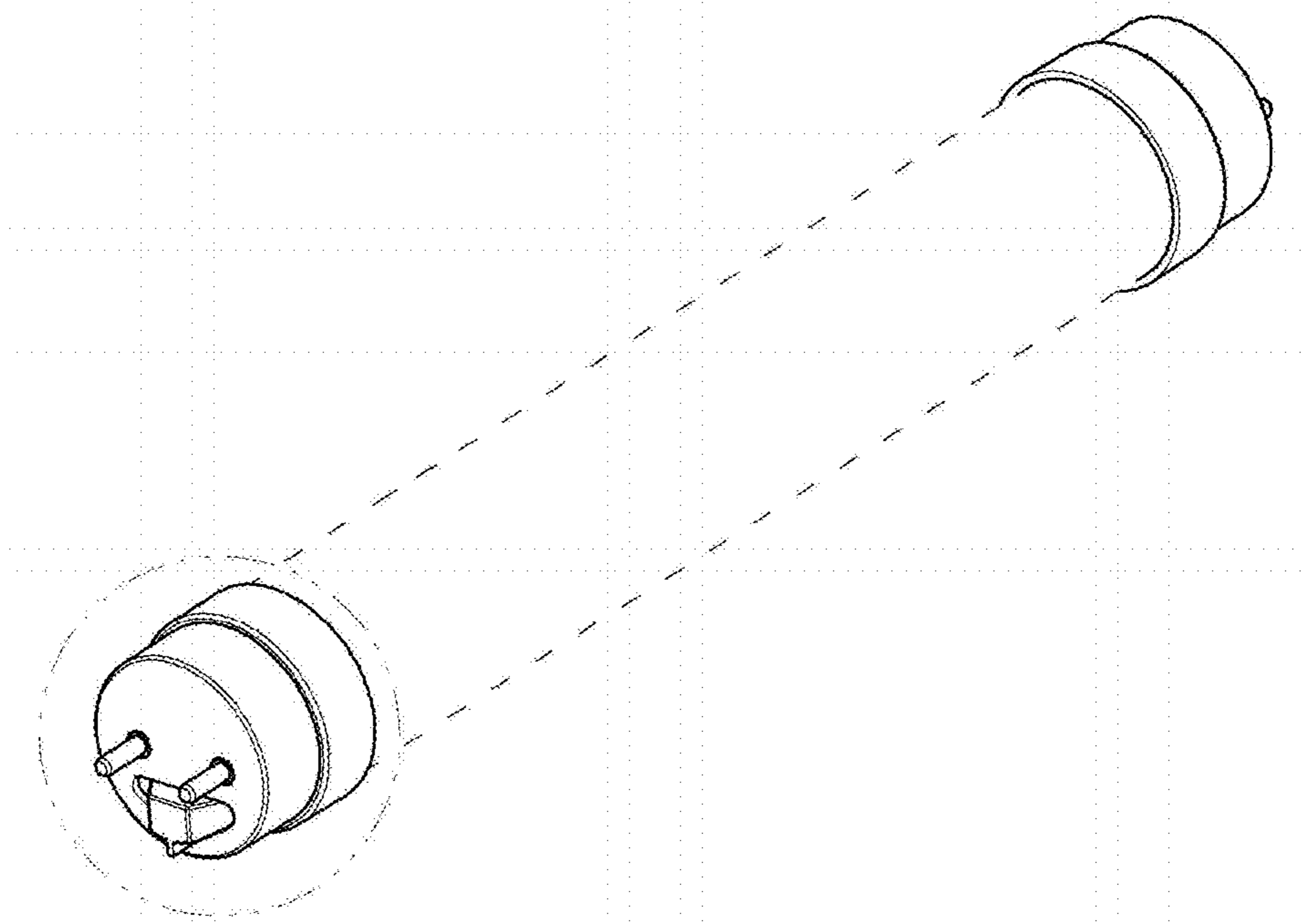

FIG. 8

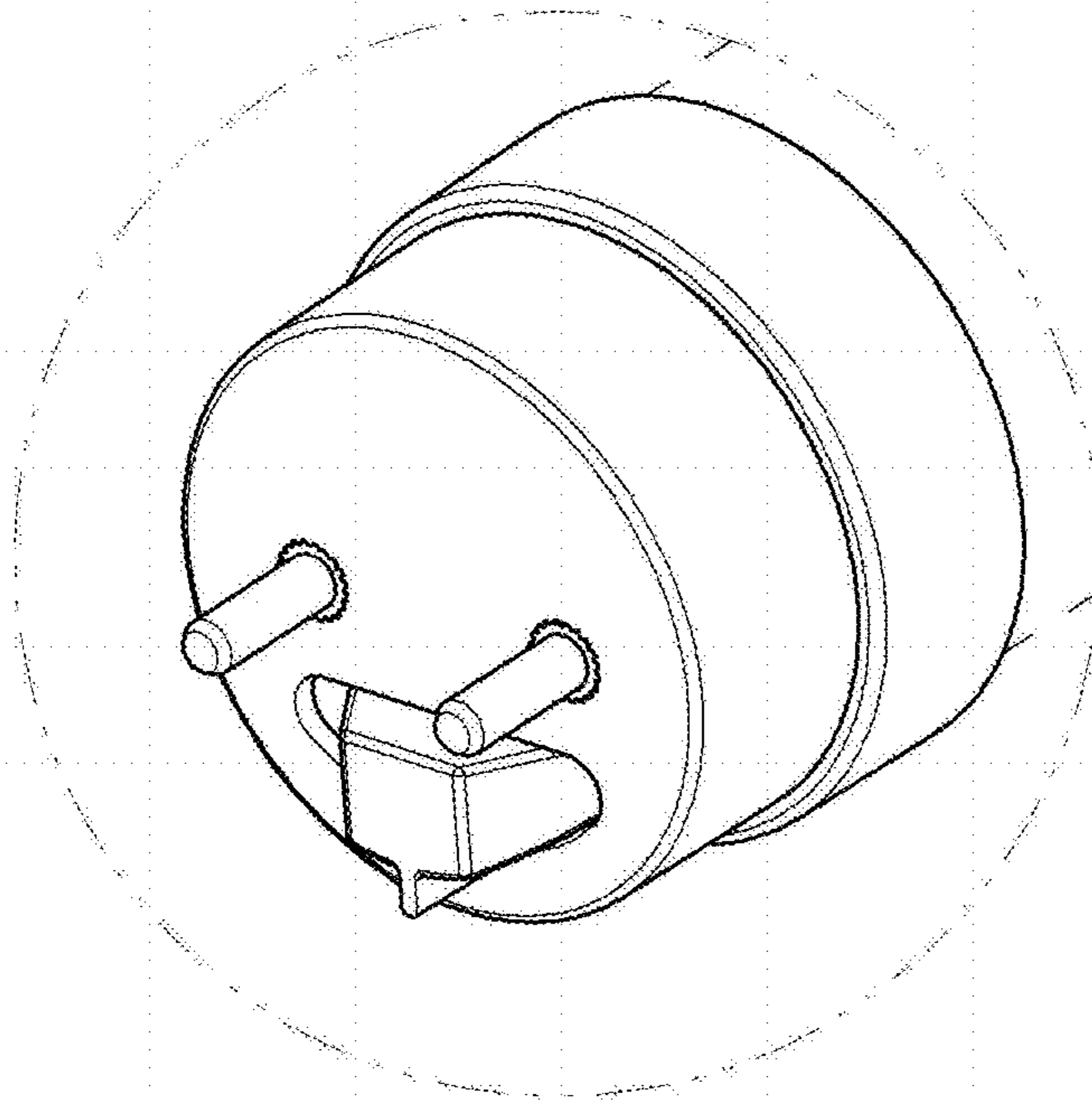

FIG. 9