



US00D743508S

(12) **United States Design Patent**
Nikles

(10) **Patent No.:** **US D743,508 S**

(45) **Date of Patent:** **** Nov. 17, 2015**

(54) **THERMOSTATIC MIXER**

(56) **References Cited**

(71) Applicant: **Nikles Tec Italia S.r.l.**, Carpenedolo (IT)

U.S. PATENT DOCUMENTS

(72) Inventor: **Gerhard Nikles**, Carpenedolo (IT)

D291,233 S *	8/1987	Jans	D23/242
D363,765 S *	10/1995	Starck	D23/254
D531,277 S *	10/2006	Tsai	D23/254
D579,528 S *	10/2008	Citterio	D23/252
D580,010 S	11/2008	Lee	
D580,525 S *	11/2008	Citterio	D23/254
D621,905 S	8/2010	Yoo et al.	
D659,794 S	5/2012	Flowers et al.	
D668,320 S	10/2012	Weihreter	
D672,432 S	12/2012	Spangler	
D674,041 S	1/2013	Hanus	
D674,046 S	1/2013	Berger et al.	
D674,876 S	1/2013	Chibitty	
D675,711 S	2/2013	Chibitty	
D678,467 S	3/2013	Quinn et al.	
D694,361 S	11/2013	Schoenherr et al.	
D700,293 S *	2/2014	Schoenherr et al.	D23/254

(73) Assignee: **Nikles Tec Italia S.r.l.**, Carpenedolo,
Brescia (IT)

(**) Term: **14 Years**

(21) Appl. No.: **29/518,300**

(22) Filed: **Feb. 23, 2015**

Related U.S. Application Data

(62) Division of application No. 29/441,835, filed on Jan. 10, 2013, now Pat. No. Des. 723,137.

(30) **Foreign Application Priority Data**

Jul. 10, 2012 (WO) 679864501

Jul. 10, 2012 (WO) 679864601

(51) **LOC (10) Cl.** **23-01**

(52) **U.S. Cl.**

USPC **D23/252**; D23/254

(58) **Field of Classification Search**

USPC D23/238-243, 249-250, 252, 254

CPC E03C 1/04; E03C 1/0401; E03C 1/0402;

E03C 1/0404

See application file for complete search history.

* cited by examiner

Primary Examiner — Robert Delehanty

(74) *Attorney, Agent, or Firm* — Davis & Bujold, P.L.L.C.;
Michael J. Bujold

(57) **CLAIM**

The ornamental design for a thermostatic mixer, as shown and described.

DESCRIPTION

FIG. 1 is a perspective front view of a thermostatic mixer, showing my new design from the top, right side and front; FIG. 2 is a right side elevational view thereof, the left side view being a mirror image; FIG. 3 is a top plan view thereof; and, FIG. 4 front elevational view thereof.

1 Claim, 4 Drawing Sheets

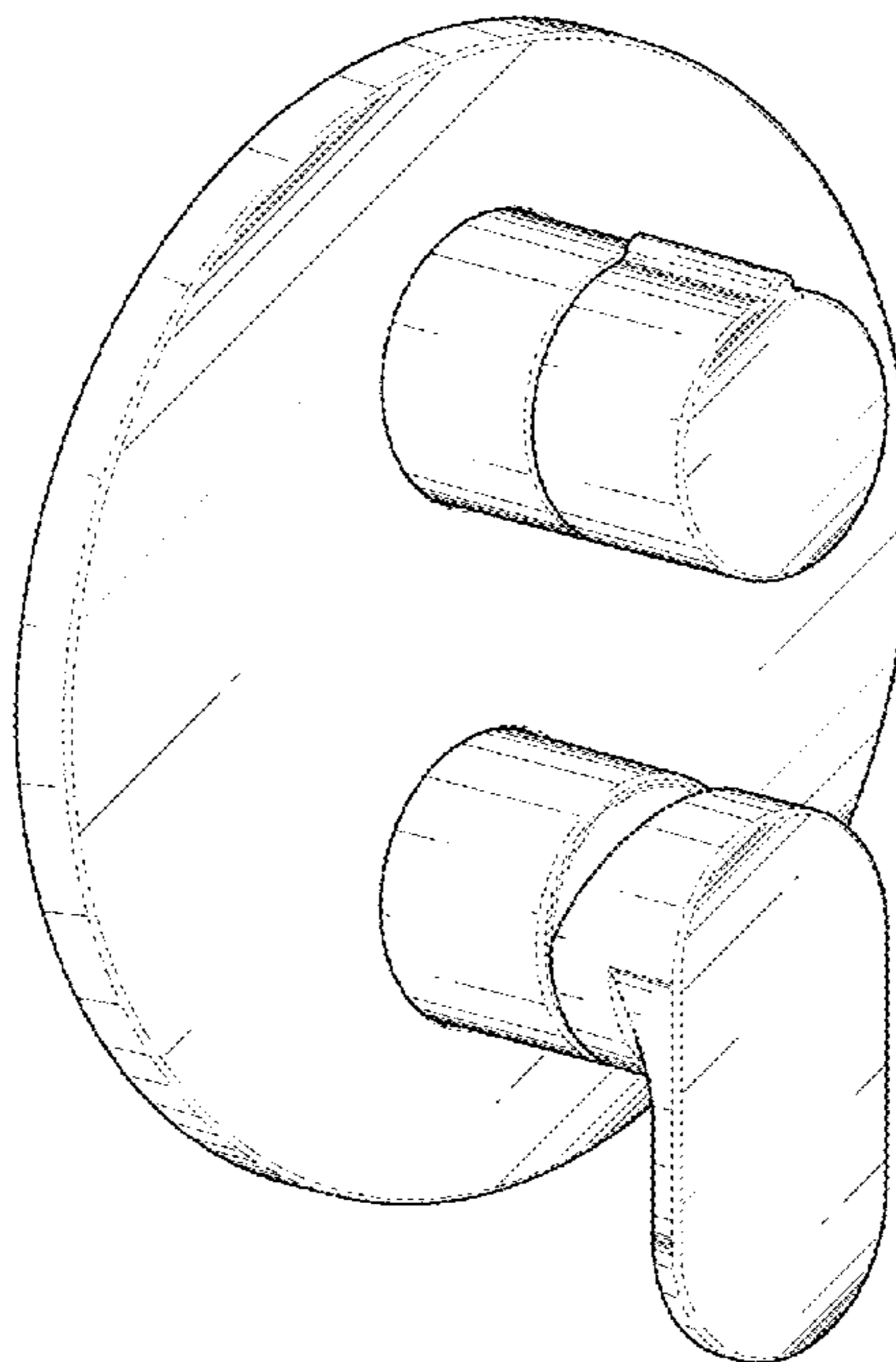

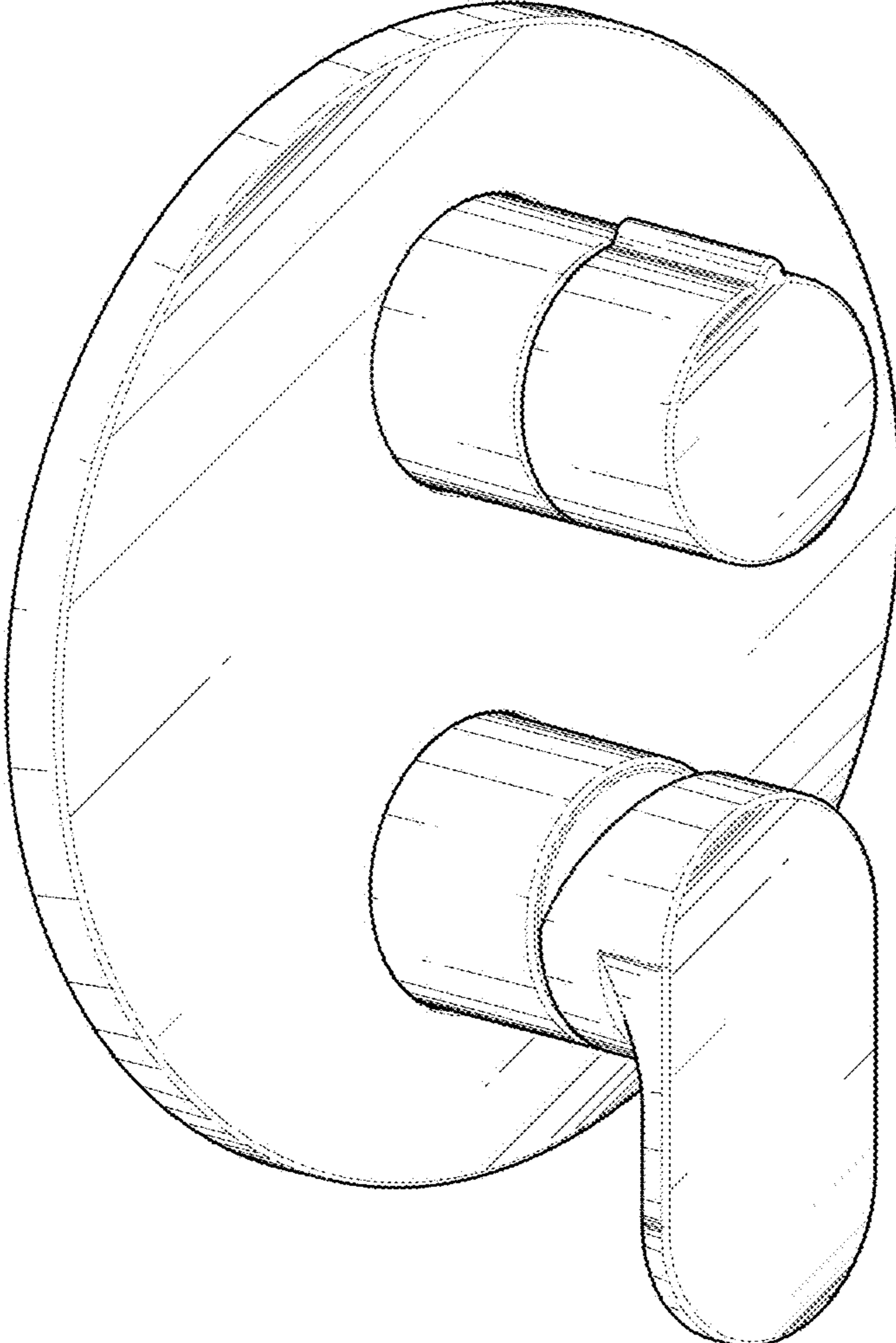

Fig. 1

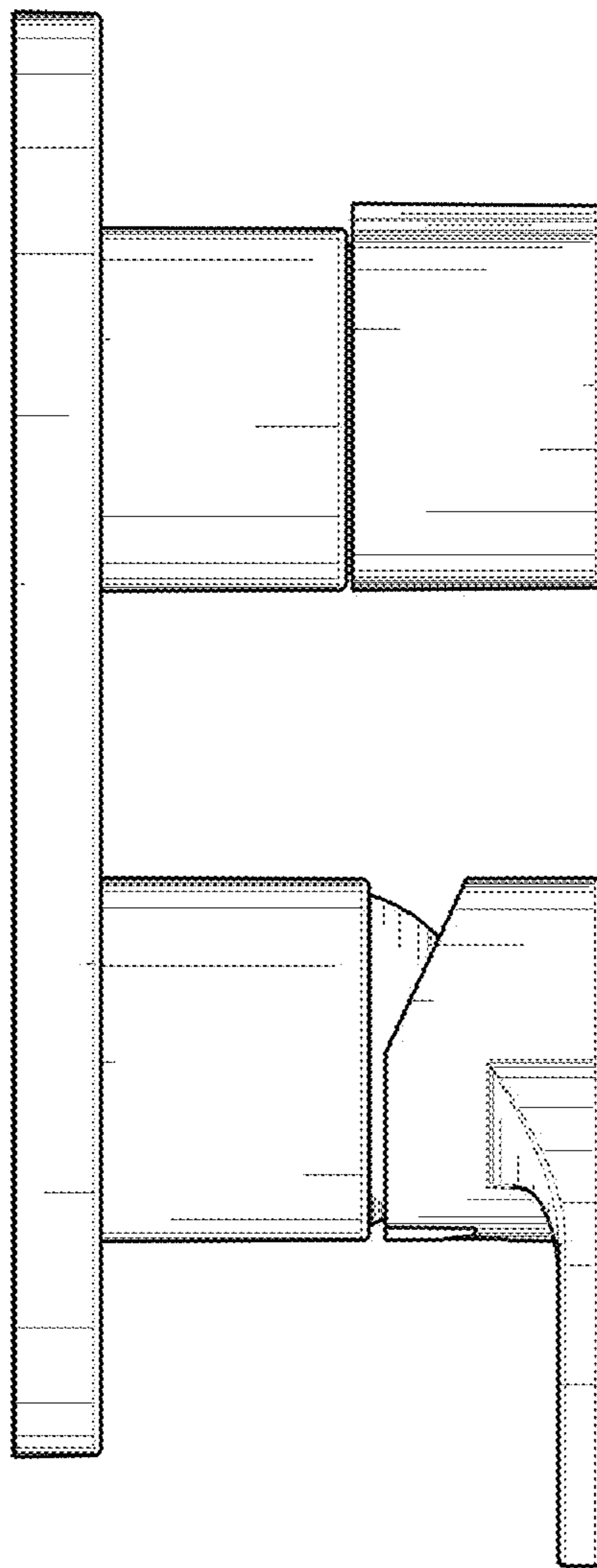

Fig. 2

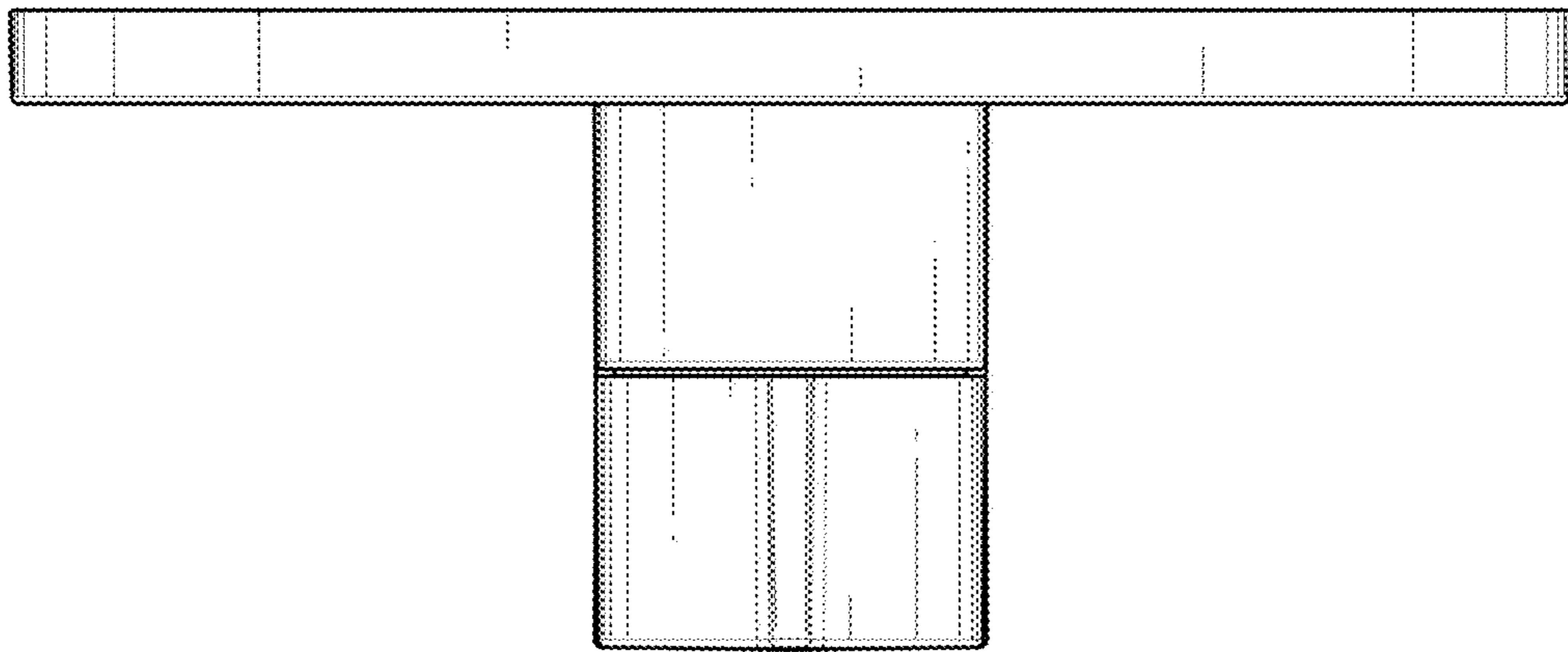

Fig. 3

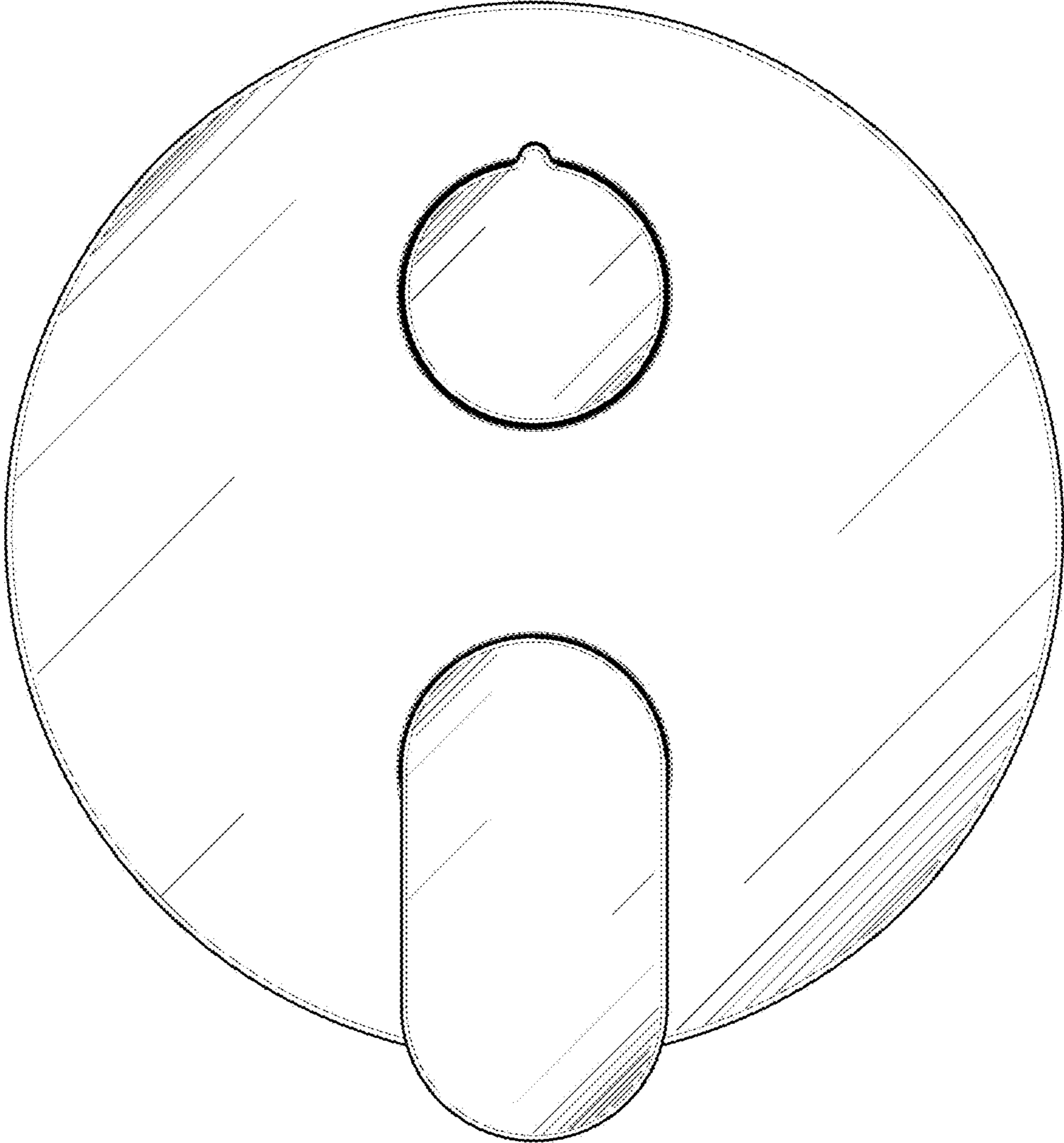

Fig. 4