



US00D743360S

(12) **United States Design Patent**
Kim et al.

(10) **Patent No.:** **US D743,360 S**

(45) **Date of Patent:** **** *Nov. 17, 2015**

(54) **TELEVISION RECEIVER**

(56) **References Cited**

(71) Applicant: **Samsung Electronics Co., Ltd.**,
Suwon-si (KR)

U.S. PATENT DOCUMENTS

(72) Inventors: **Hee-Bong Kim**, Kimpo-Si (KR);
Eui-Seok Kim, Sungnam-Si (KR)

D344,933 S *	3/1994	Wiseman et al.	D14/375
D497,627 S *	10/2004	Inaba	D16/326
D545,776 S *	7/2007	Kwon	D14/126
D578,087 S *	10/2008	Yokota	D14/126
D590,786 S *	4/2009	Kim et al.	D14/126
D609,201 S *	2/2010	Olivet	D14/126
D617,290 S *	6/2010	Lewis	D14/126
D637,167 S *	5/2011	Tsai et al.	D14/126
D652,397 S *	1/2012	Lewis	D14/126
D709,495 S *	7/2014	Akutsu et al.	D14/371
D709,842 S *	7/2014	Lee et al.	D14/126
D712,367 S *	9/2014	Park et al.	D14/126
D714,238 S *	9/2014	Kim	D14/126

(73) Assignee: **Samsung Electronics Co., Ltd.**,
Suwon-si (KR)

(*) Notice: This patent is subject to a terminal disclaimer.

(**) Term: **14 Years**

* cited by examiner

(21) Appl. No.: **29/450,401**

Primary Examiner — Robert M Spear

(22) Filed: **Mar. 18, 2013**

Assistant Examiner — Eliza Bennett-Hattan

(30) **Foreign Application Priority Data**

(74) *Attorney, Agent, or Firm* — NSIP Law

Oct. 23, 2012 (KR) 30-2012-0050379

(51) **LOC (10) Cl.** **14-03**

(57) **CLAIM**

We claim the ornamental design for a television receiver, as shown and described.

(52) **U.S. Cl.**
USPC **D14/126**

DESCRIPTION

(58) **Field of Classification Search**
USPC D14/126, 127, 128, 129, 239, 371, 136,
D14/341, 375; 312/7.2; 348/836, 838, 180,
348/184, 325, 739; 341/12; 248/917-924,
248/465; 345/104, 133, 156, 168, 87, 173;
720/605, 600, 655; 455/347;
273/148 B; 229/926, 904, 74, 80.5;
D20/11, 17, 27, 39, 40; D6/300;
D9/600, 430

FIG. 1 is a front perspective view of a television receiver showing our new design;

FIG. 2 is a front view thereof;

FIG. 3 is a rear view thereof;

FIG. 4 is a left-side view thereof;

FIG. 5 is a right-side view thereof;

FIG. 6 is a top plan view thereof;

FIG. 7 is a bottom plan view thereof; and,

FIG. 8 is a partial enlarged view thereof that is included to more clearly depict the design as viewed from the side perspective view (a-a', b-b', c-c', d-d') of FIG. 4.

Features shown in broken lines in FIGS. 1, 2, 3, 4, 5, 6, 7 and 8 form no part of the claimed design.

CPC H04N 21/42224; H04N 2005/443;
H04N 21/4122; H04N 21/41407; H04N
21/4222; H04N 21/43615; H04N 21/43635;
H04N 5/4403; H04N 5/64; H04N 5/655;
H04N 5/645; H04N 7/00

See application file for complete search history.

1 Claim, 8 Drawing Sheets

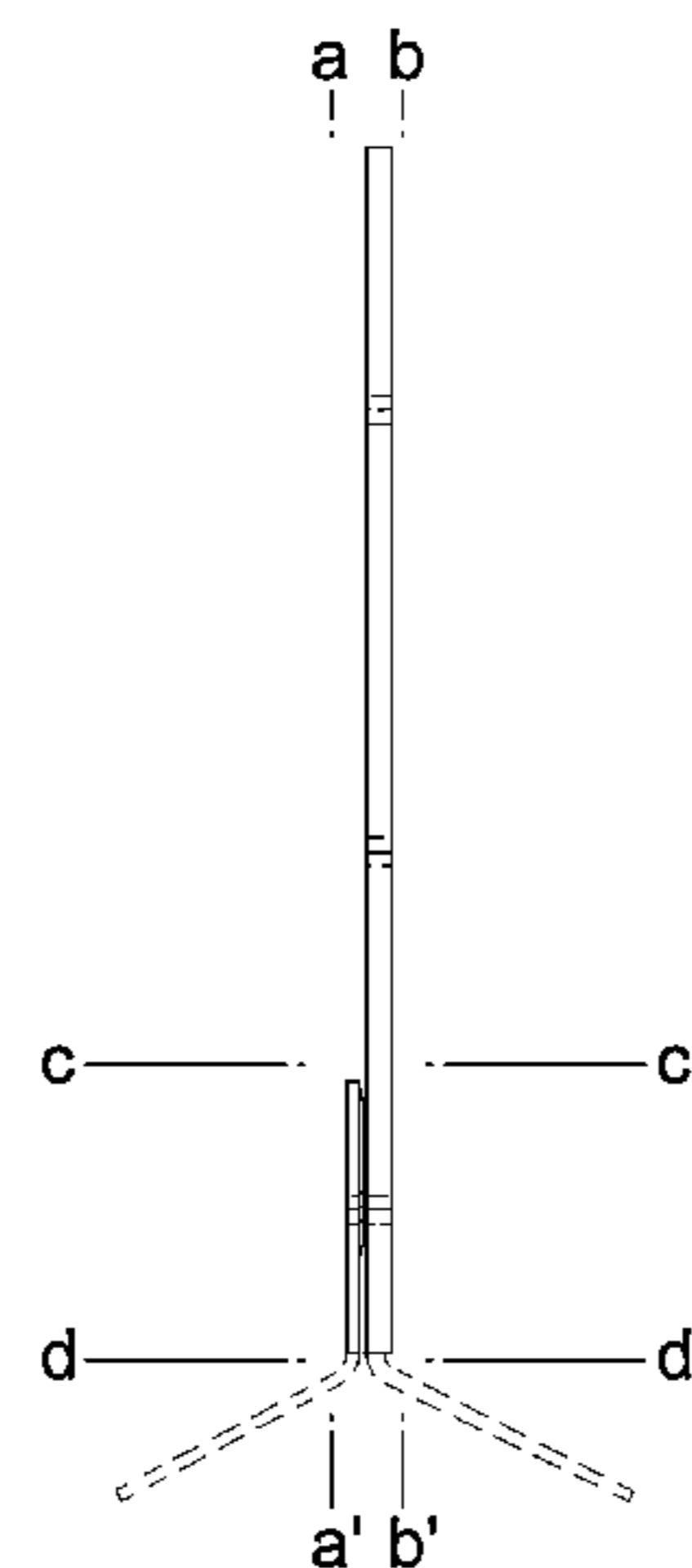
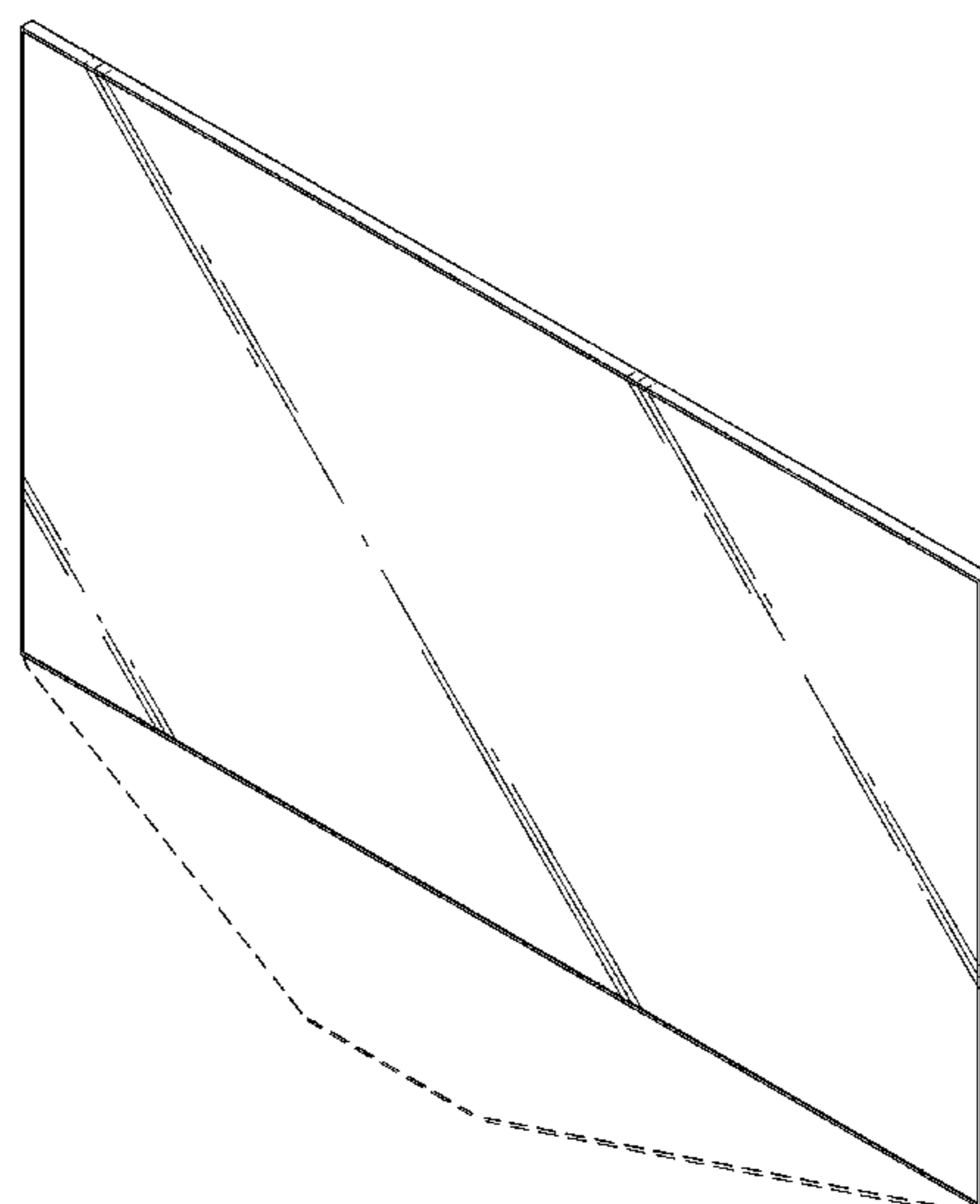

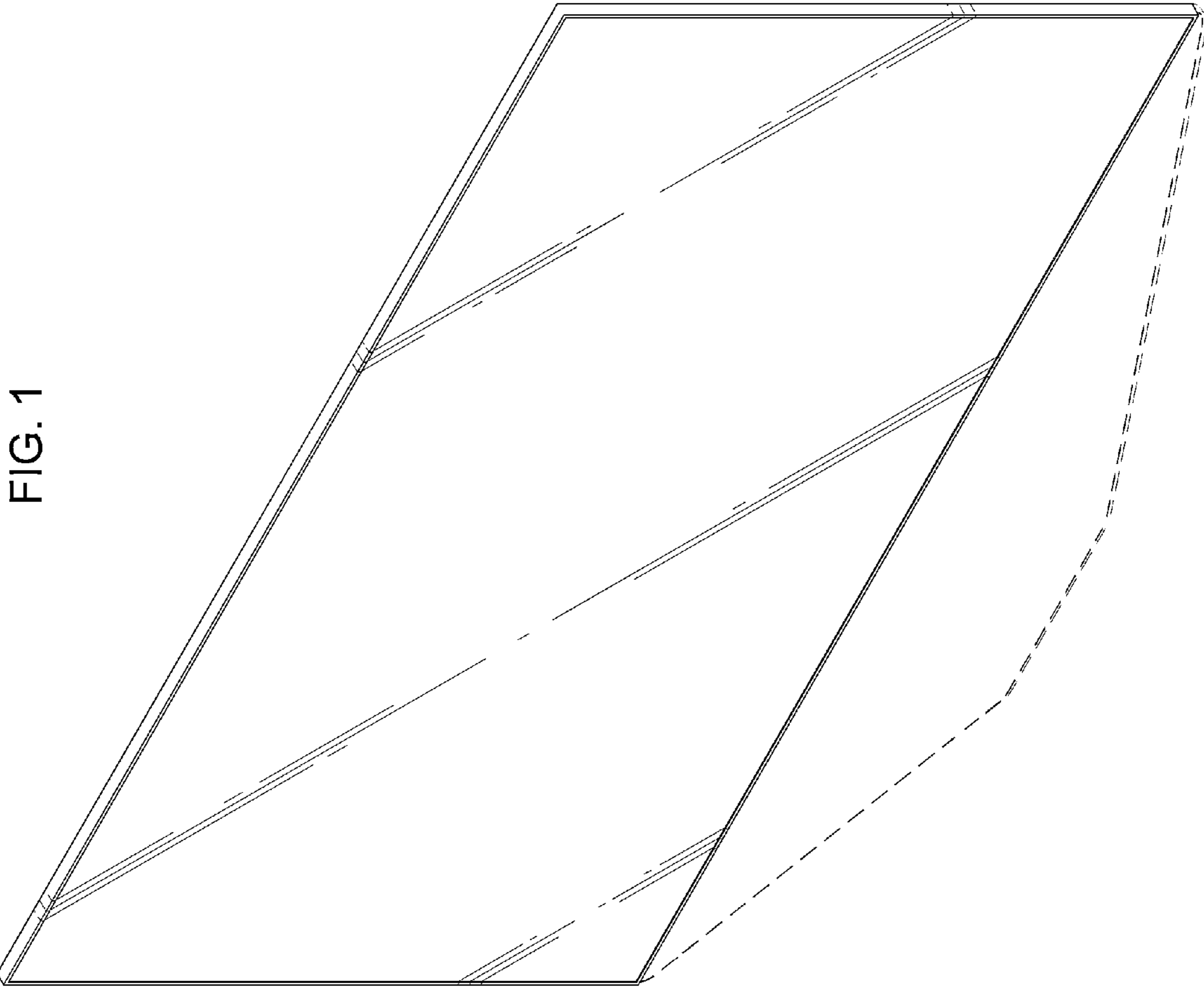

FIG. 1

FIG. 2

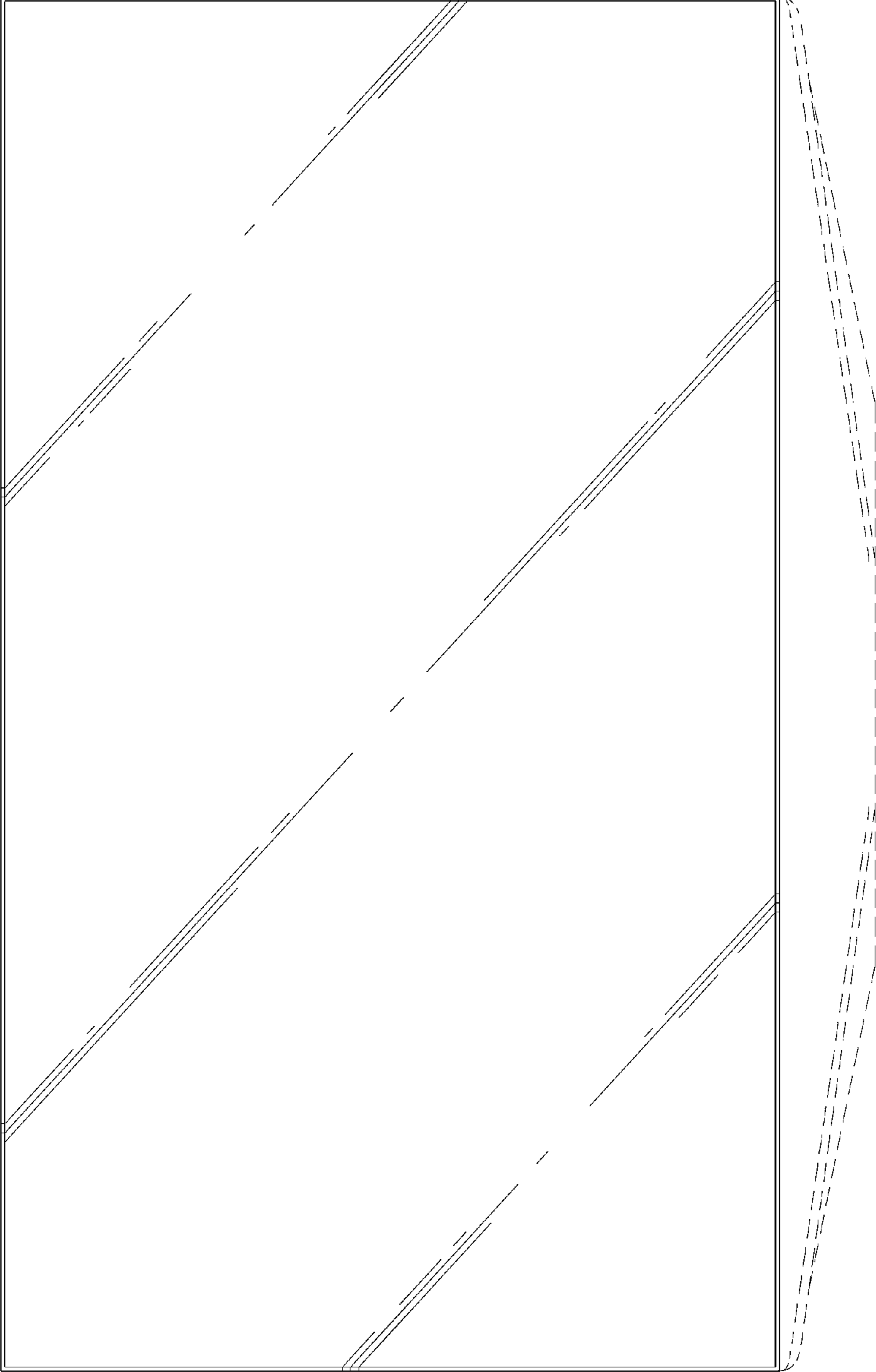
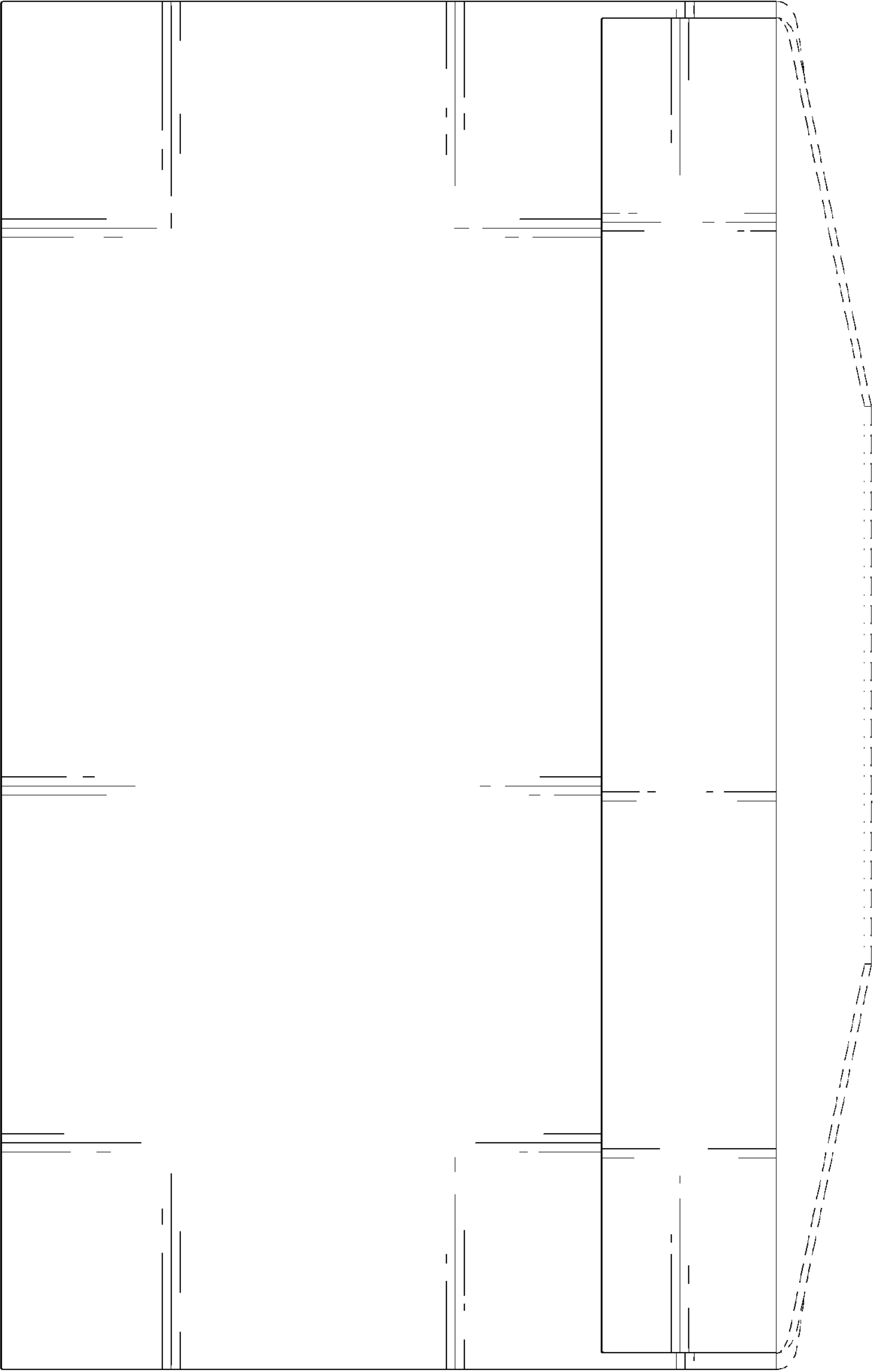

FIG. 3



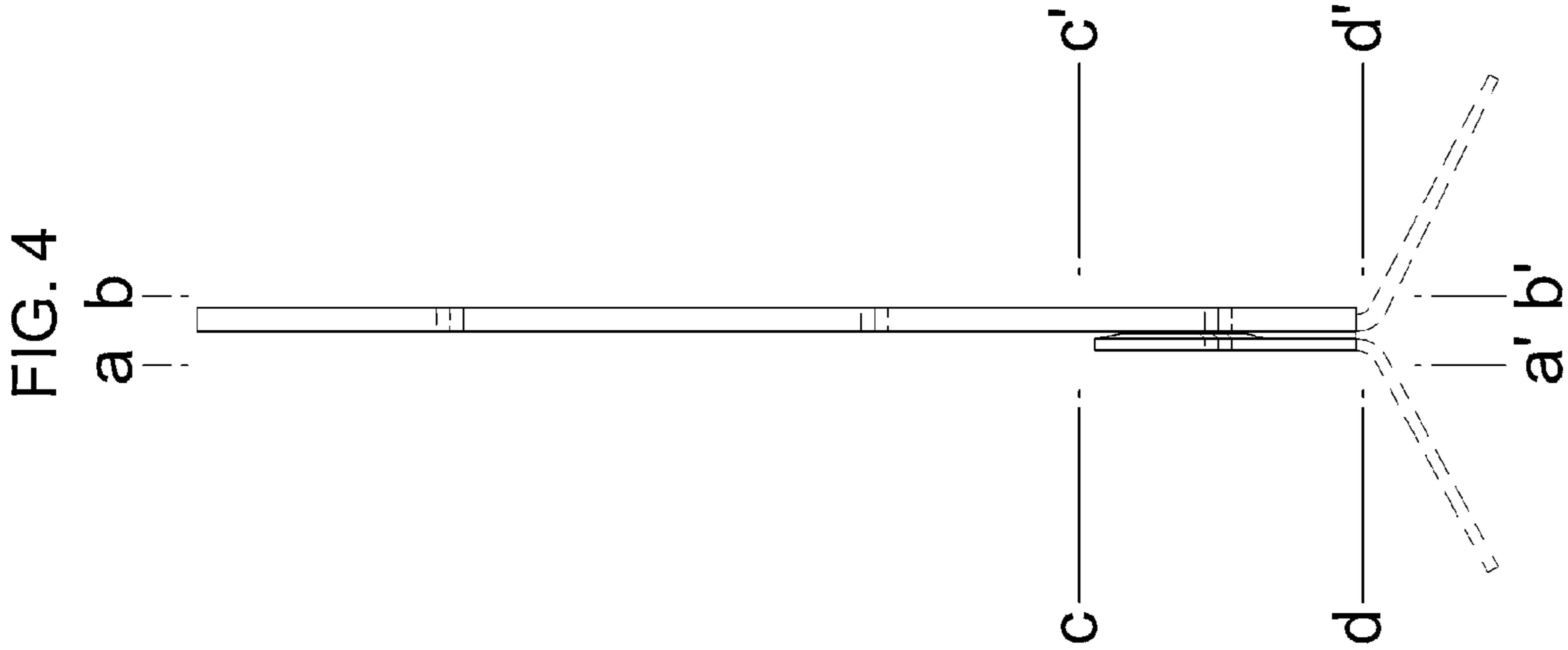

FIG. 5

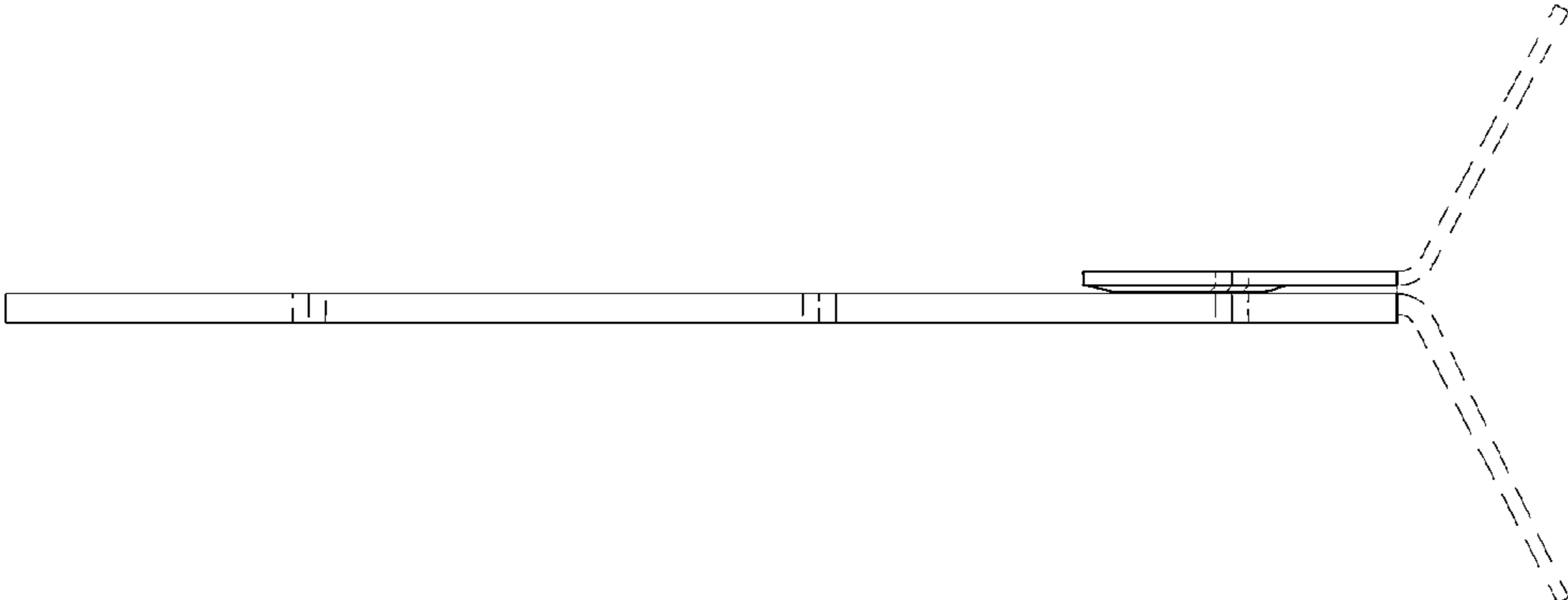

FIG. 6

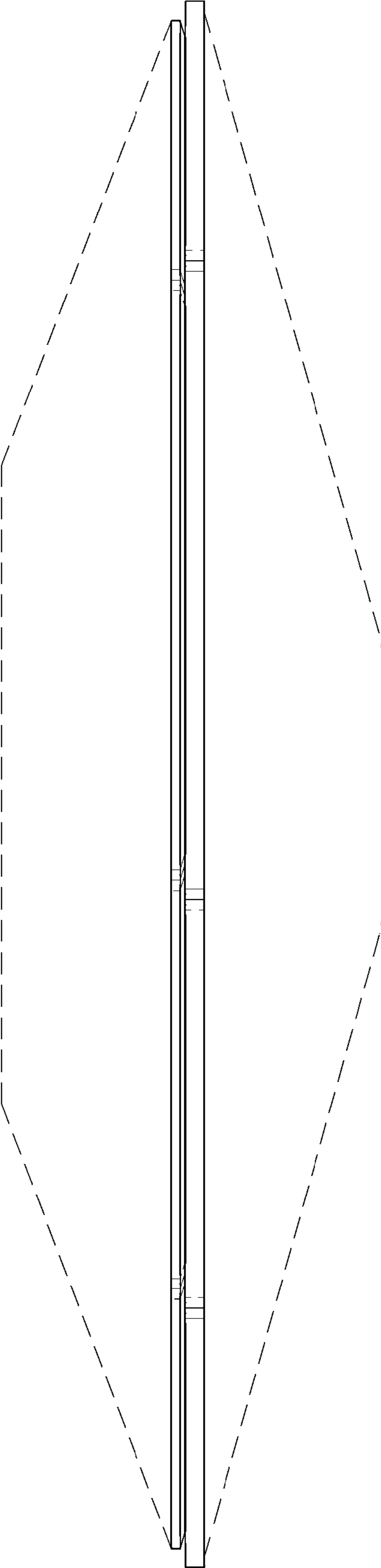

FIG. 7

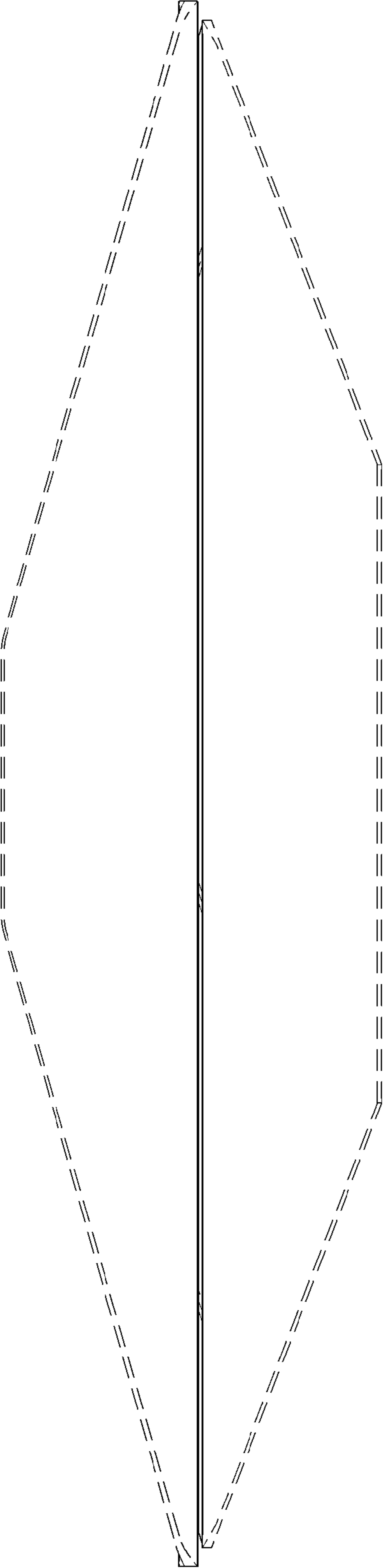

FIG. 8

