



US00D743345S

(12) **United States Design Patent**
Kobuchi et al.

(10) **Patent No.:** **US D743,345 S**

(45) **Date of Patent:** **** Nov. 17, 2015**

(54) **ELECTRICAL CONNECTOR**

(71) Applicant: **Japan Aviation Electronics Industry, Limited**, Tokyo (JP)

(72) Inventors: **Toshiro Kobuchi**, Tokyo (JP); **Yoshinori Honma**, Tokyo (JP); **Takayuki Nishimura**, Tokyo (JP); **Hiroaki Obikane**, Tokyo (JP)

(73) Assignee: **Japan Aviation Electronics Industry, Limited**, Tokyo (JP)

(**) Term: **14 Years**

(21) Appl. No.: **29/521,454**

(22) Filed: **Mar. 24, 2015**

(30) **Foreign Application Priority Data**

Oct. 10, 2014 (JP) 2014-022762

(51) **LOC (10) Cl.** **13-03**

(52) **U.S. Cl.**
USPC **D13/147**

(58) **Field of Classification Search**
USPC D13/133, 146, 147, 154, 184, 199
See application file for complete search history.

(56) **References Cited**

U.S. PATENT DOCUMENTS

D603,799 S 11/2009 Obikane et al.
D641,705 S 7/2011 Sato et al.

D642,531 S 8/2011 Nishimura et al.
D642,534 S * 8/2011 Nishimura D13/147
D684,541 S * 6/2013 Miyazaki D13/147
D684,932 S 6/2013 Nishimura et al.
D695,692 S 12/2013 Takenaga et al.
D733,058 S * 6/2015 Miyazaki D13/147
D737,781 S * 9/2015 Yoshioka D13/147
D738,316 S * 9/2015 Yoshioka D13/154

* cited by examiner

Primary Examiner — Daniel Bui

(74) *Attorney, Agent, or Firm* — Cermak Nakajima & McGowan LLP; Tomoko Nakajima

(57) **CLAIM**

The ornamental design for an electrical connector, as shown and described.

DESCRIPTION

FIG. 1 is a front elevational view of an electrical connector showing our new design;
FIG. 2 is a top plan view thereof;
FIG. 3 is a right side elevational view thereof;
FIG. 4 is a left side elevational view thereof;
FIG. 5 is a rear elevational view thereof;
FIG. 6 is a bottom plan view thereof;
FIG. 7 is a front and top perspective view thereof; and,
FIG. 8 is a front and bottom perspective view thereof.
The broken line shown in the figure drawings is included for the purpose of illustrating unclaimed environment and forms no part of the claimed design.

1 Claim, 8 Drawing Sheets

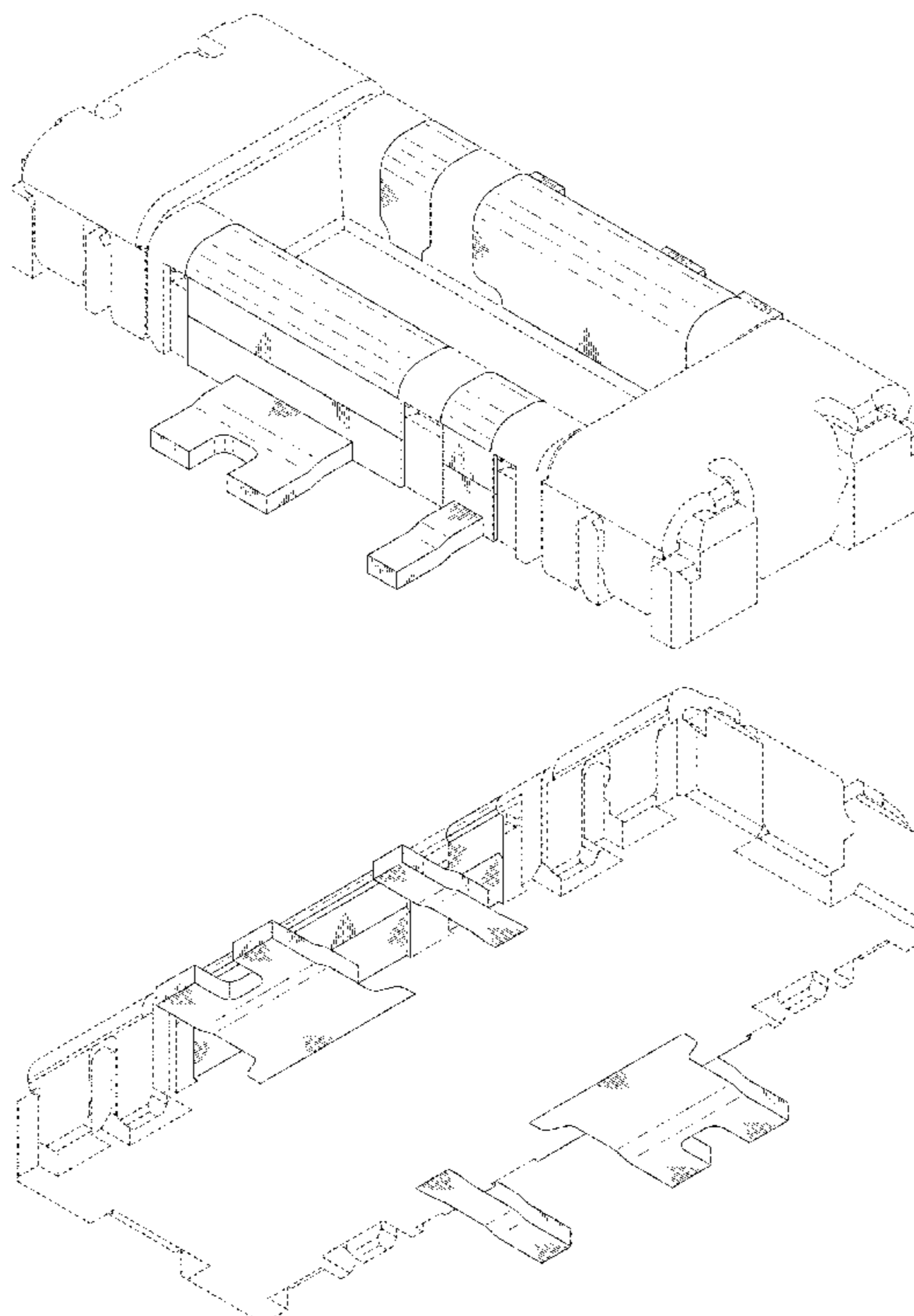

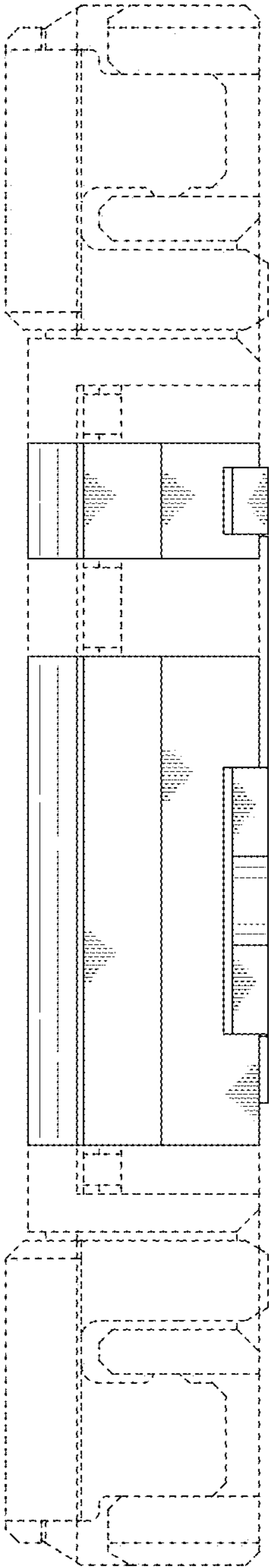

FIG.1

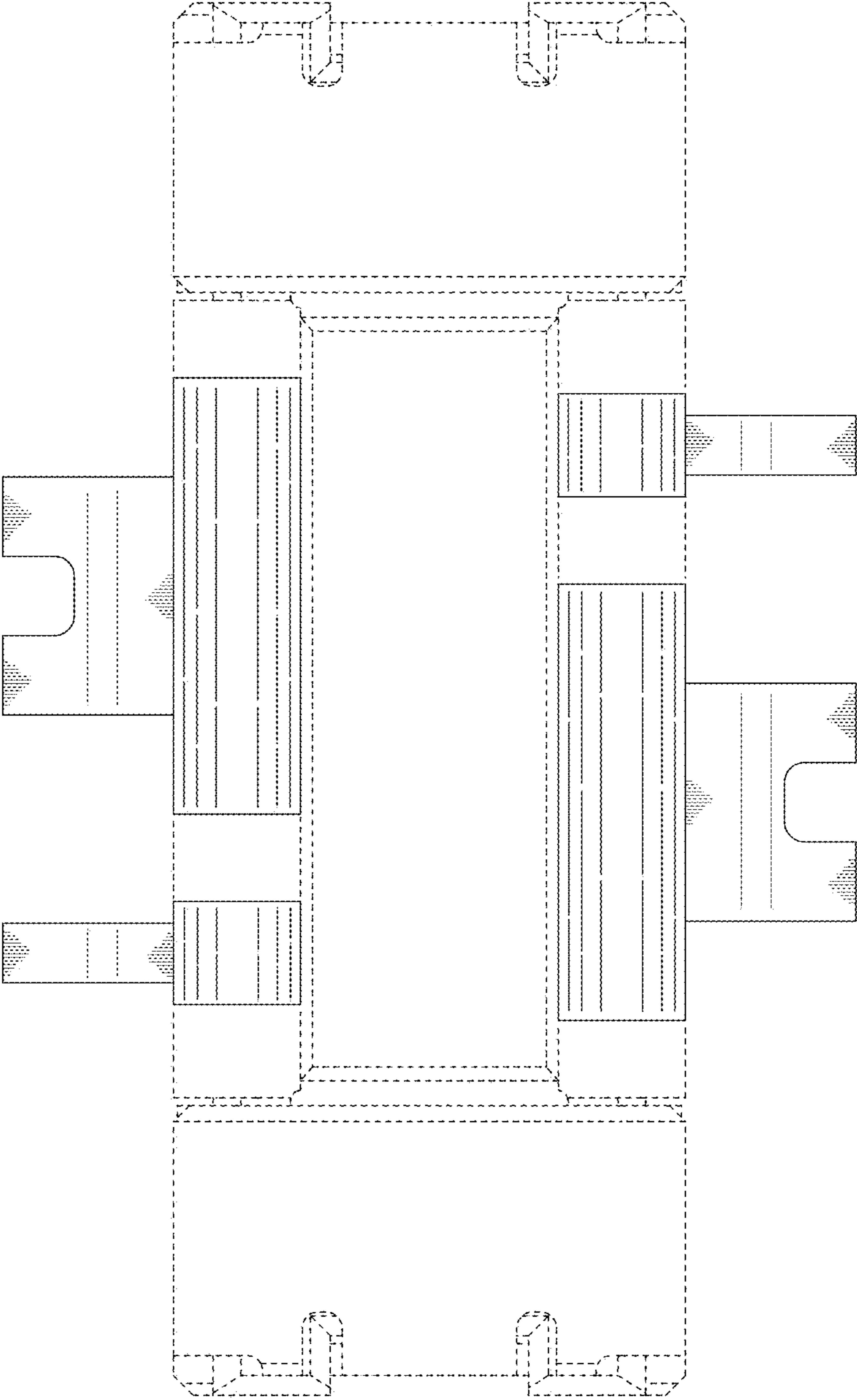

FIG.2

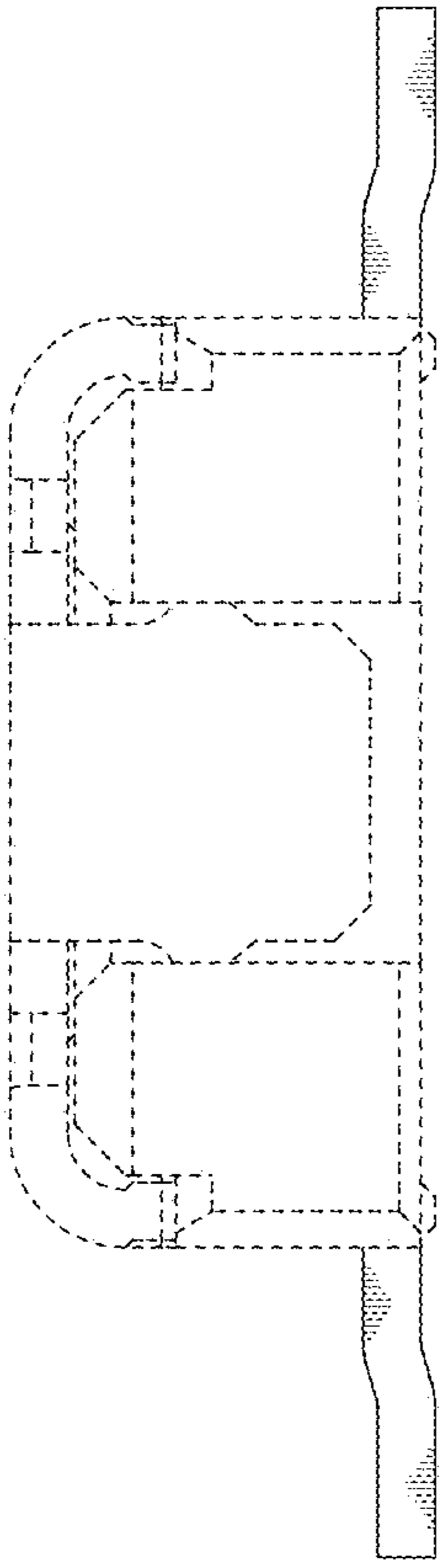

FIG.3

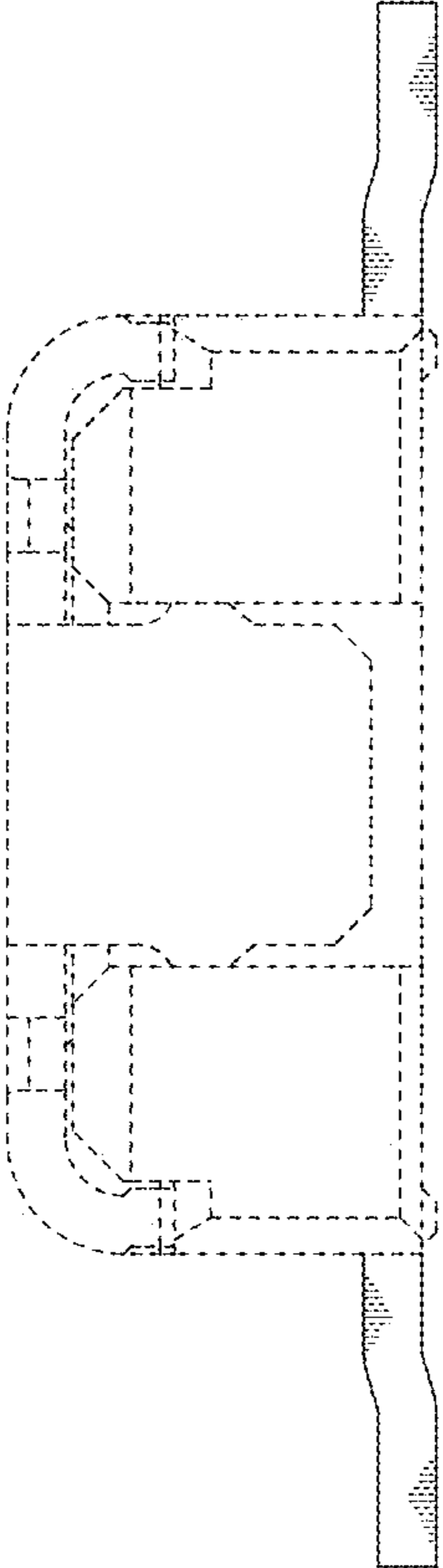

FIG.4

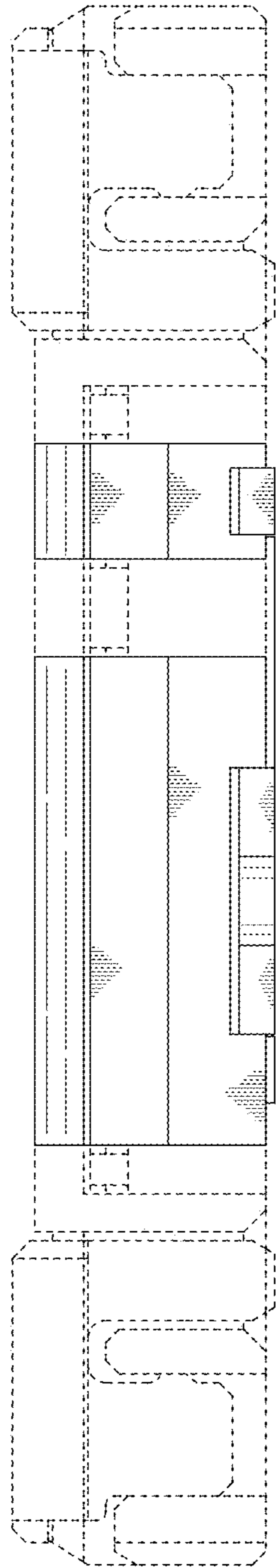

FIG. 5

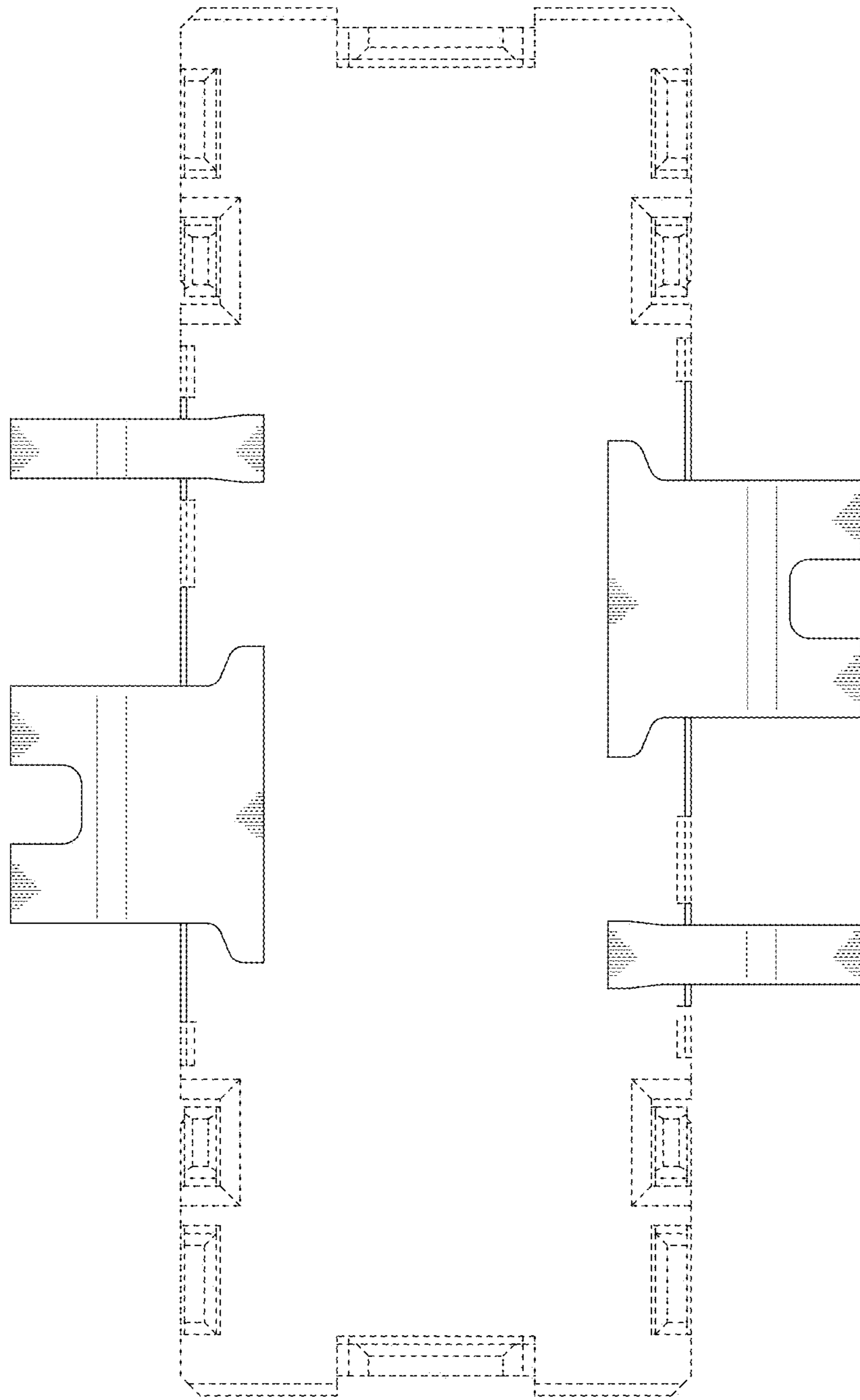

FIG. 6

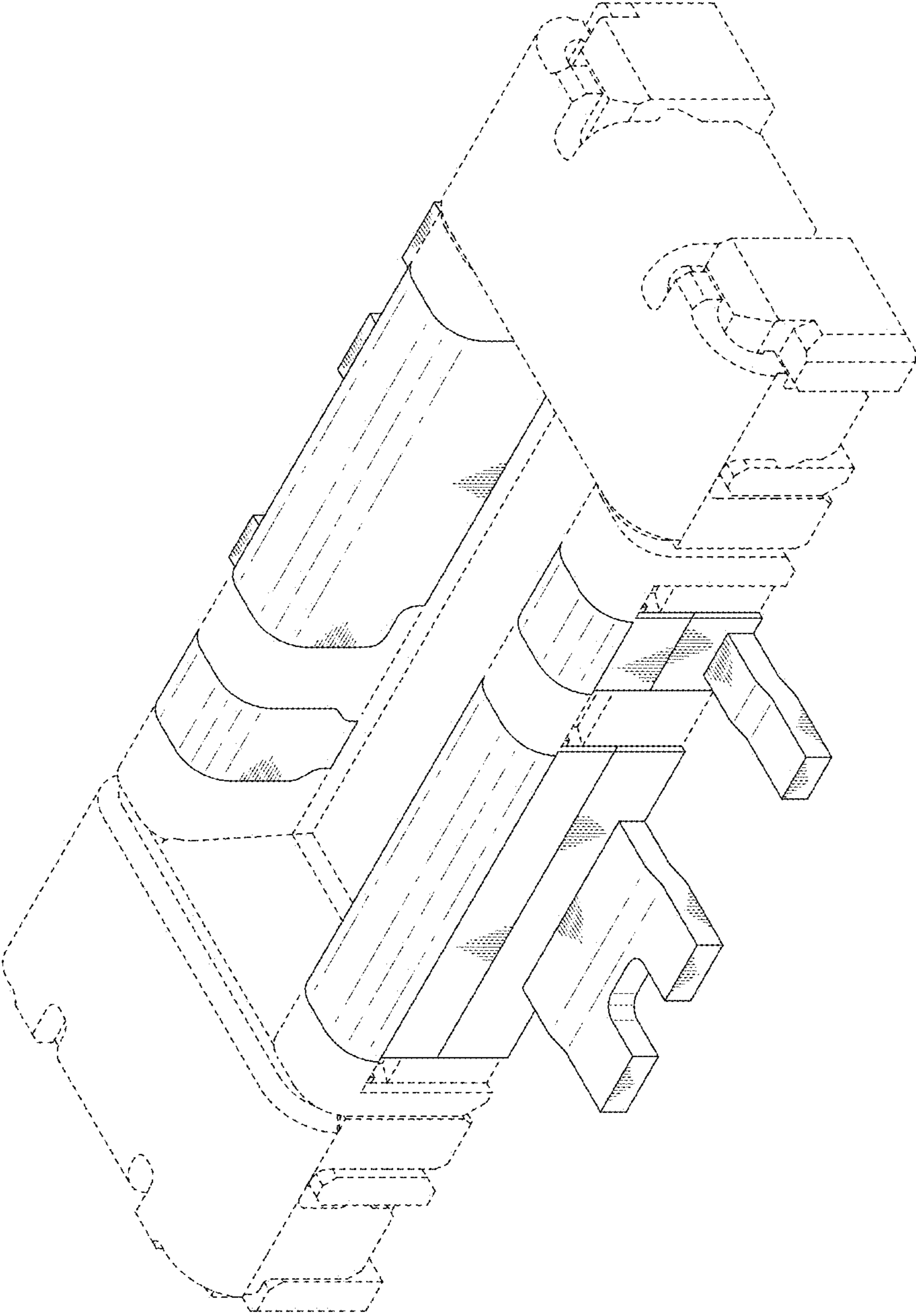

FIG.7

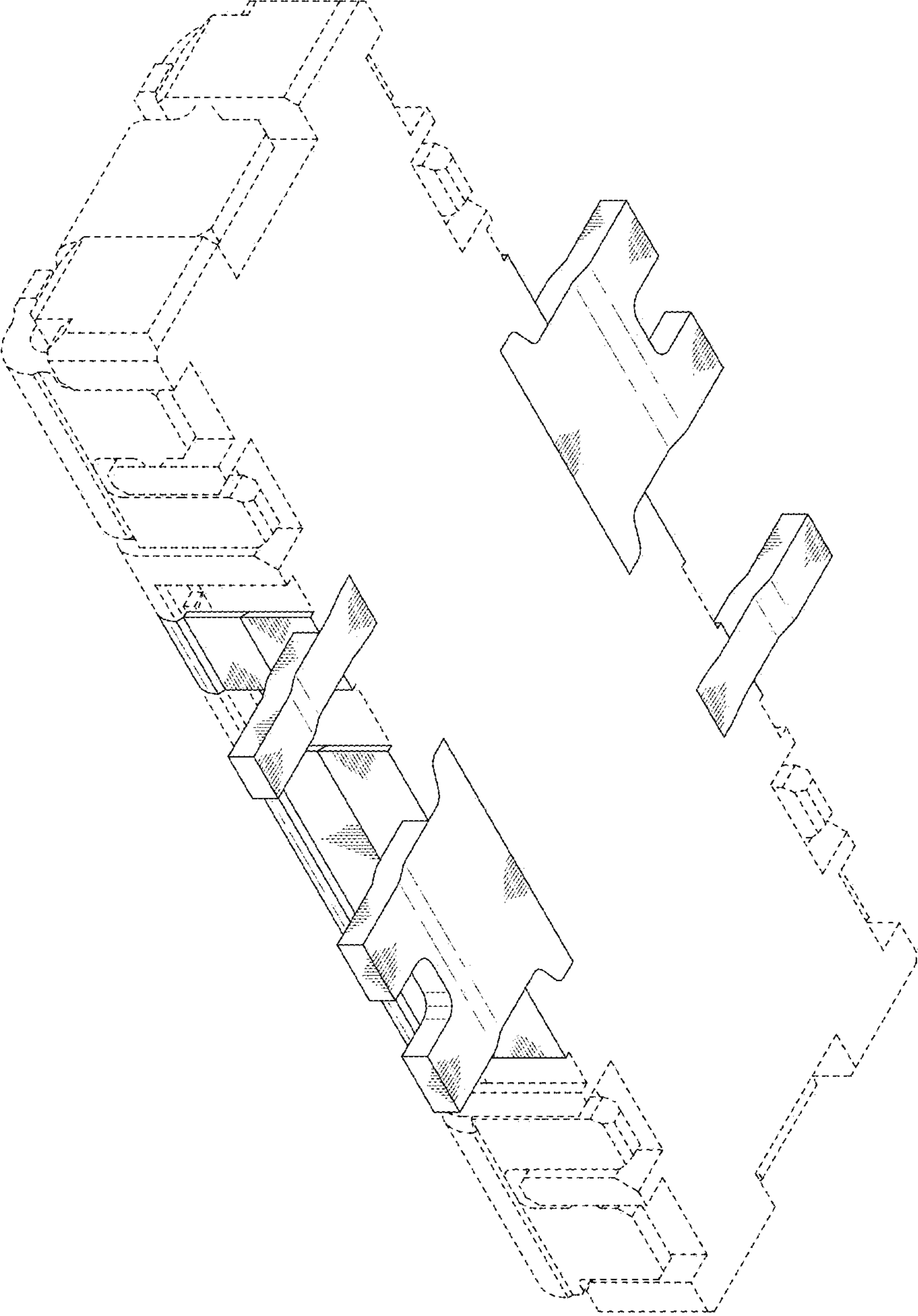

FIG.8