



US00D743328S

(12) **United States Design Patent**
Sareen

(10) **Patent No.:** **US D743,328 S**

(45) **Date of Patent:** **** Nov. 17, 2015**

(54) **TIRE TREAD**

(71) Applicant: **Omni United (S) PTE Ltd.**, Singapore
(SG)

(72) Inventor: **Gajendra Singh Sareen**, Singapore
(SG)

(73) Assignee: **Omni United (S) Pte Ltd**, Singapore
(SG)

(**) Term: **14 Years**

(21) Appl. No.: **29/463,278**

(22) Filed: **Sep. 30, 2013**

(51) **LOC (10) Cl.** **12-15**

(52) **U.S. Cl.**
USPC **D12/601**

(58) **Field of Classification Search**
USPC D12/568-602; 152/209.1-209.2, 455,
152/523
CPC B60C 1/00; B60C 2200/00
See application file for complete search history.

(56) **References Cited**

U.S. PATENT DOCUMENTS

| | | | |
|--------------|--------|-----------------------|---------|
| D360,859 S * | 8/1995 | Attinello et al. | D12/601 |
| D403,995 S * | 1/1999 | Williams | D12/595 |
| D584,213 S | 1/2009 | Shinkai | |
| D654,848 S | 2/2012 | Yonetsu | |
| D678,176 S | 3/2013 | Park et al. | |

* cited by examiner

Primary Examiner — George D Kirschbaum

(74) *Attorney, Agent, or Firm* — Steptoe & Johnson LLP

(57) **CLAIM**

I claim the ornamental design for the tire tread, as shown and described.

DESCRIPTION

FIG. 1 is a perspective view of a tire tread, showing my new design;
FIG. 2 is a front view thereof; and,
FIG. 3 is a side view thereof.
The broken lines showing the tire in FIGS. 1-3 are included for the purpose of illustrating environment, and form no part of the claimed design.

1 Claim, 3 Drawing Sheets

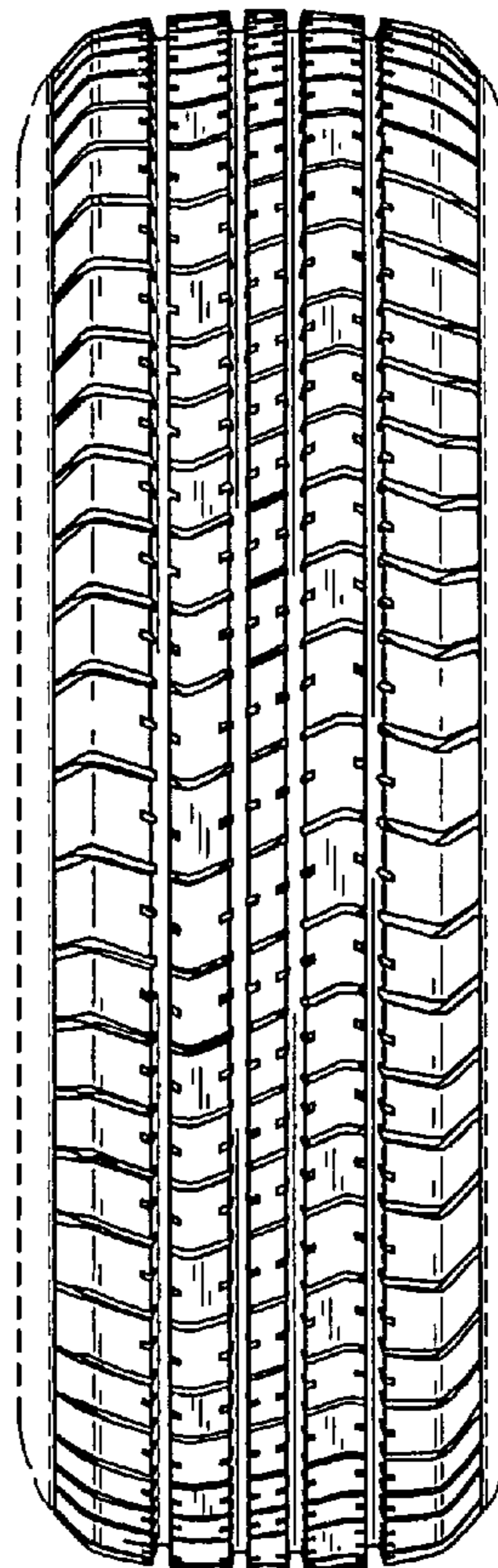
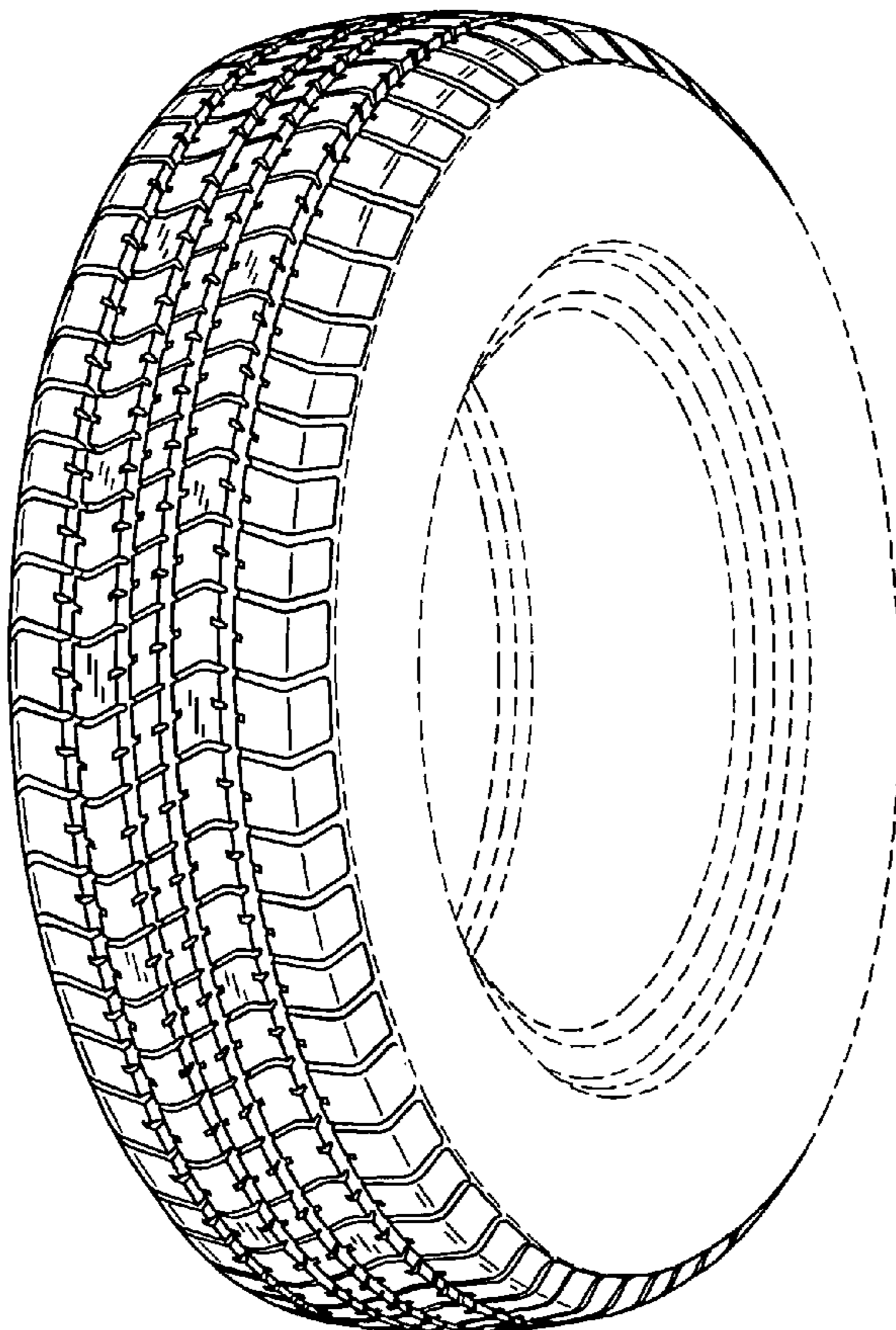

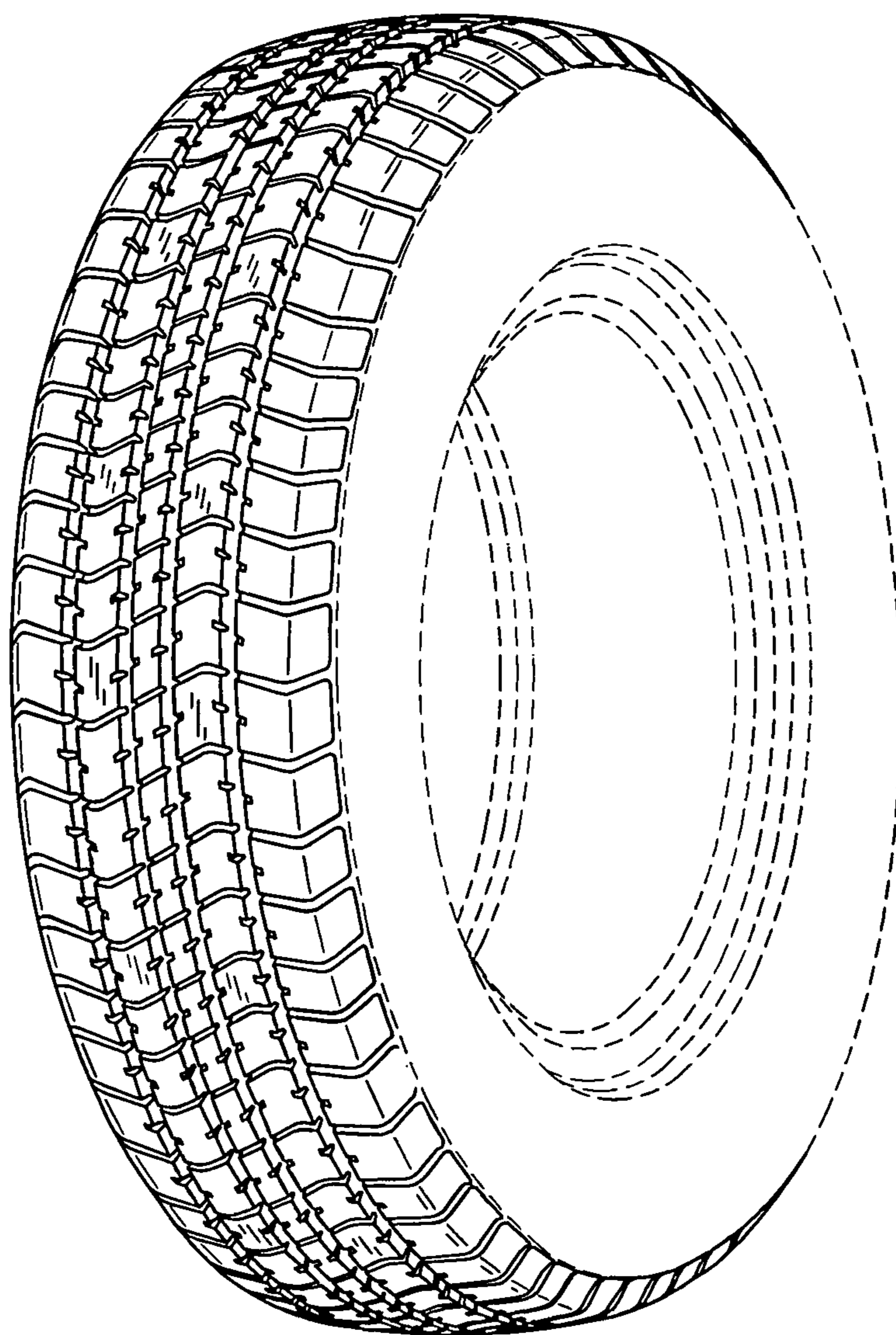

FIG. 1

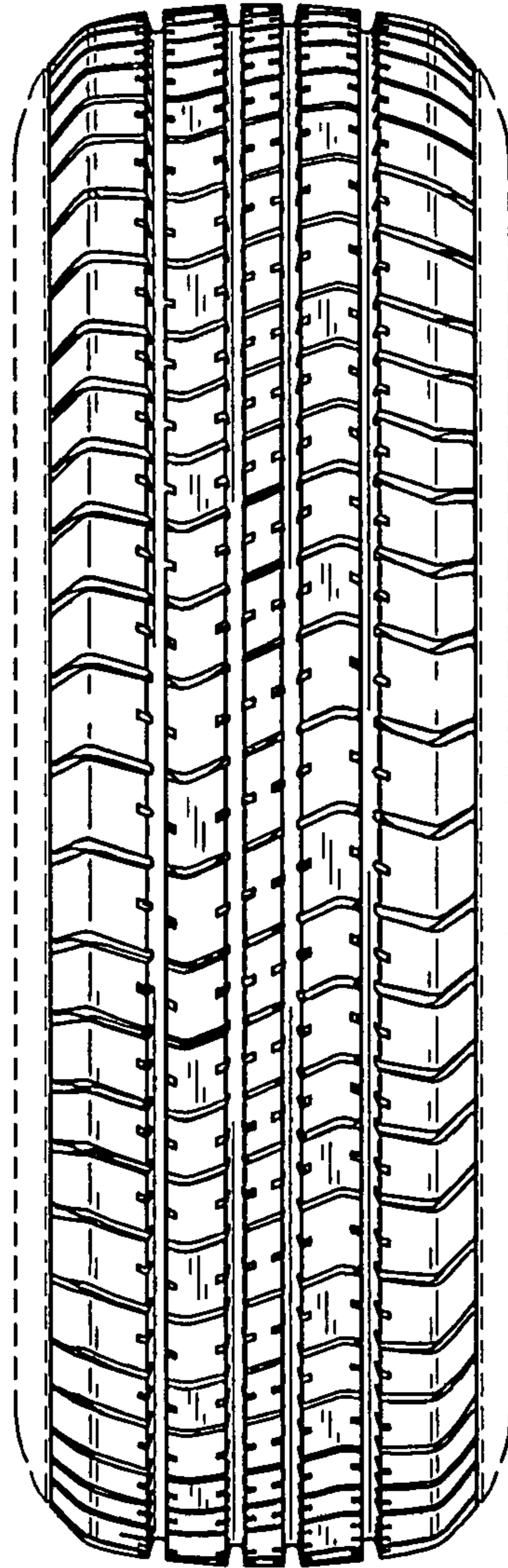

FIG. 2

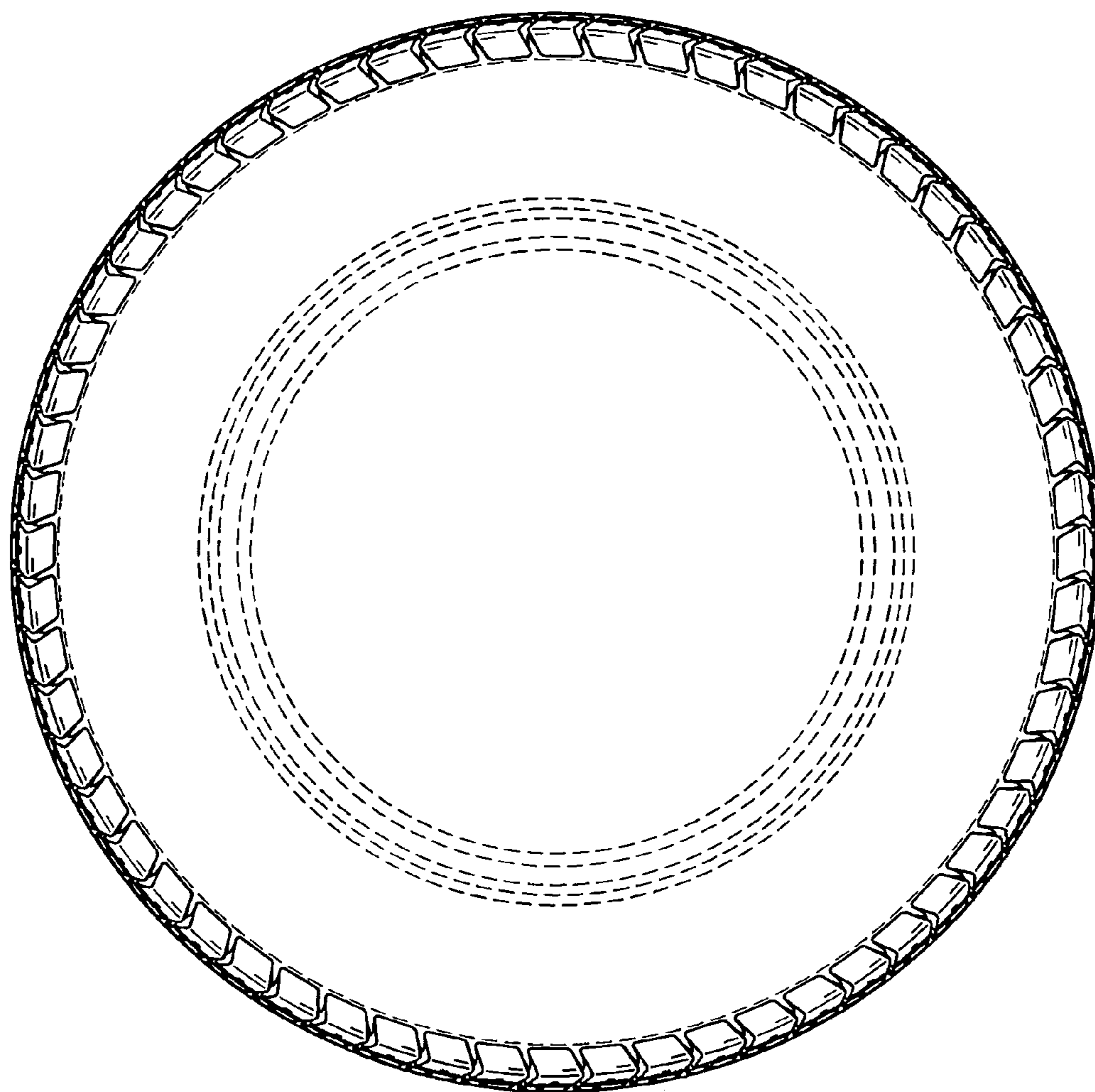

FIG. 3