



US00D743326S

(12) **United States Design Patent**  
**Keller**

(10) **Patent No.:** **US D743,326 S**

(45) **Date of Patent:** **\*\* Nov. 17, 2015**

(54) **JON BOAT BATTERY AND FUEL TANK HOLDER**

(71) Applicant: **George Keller**, Flora, IN (US)

(72) Inventor: **George Keller**, Flora, IN (US)

(\*\*) Term: **14 Years**

(21) Appl. No.: **29/487,586**

(22) Filed: **Apr. 10, 2014**

(51) **LOC (10) Cl.** ..... **12-16**

(52) **U.S. Cl.**  
USPC ..... **D12/425**

(58) **Field of Classification Search**  
USPC ..... D12/425, 400, 406, 415-420, 424, 426  
See application file for complete search history.

(56) **References Cited**

**U.S. PATENT DOCUMENTS**

5,662,061	A	9/1997	Salathe	
D426,512	S *	6/2000	Ciuba	D12/425
6,102,356	A	8/2000	Huntley et al.	
6,386,412	B1 *	5/2002	Konechne	224/543
6,422,440	B1 *	7/2002	Stone	224/275
D486,121	S *	2/2004	Bergh et al.	D12/425
D491,880	S *	6/2004	Guidry	D12/425

6,899,052	B2	5/2005	Nakajima et al.	
D539,036	S *	3/2007	Potts et al.	D3/311
D611,401	S *	3/2010	Saint-Jalmes et al.	D12/425
D630,159	S *	1/2011	Saint-Jalmes et al.	D12/425
D653,605	S *	2/2012	Stroud et al.	D12/425
D663,257	S *	7/2012	Stroud et al.	D12/425

\* cited by examiner

*Primary Examiner* — Katrina A Betton

(74) *Attorney, Agent, or Firm* — Crossley Patent Law

(57) **CLAIM**

The ornamental design for a jon boat battery and fuel tank holder, as shown and described.

**DESCRIPTION**

FIG. 1 is a front elevation view of a jon boat battery and fuel tank holder showing my new design; FIG. 2 is a rear view thereof; FIG. 3 is a right side elevation view thereof, the opposite side being a mirror image of the shown; FIG. 4 is a top plan view thereof; FIG. 5 is a bottom plan view thereof; and, FIG. 6 is an isometric view thereof. The broken lines in FIG. 6 of the drawings depict a pair of batteries and a fuel tank as environmental subject matter only and form no part of the claimed design.

**1 Claim, 6 Drawing Sheets**

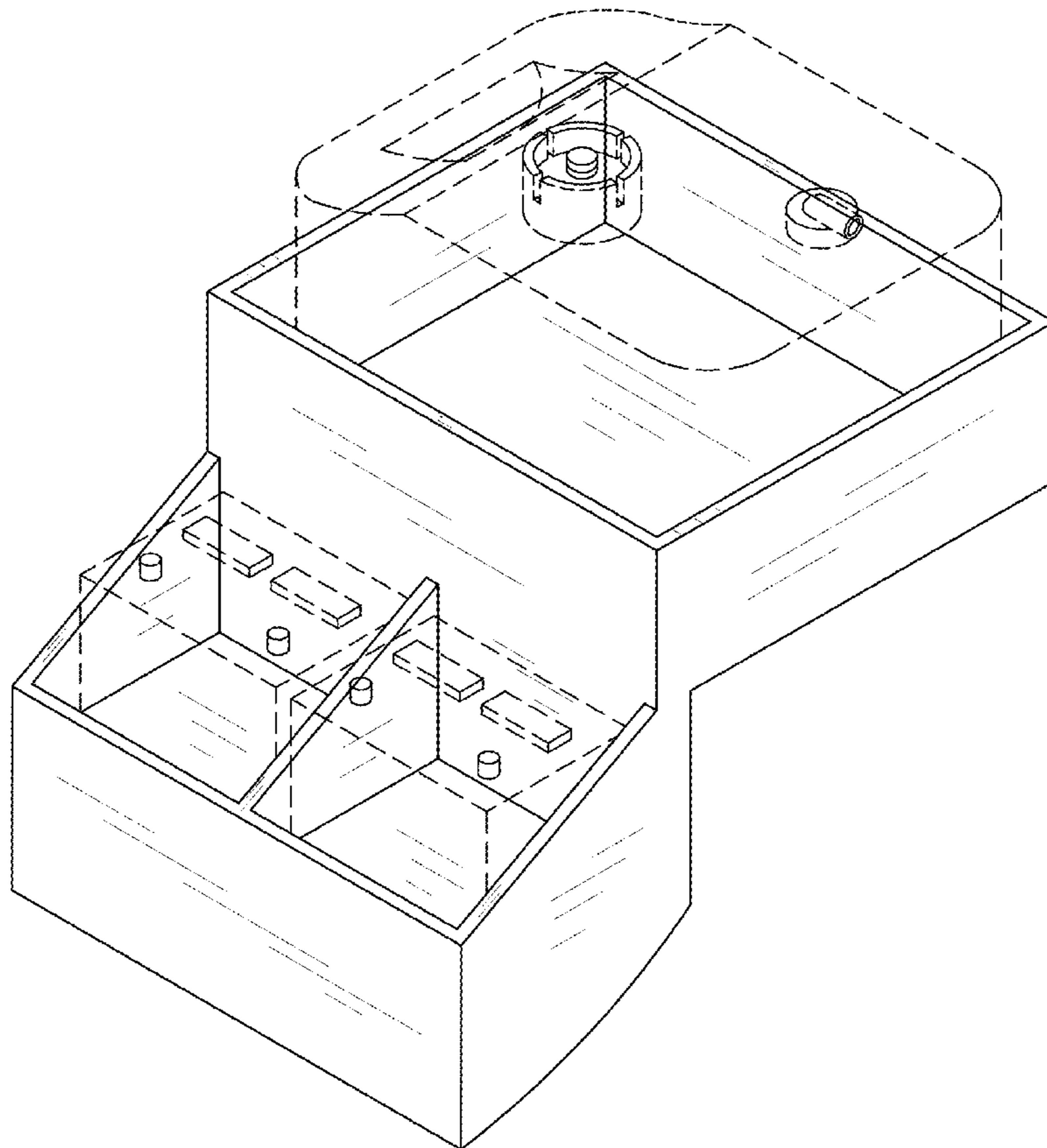

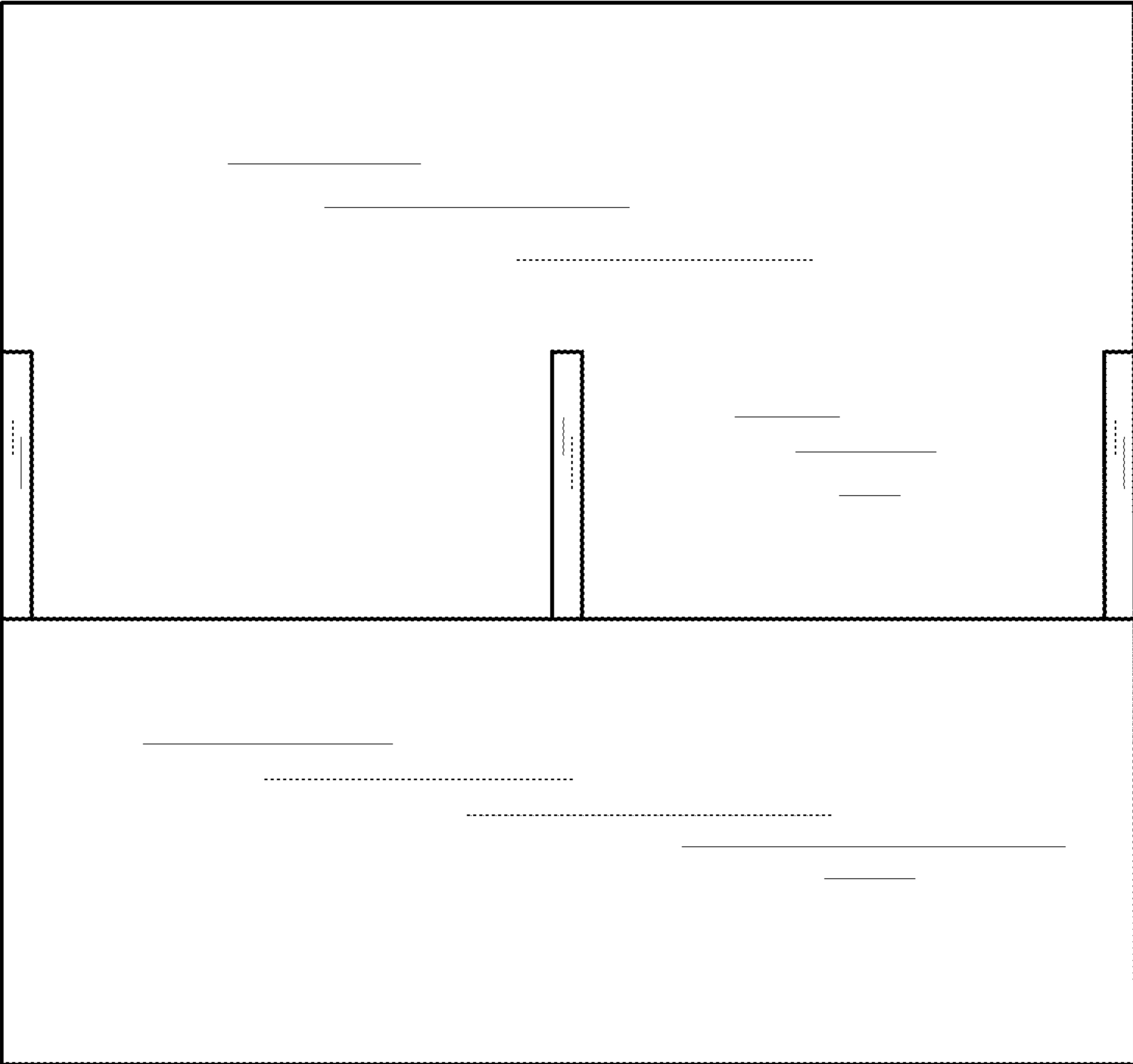

FIG. 1



FIG. 2

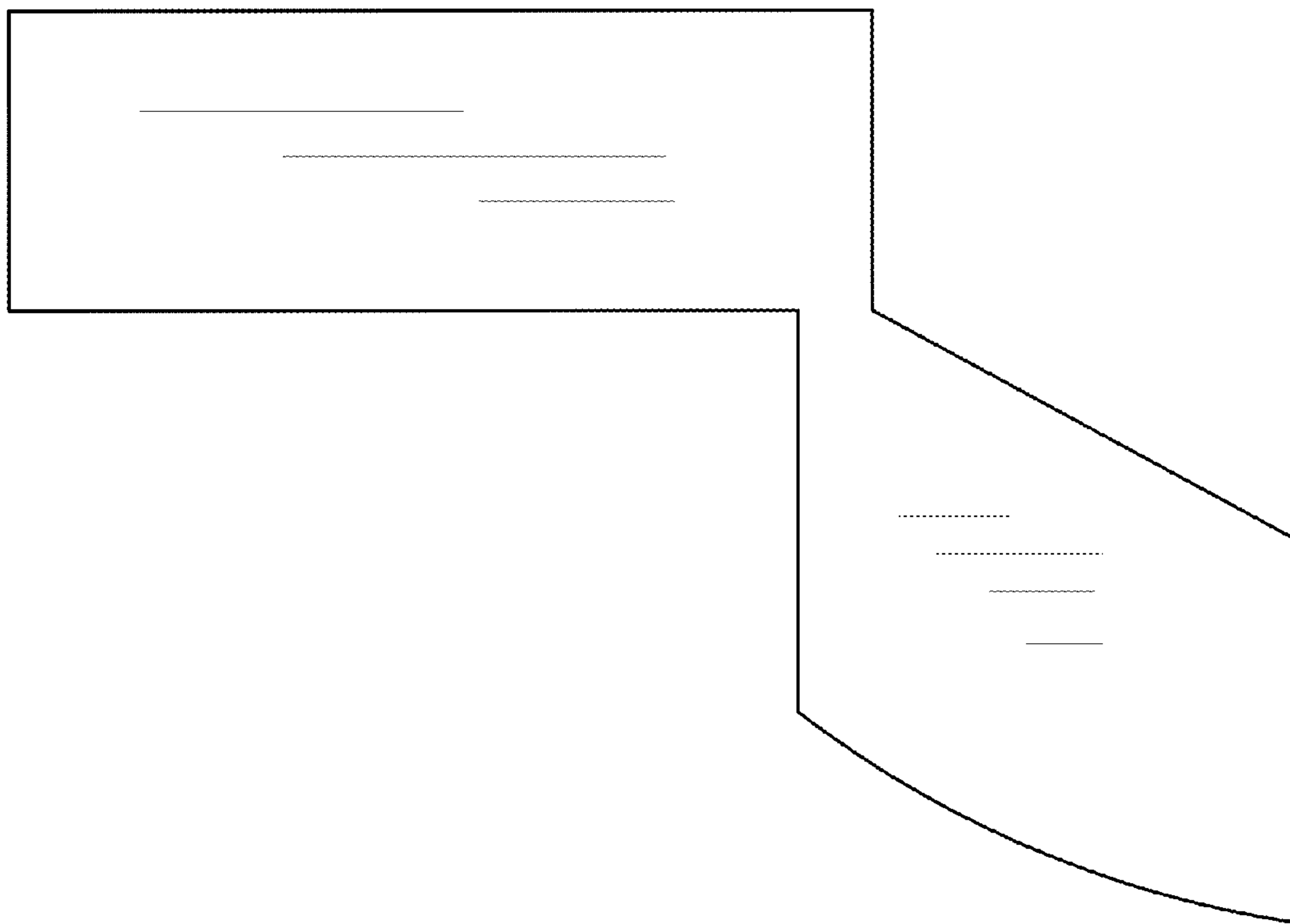

FIG. 3

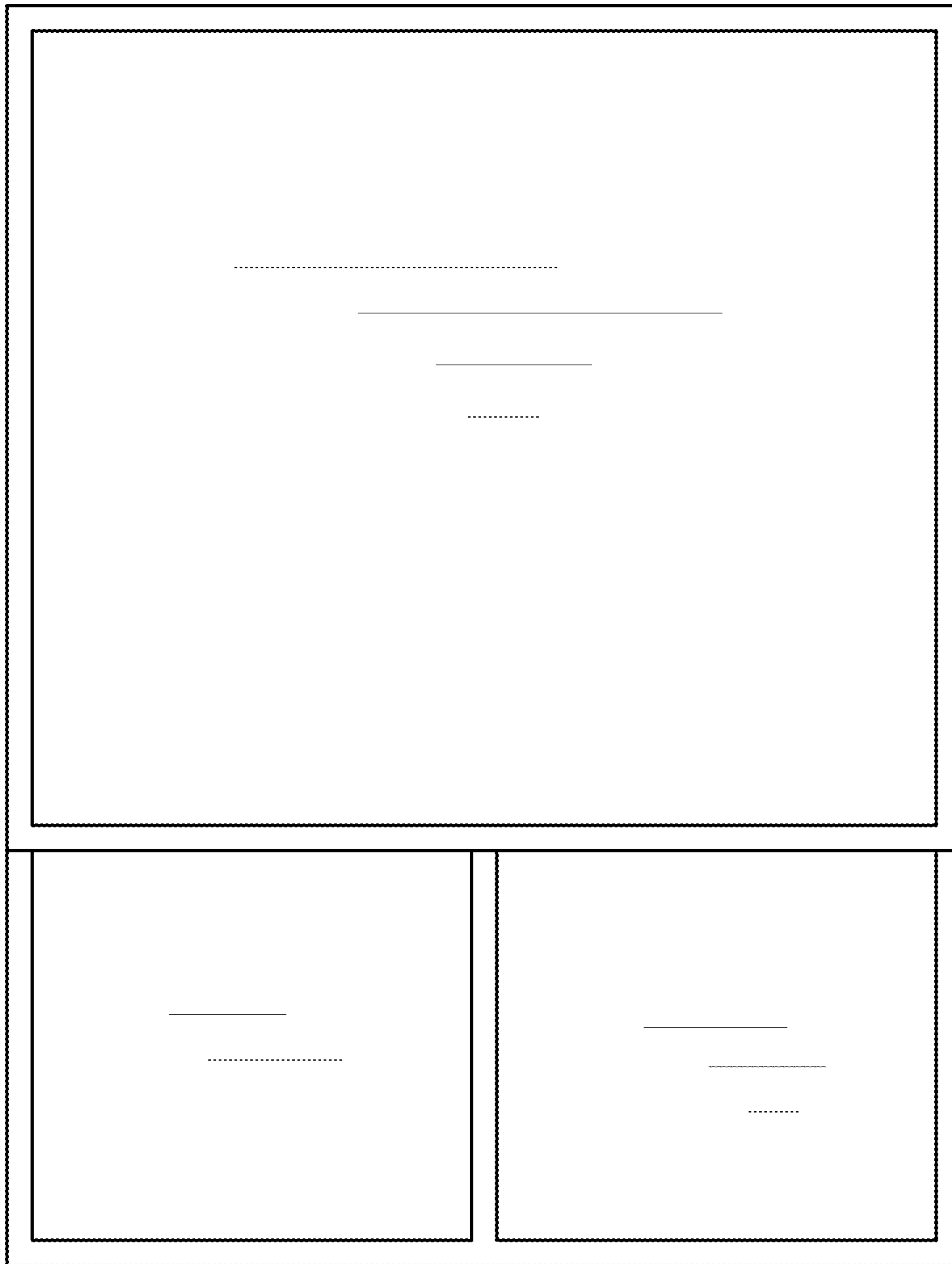

FIG. 4

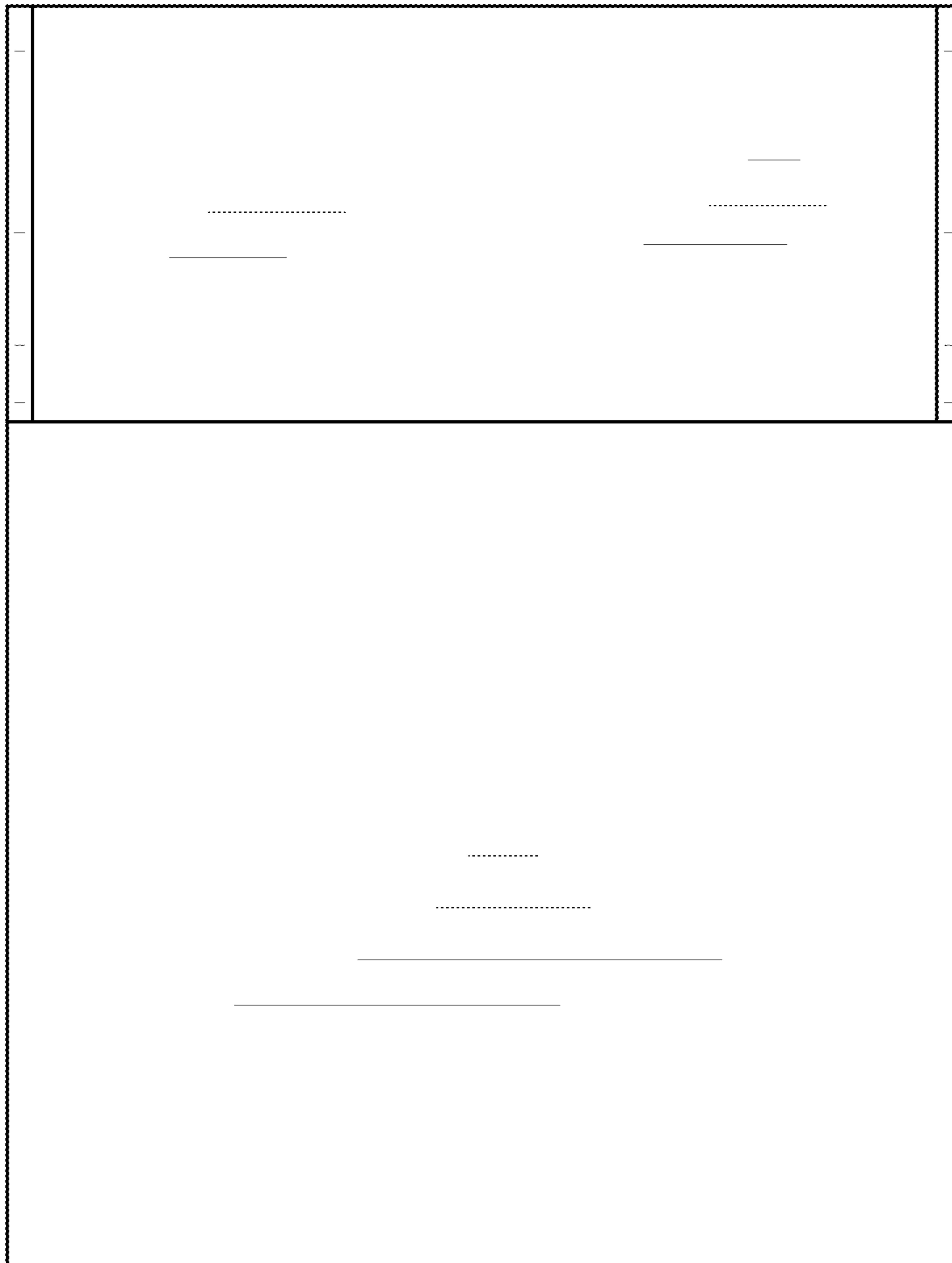

FIG. 5

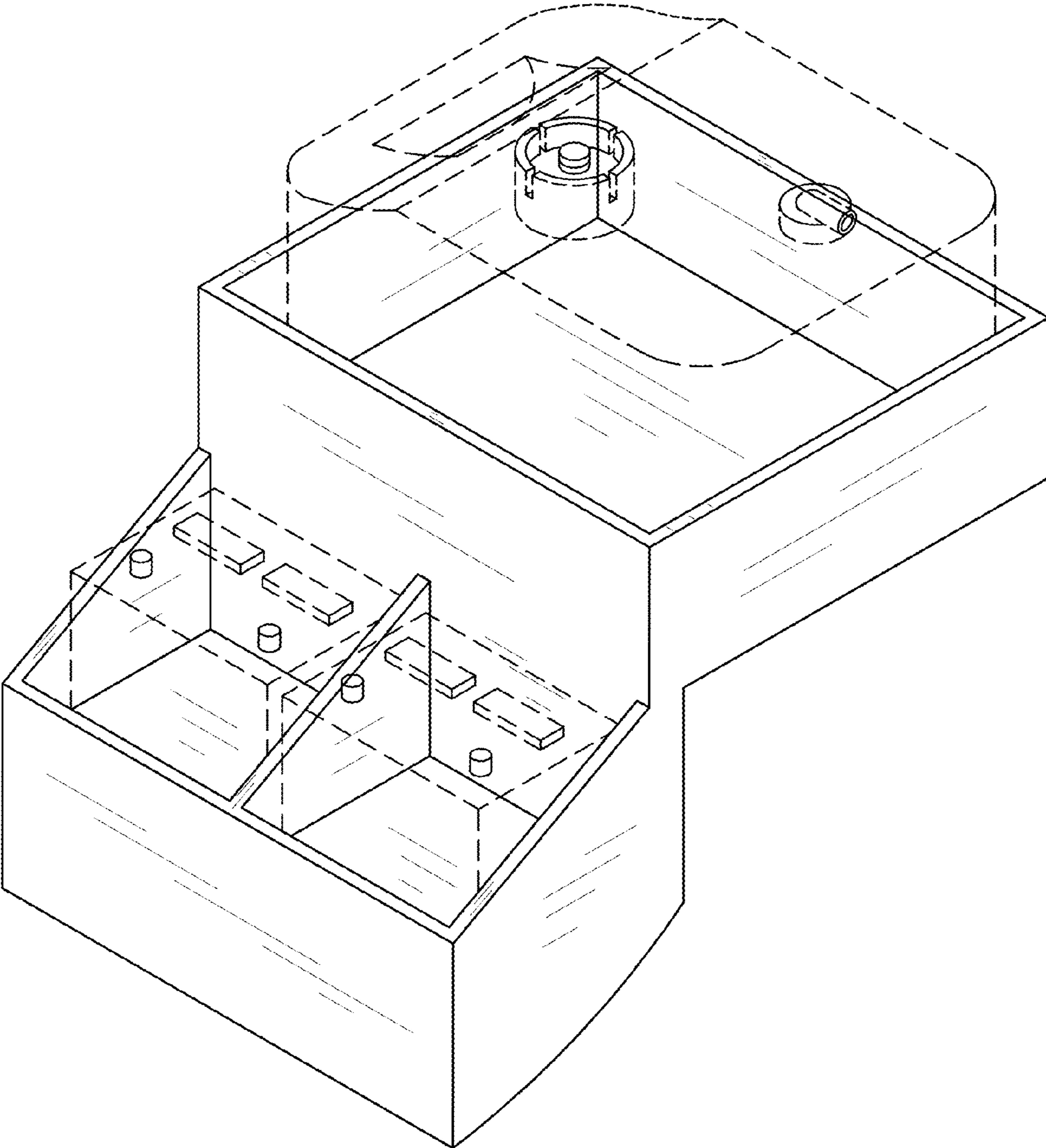

FIG. 6