



US00D743292S

(12) **United States Design Patent**
Yatsugi-Kang

(10) **Patent No.:** **US D743,292 S**

(45) **Date of Patent:** **** Nov. 17, 2015**

(54) **RING**

(71) Applicant: **HARRY WINSTON SA,**
Plan-les-Ouates (CH)

(72) Inventor: **Rie Yatsugi-Kang,** Cresskill, NJ (US)

(73) Assignee: **HARRY WINSTON SA,**
Plan-les-Ouates (CH)

(**) Term: **14 Years**

(21) Appl. No.: **29/504,863**

(22) Filed: **Oct. 10, 2014**

(30) **Foreign Application Priority Data**

Apr. 10, 2014 (WO) DM/083 390

(51) **LOC (10) Cl.** **11-01**

(52) **U.S. Cl.**
USPC **D11/34**

(58) **Field of Classification Search**
USPC D11/1, 2, 3, 4, 5, 26-39, 91, 92
CPC A44C 5/00; A44C 5/0007; A44C 5/0015;
A44C 5/003; A44C 5/053; A44C 9/00;
A44C 9/0007; A44C 9/0014; A44C 9/0023;
A44C 9/003; A44C 9/0038; A44C 9/0046;
A44C 9/0053; A44C 9/0061; A44C 9/0069;
A44C 9/0076

See application file for complete search history.

(56) **References Cited**

U.S. PATENT DOCUMENTS

D80,946 S * 4/1930 Gross D11/34
D80,948 S * 4/1930 Gross D11/34

D261,122 S * 10/1981 Barr D11/34
D264,059 S * 4/1982 Barr D11/30
D349,072 S * 7/1994 Ambar D11/34
D402,912 S * 12/1998 Itzkowitz D11/29
D431,793 S * 10/2000 Ambar D11/34
D432,938 S * 10/2000 Vardakis D11/26
D451,423 S * 12/2001 Ambar D11/34
D538,700 S * 3/2007 Stipek D11/36
D652,340 S * 1/2012 Kaufmann D11/34

OTHER PUBLICATIONS

[Online] <http://www.harrywinston.com/en/print/secret-combination-harry-winston-square-emerald-cut-diamond-ring>. Retrieved Aug. 28, 2015.*

* cited by examiner

Primary Examiner — Cathron Brooks

Assistant Examiner — Melanie Pellegrini

(74) *Attorney, Agent, or Firm* — Donald J. Ranft; Kristen A. Mogavero; Collen IP

(57) **CLAIM**

The ornamental design for a ring, as shown.

DESCRIPTION

FIG. 1 is a front right perspective view of a ring showing my new design;

FIG. 2 is a front view thereof;

FIG. 3 is a rear view thereof;

FIG. 4 is a left side view thereof;

FIG. 5 is a right side view thereof;

FIG. 6 is a top view thereof;

FIG. 7 is a bottom view thereof; and,

FIG. 8 is a rear left perspective view thereof.

1 Claim, 6 Drawing Sheets

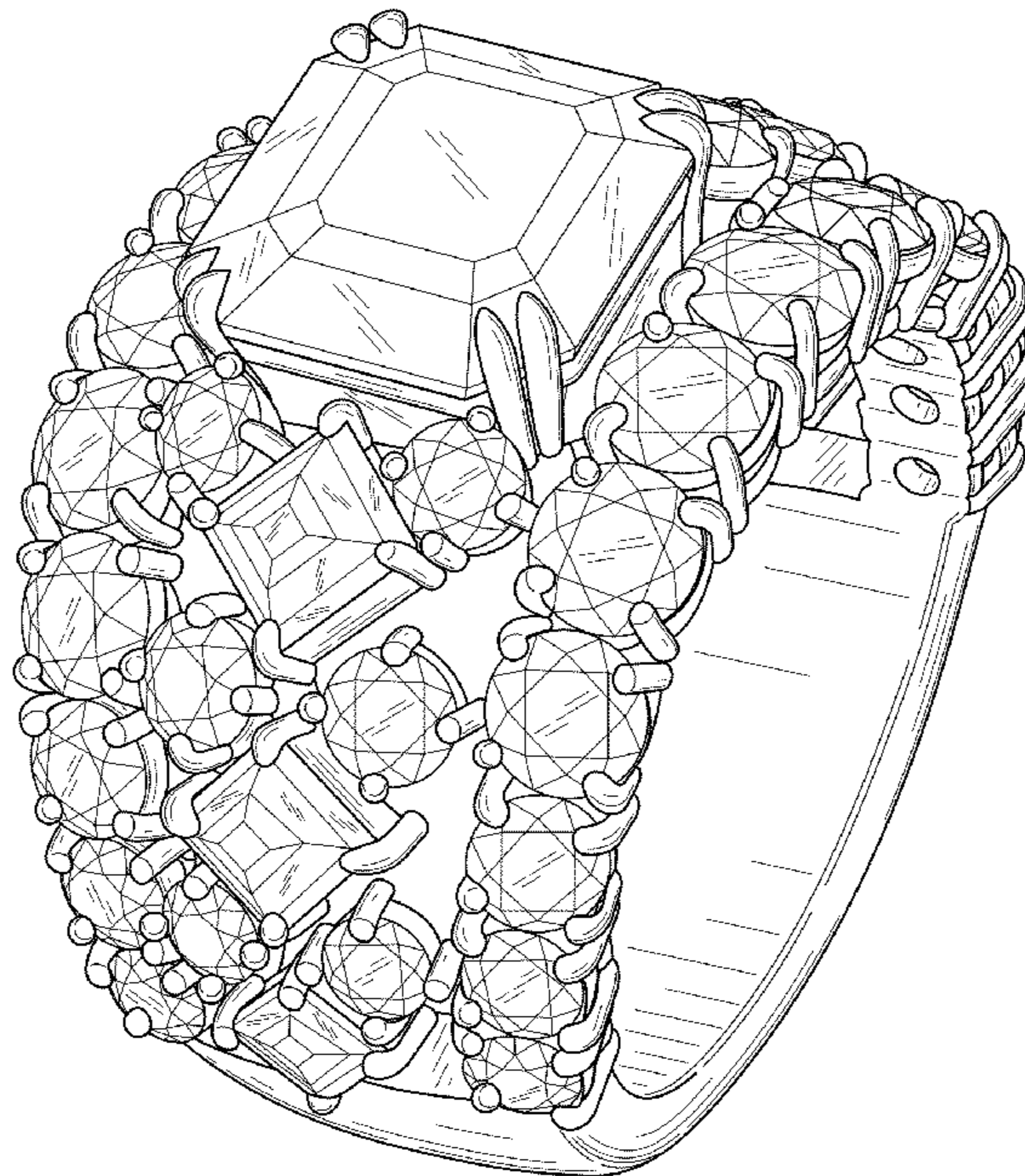

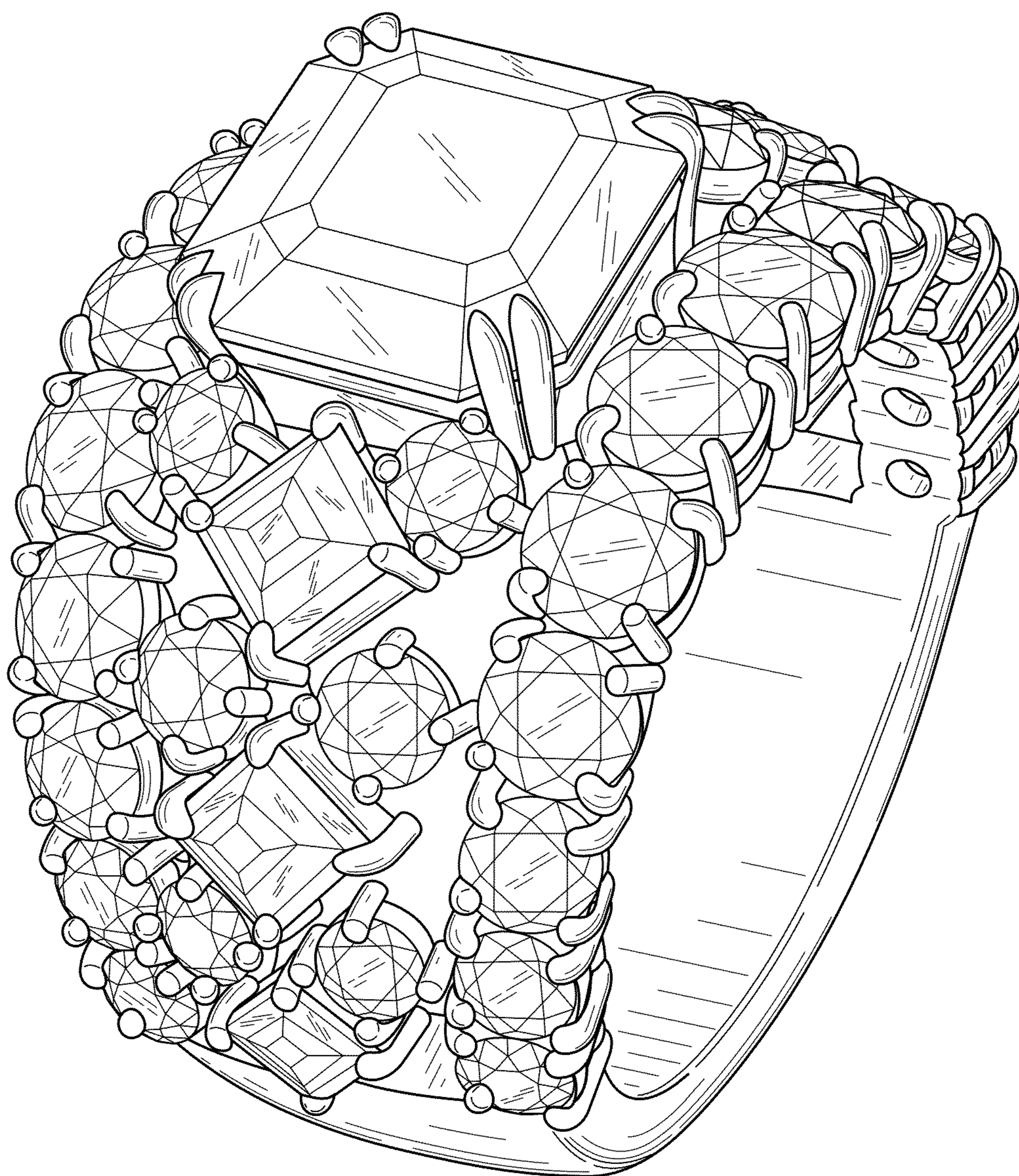

FIG. 1

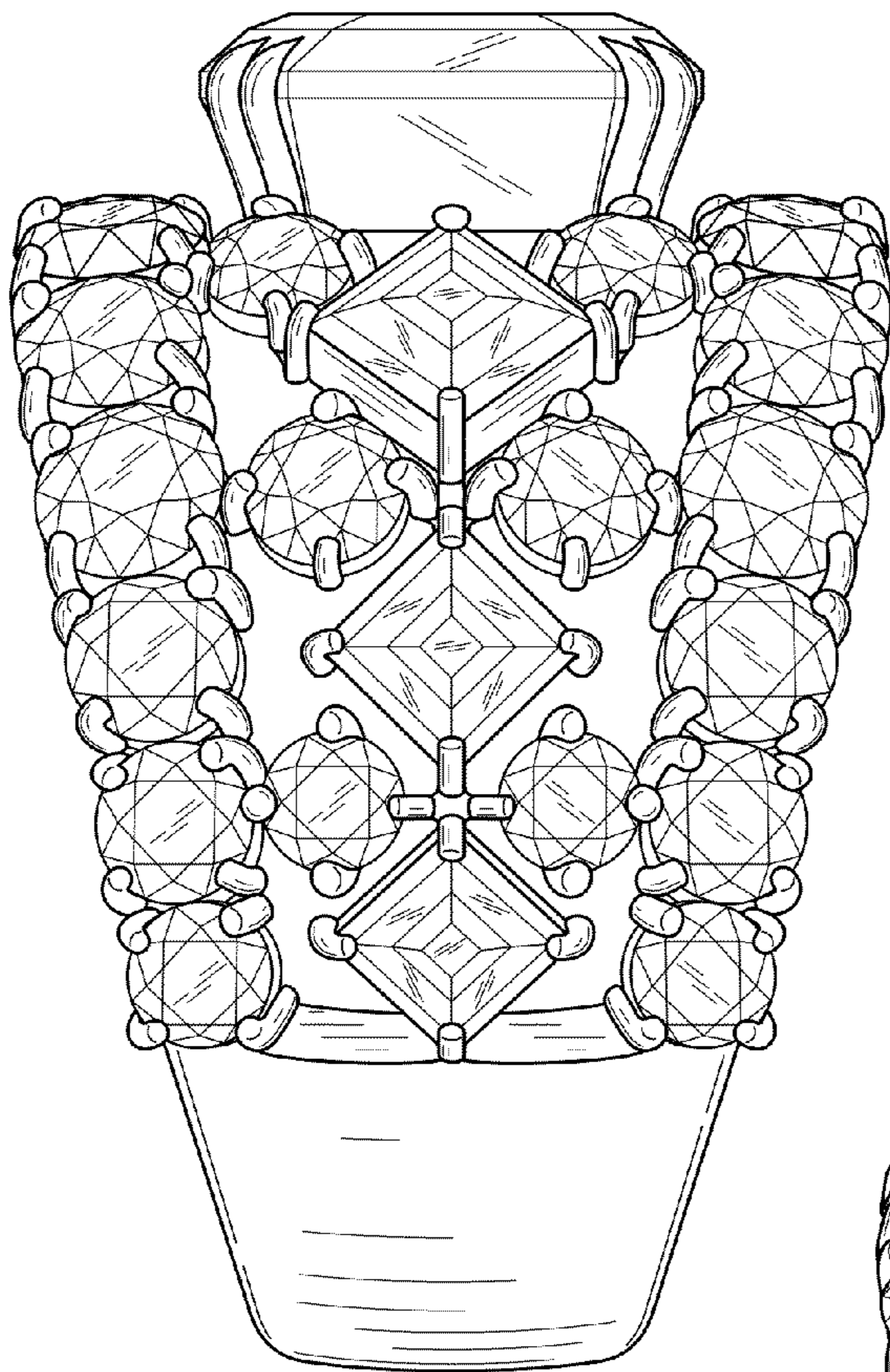

FIG. 2

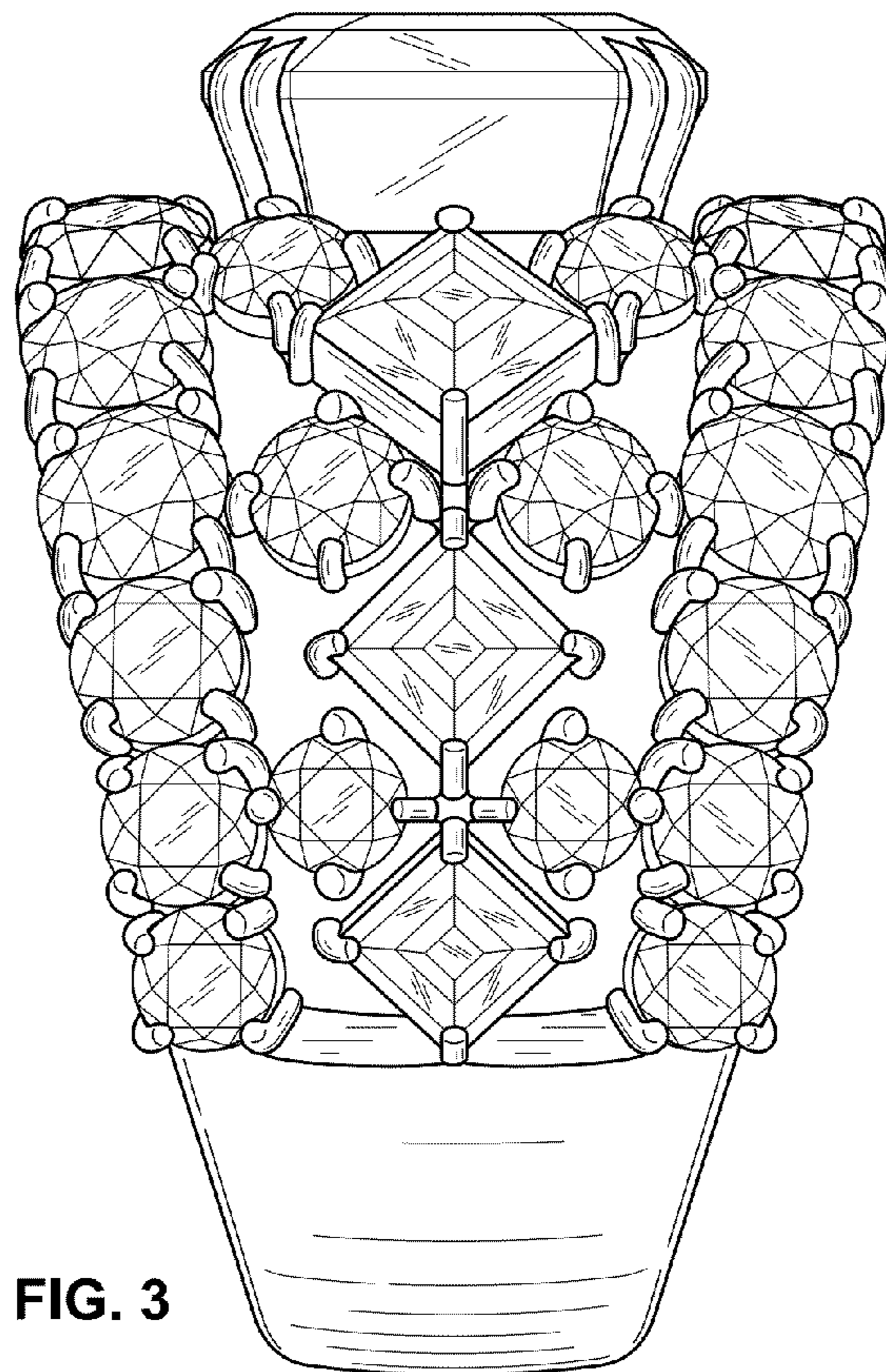

FIG. 3

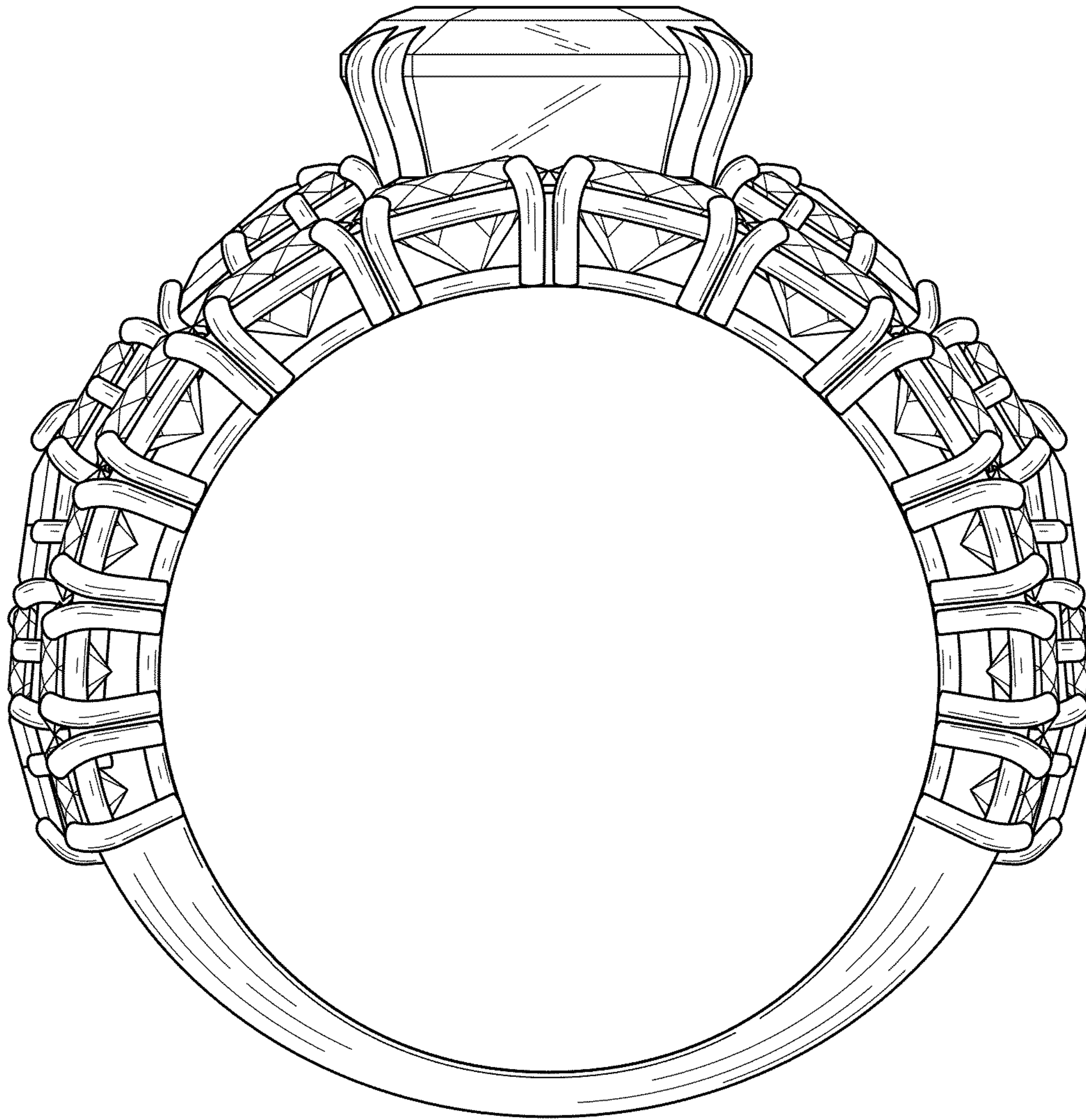

FIG. 4

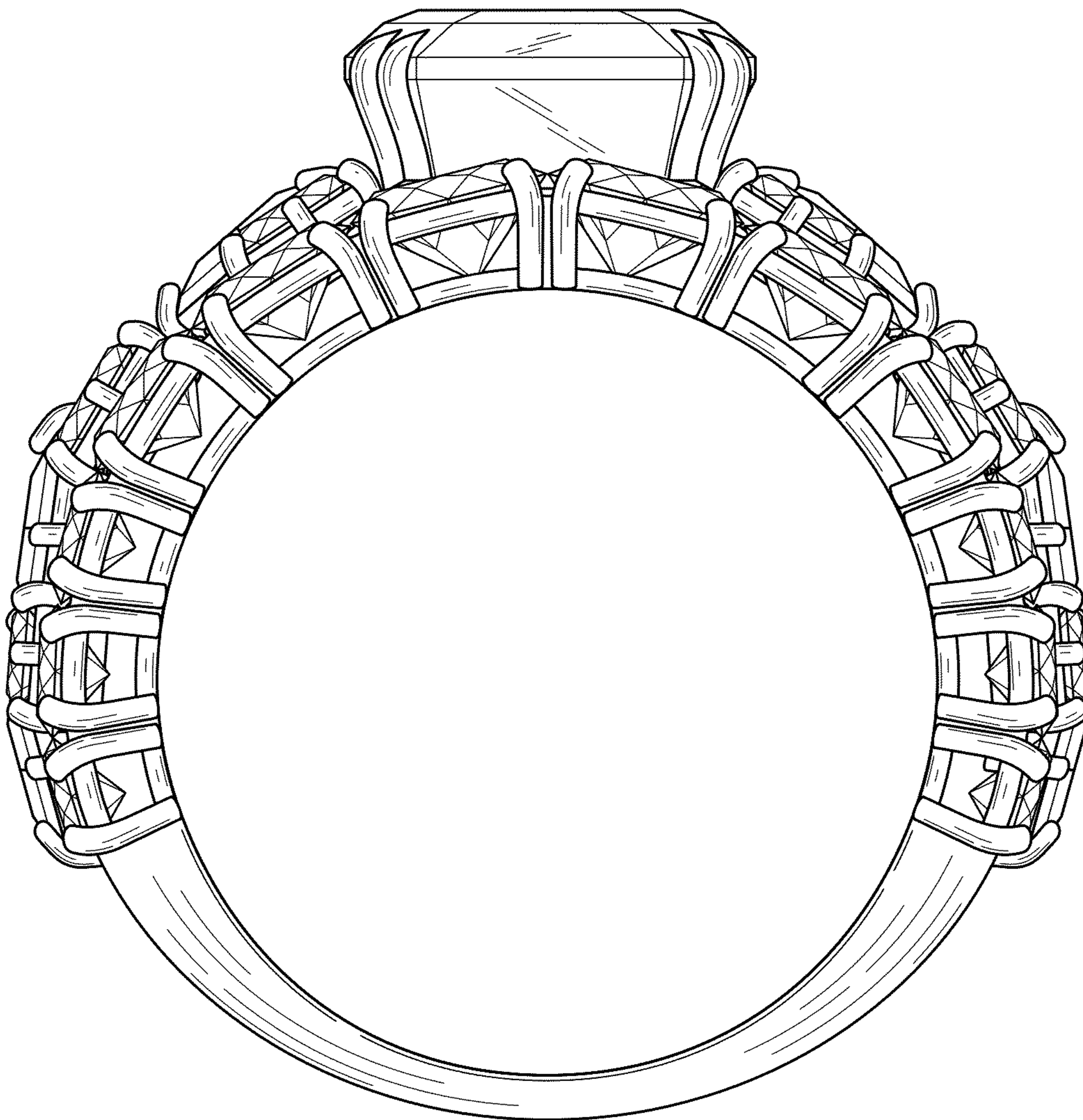

FIG. 5

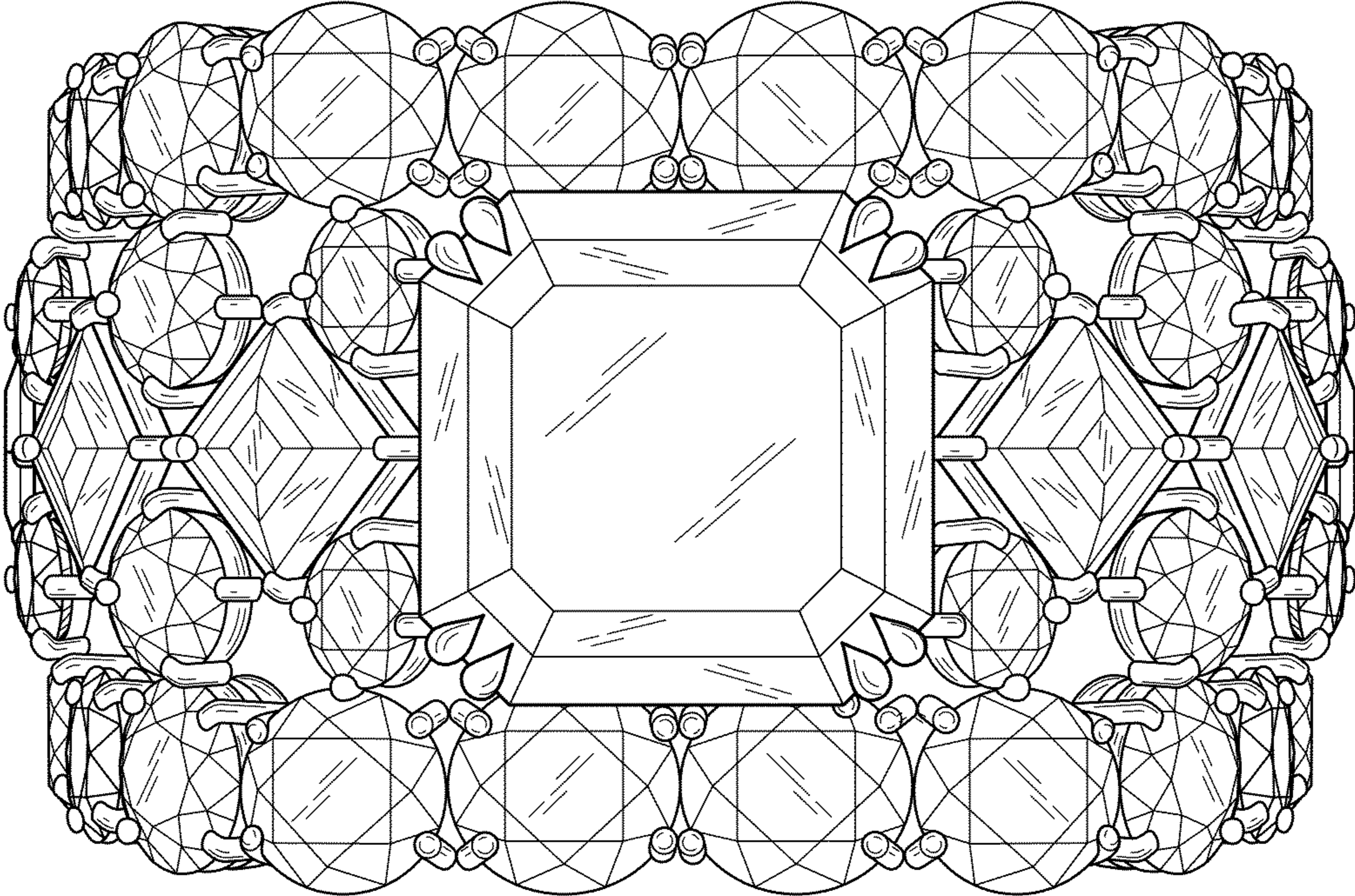

FIG. 6

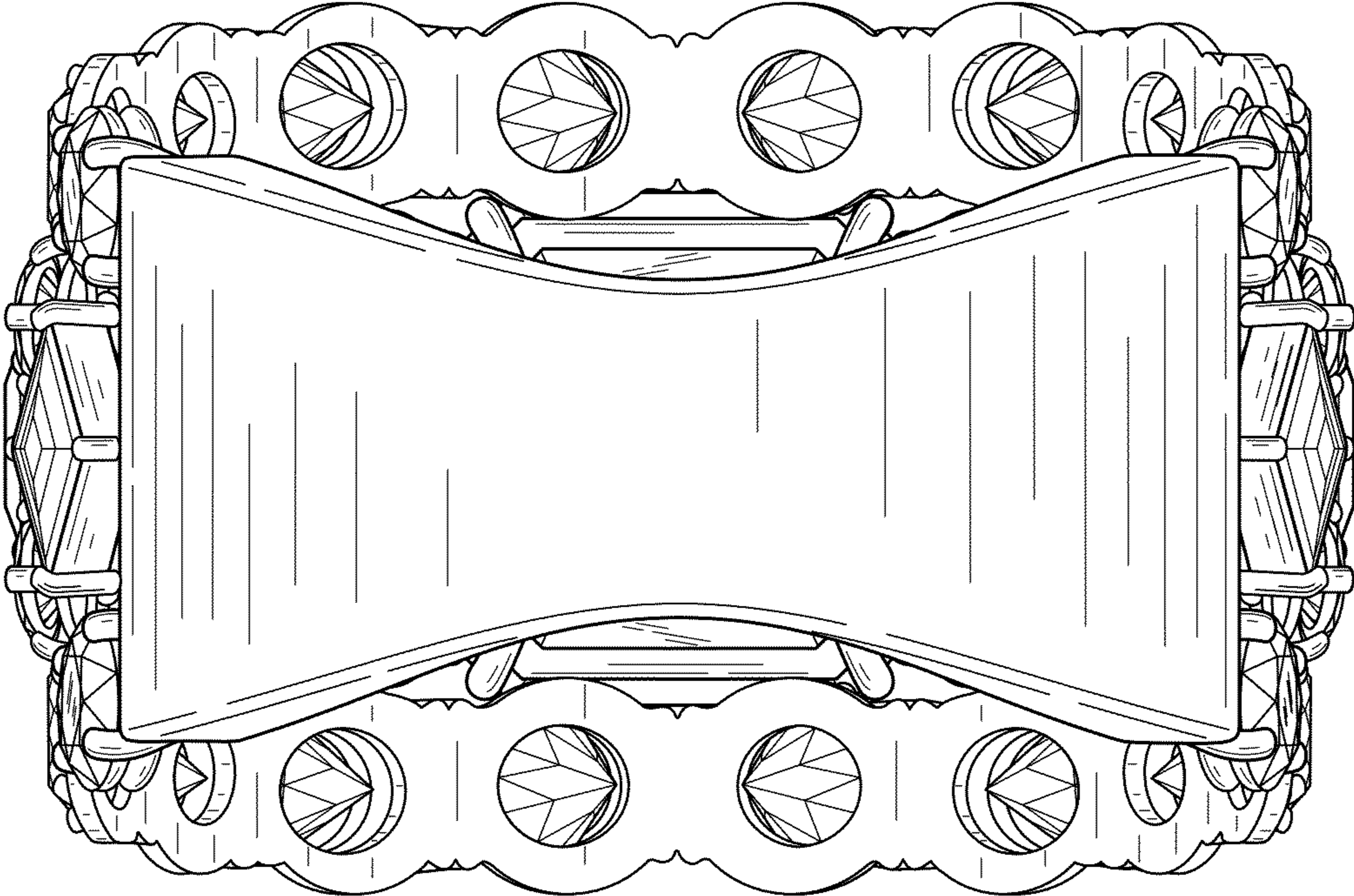

FIG. 7

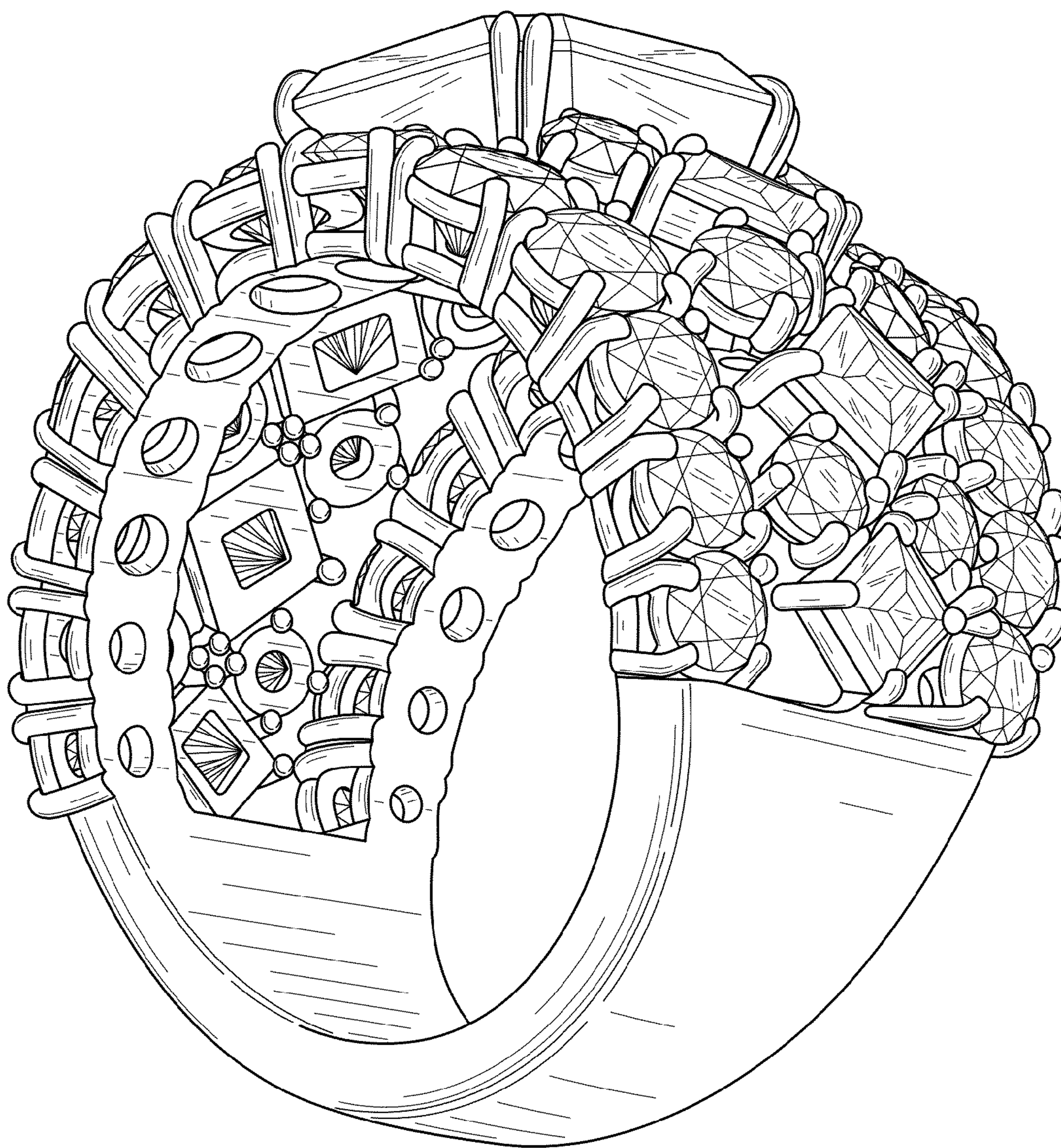

FIG. 8