



US00D743275S

(12) **United States Design Patent**
Riviere

(10) **Patent No.:** **US D743,275 S**

(45) **Date of Patent:** **** Nov. 17, 2015**

(54) **WRISTWATCH**

(71) Applicant: **HARRY WINSTON SA,**
Plan-les-Ouates (CH)

(72) Inventor: **Dominique Riviere,** New York, NY (US)

(73) Assignee: **HARRY WINSTON SA,**
Plan-les-Ouates (CH)

(**) Term: **14 Years**

(21) Appl. No.: **29/503,343**

(22) Filed: **Sep. 25, 2014**

(30) **Foreign Application Priority Data**

Mar. 25, 2014 (WO) DM/083 608

(51) **LOC (10) CI.** **10-02**

(52) **U.S. CI.**
USPC **D10/32; D10/39; D10/125; D11/3;**
D11/16

(58) **Field of Classification Search**

USPC D10/30-39, 1-29, 122-132; D11/3, 16,
D11/79, 89

CPC A44C 5/00; A44C 5/02; A44C 5/04;
A44C 5/08; A44C 5/14; G04B 19/00; G04B
19/04; G04B 37/00; G04B 37/0008; G04B
37/0058; G04B 37/14; G04B 37/1486; G04B
45/00; G04B 45/0069; G04B 45/0076; G04B
47/00; G04B 47/042

See application file for complete search history.

(56) **References Cited**

U.S. PATENT DOCUMENTS

D131,853	S	*	3/1942	Philippe	D11/16
D150,048	S	*	6/1948	Arpels	D10/32
D153,015	S	*	3/1949	Pennino	D10/32
D161,296	S	*	12/1950	Tourneau	D10/32
2,676,736	A	*	4/1954	Tourneau	224/164
D176,687	S	*	1/1956	Katz	D11/16
D274,503	S	*	7/1984	Bulgari	D10/32
4,855,972	A	*	8/1989	Eiss	368/282
D367,820	S	*	3/1996	Helleu	D10/32
6,004,026	A	*	12/1999	Slowinski	368/282
D420,599	S	*	2/2000	Perrin et al.	D10/32
D469,374	S	*	1/2003	Calvani et al.	D11/16
D476,580	S	*	7/2003	Calvani et al.	D10/30
D476,907	S	*	7/2003	Calvani et al.	D10/32
D730,231	S	*	5/2015	Kwon	D11/16

* cited by examiner

Primary Examiner — Martie K Holtje

(74) *Attorney, Agent, or Firm* — Donald J. Ranft; Kristen A. Mogavero; Collen IP

(57) **CLAIM**

The ornamental design for a wristwatch, as shown.

DESCRIPTION

FIG. 1 is a front right perspective view of a wristwatch showing my new design;
FIG. 2 is a rear right perspective view thereof;
FIG. 3 is a front view thereof;
FIG. 4 is a rear view thereof;
FIG. 5 is a left side view thereof;
FIG. 6 is a right side view thereof;
FIG. 7 is a top view thereof;
FIG. 8 is a bottom view thereof;
FIG. 9 is a front left perspective view thereof; and,
FIG. 10 is a rear left perspective view thereof.

1 Claim, 8 Drawing Sheets

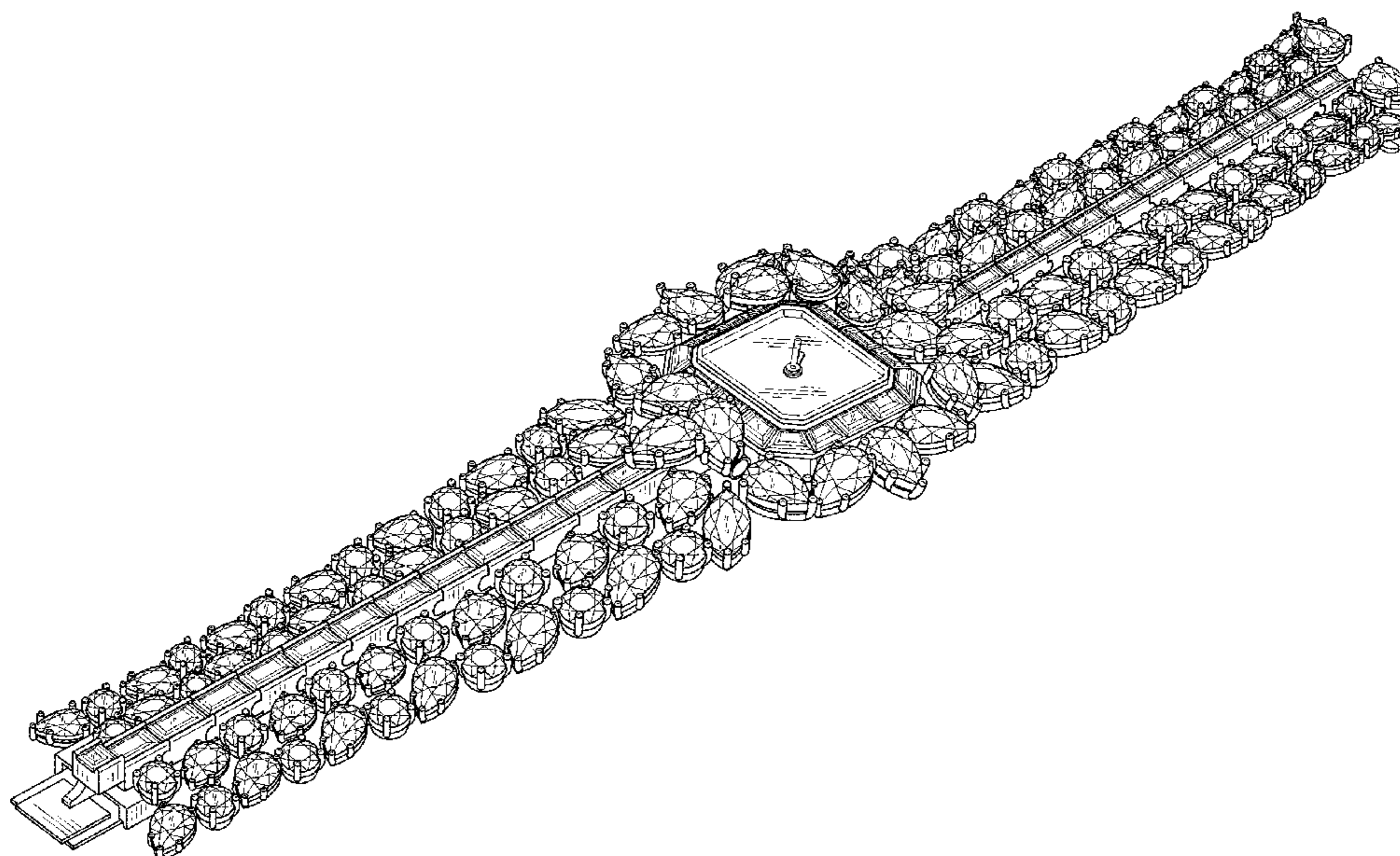

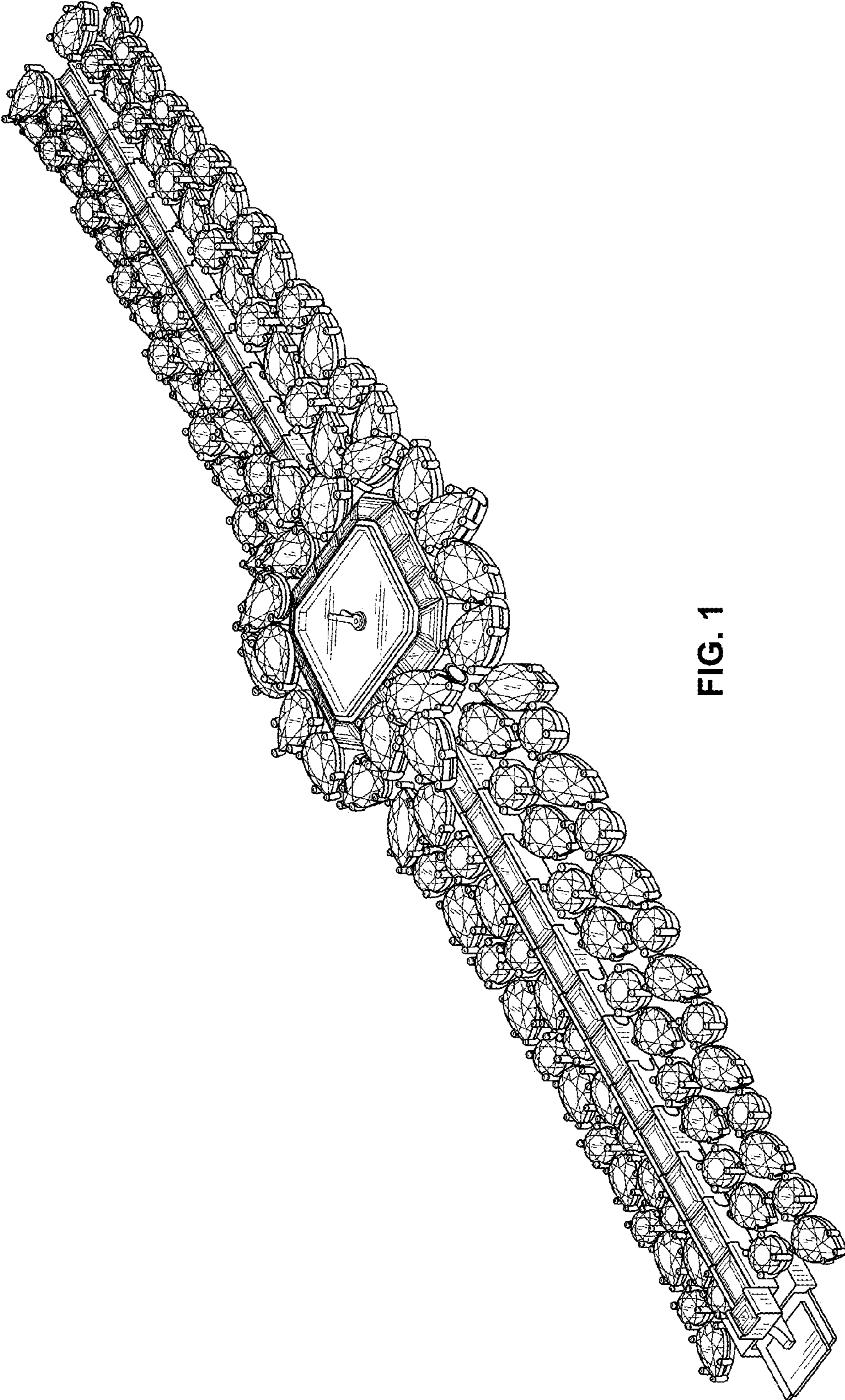

FIG. 1

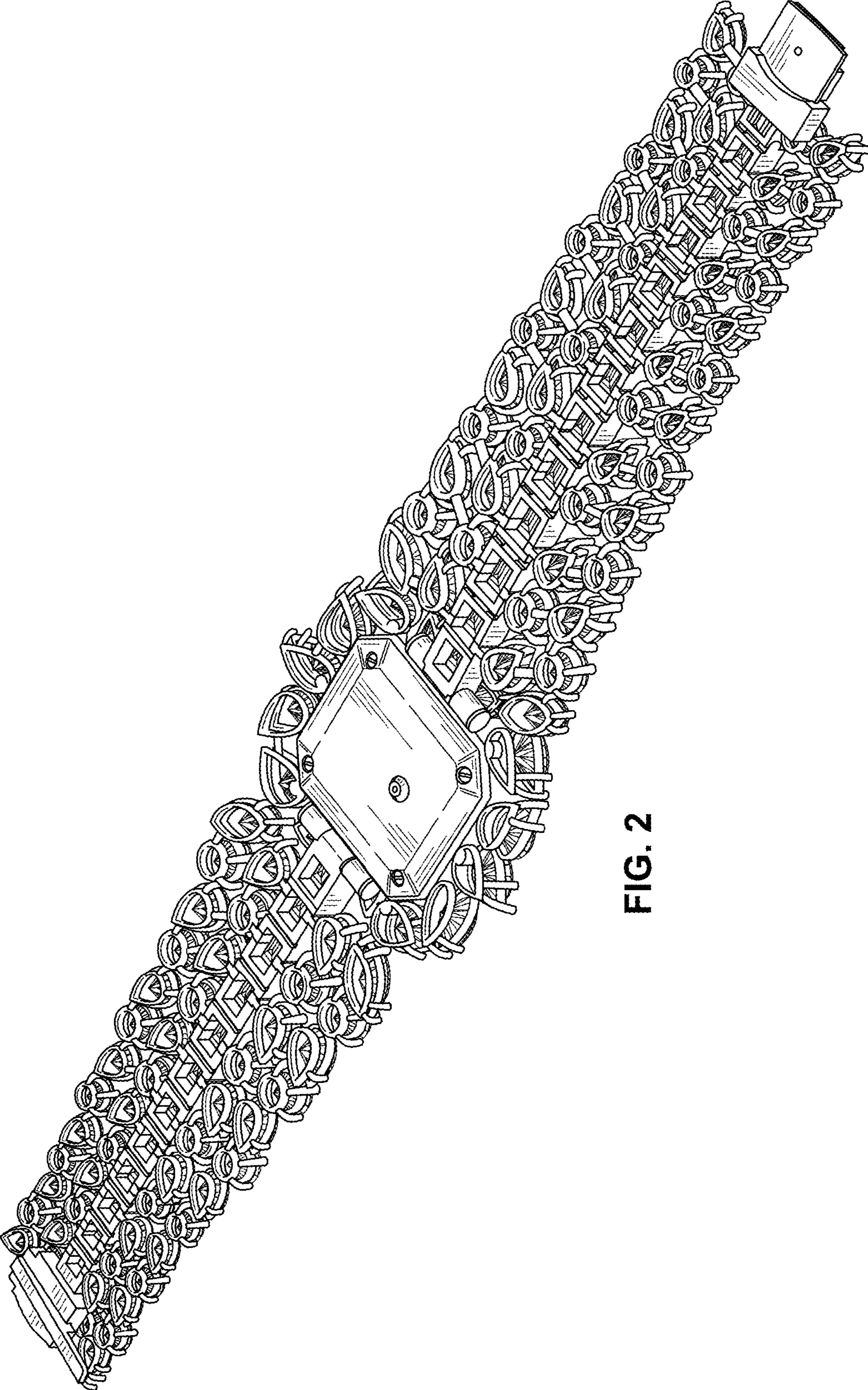

FIG. 2

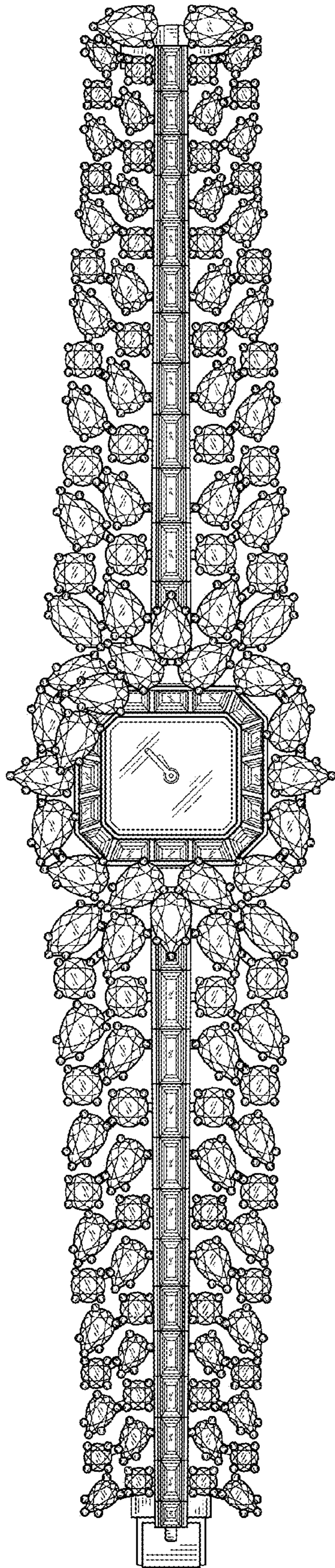

FIG. 3

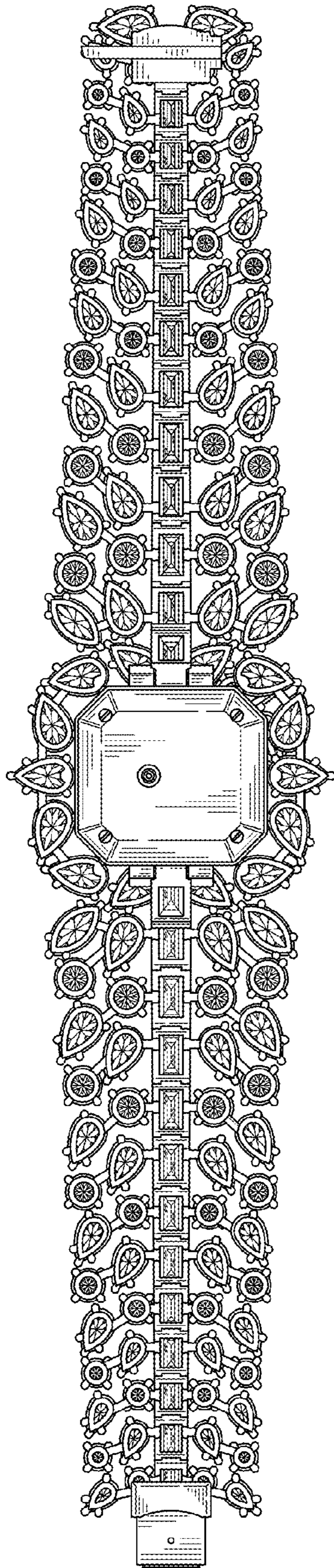

FIG. 4

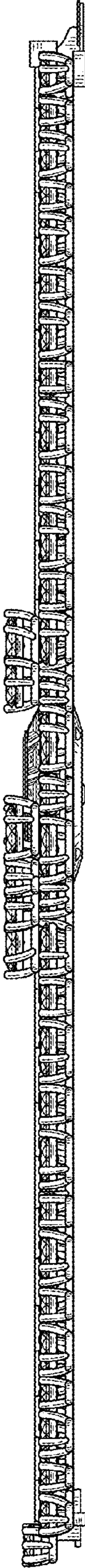

FIG. 5

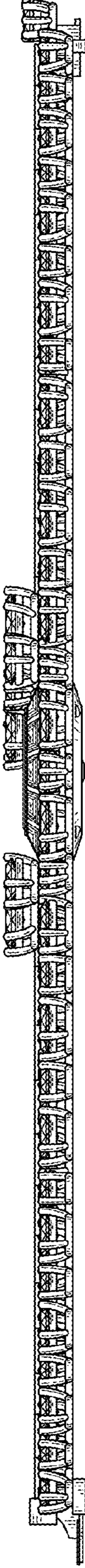

FIG. 6

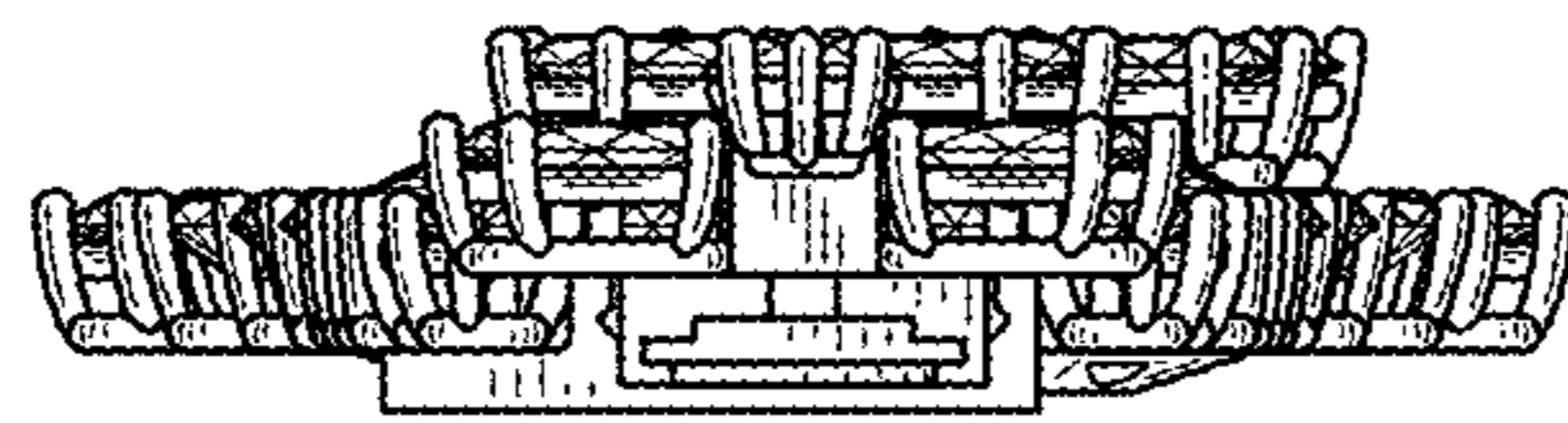

FIG. 7



FIG. 8

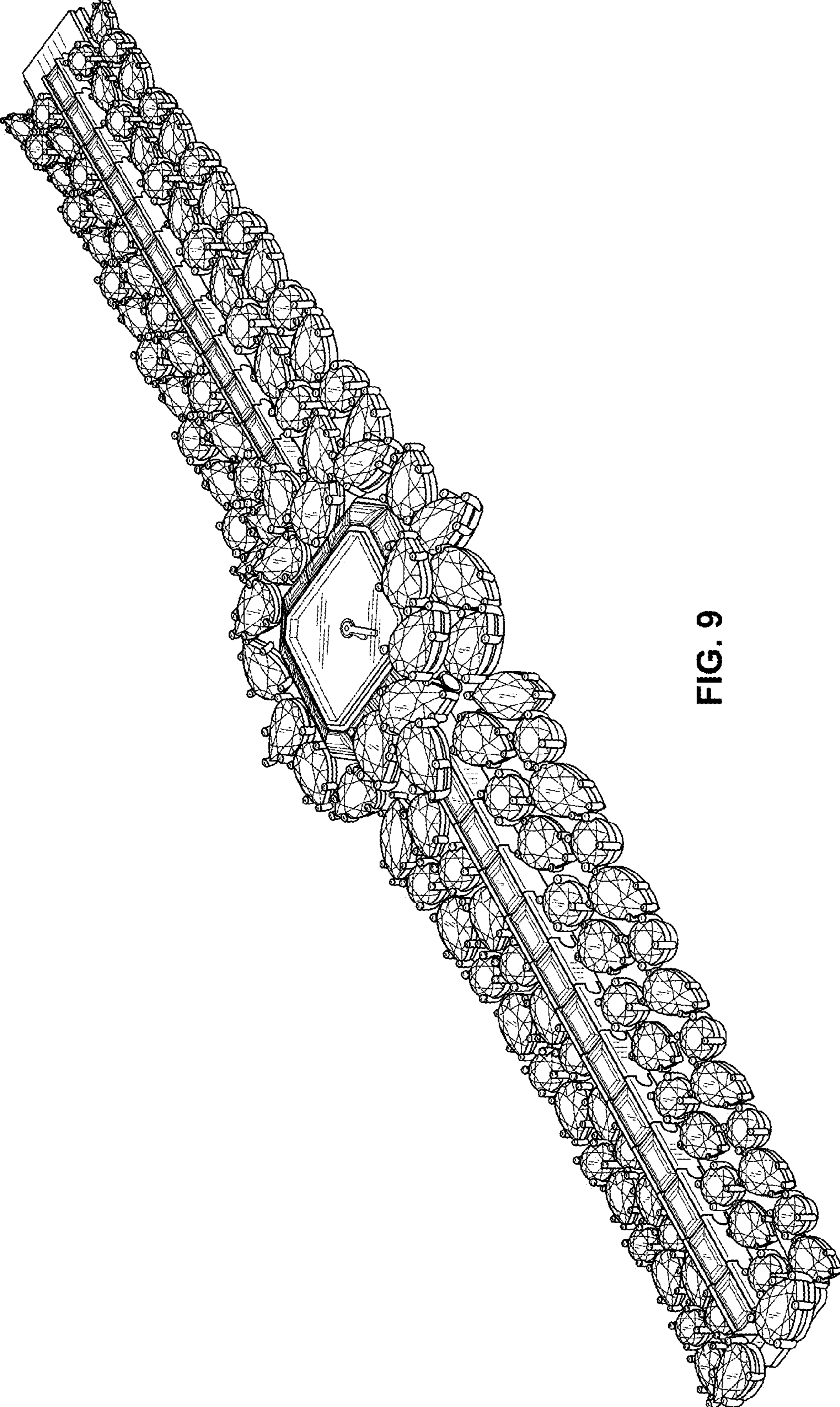

FIG. 9

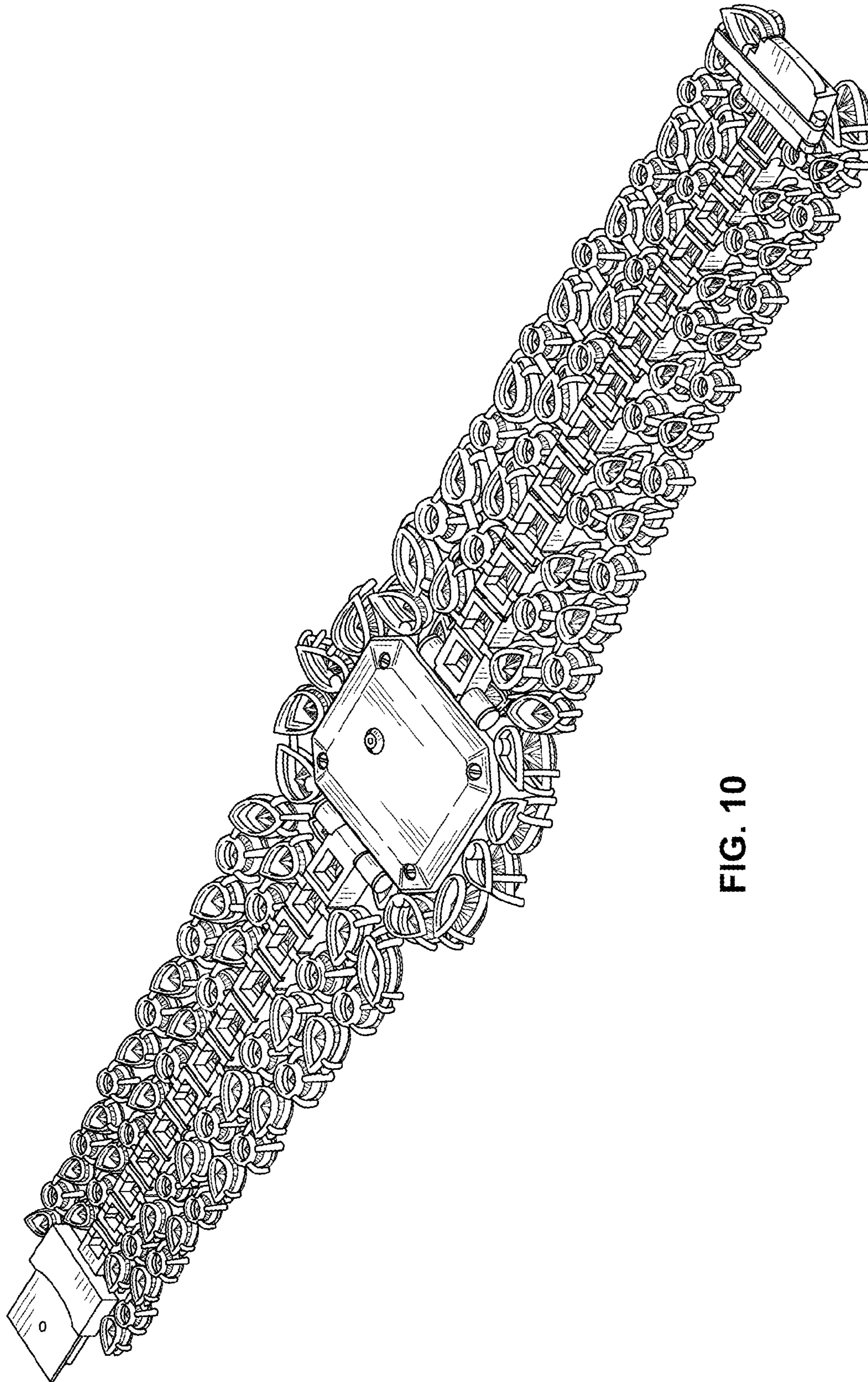

FIG. 10